"All the News That's Fit to Print."

The New York Times.

THE WEATHER
Showers today and probably tomorrow; southerly winds.
Temperature yesterday—Max., 75; Min., 68.
For full weather report see Page 24.

VOL. LXXII....No. 23,957. NEW YORK, TUESDAY, AUGUST 28, 1923. TWO CENTS In Greater New York | THREE CENTS Within 200 Miles | FOUR CENTS Elsewhere

MEXICO RECEIVES NOTE INDICATING FULL RECOGNITION

Washington Reports Message a Preliminary to Resuming Relations.

FORMAL ACTION TO FOLLOW

This Will Probably Consist in Recognizing Charges at the Two Embassies.

OBREGON PLEDGES TRUSTED

Assurances Conveyed by Envoys Have Satisfied President Coolidge.

Copyright, 1923, by The New York Times Company.

Special Cable to THE NEW YORK TIMES.

MEXICO CITY, Aug. 27.—Recognition has been accorded to Mexico by the United States. The American note arrived here this afternoon.

Mexican officials admit receiving the note, but will not make it public until it is given out in Washington.

Preliminary, Says Washington.

Special to The New York Times.

WASHINGTON, Aug. 27.—Virtual but not actual technical recognition was accorded today to the Obregon Government in Mexico, when the State Department sent a communication to that Government through our embassy in Mexico City.

This message, it is said, will leave no doubt in the minds of President Obregon and his advisers that full and formal recognition will soon arise out of the Payne-Warren negotiations with the Mexican Commissioners.

The note dispatched today, it is learned, was one of the preliminary exchanges to the actual granting of recognition and the technical restoration of diplomatic relations.

President Coolidge told callers at the White House last Friday that he could not state the exact date of recognition, but that it would follow certain preliminary exchanges between Washington and Mexico City.

The note this afternoon received in Mexico City is declared to be the first one of these preliminary communications.

There will be a few other preliminary communications, but these will be technical rather than dealing with the essence of the question of recognition, as recognition already has been decided upon by the Coolidge Administration on recommendation of Secretary Hughes, who has approved the report made by John Barton Payne and Charles Beecher Warren, our Commissioners just returned from the Mexico City negotiations, who declared they found a basis for recognition and so recommended to Secretary Hughes.

Mexican Report Premature.

The report from Mexico City that actual recognition has been given is declared by high officials of the State Department to be premature. There is no denial in official quarters that recognition has been determined upon, but it is insisted that the actual act of recognition, which is always definite as well as formal, has not taken place.

This will come when this Government recognizes Señor Don Manuel C. Telles as Chargé d'Affaires of the Mexican Embassy in Washington, and will be accompanied by a formal recognition by the Mexican Government of George T. Summerlin as American Chargé d'Affaires in Mexico City.

There will also be formal delivery and acceptance of a note of recognition and official announcement of the fact.

Recognition comes as a result of the understanding reached informally in the exchange of views between the American and Mexican Commissioners in Mexico City, during which the position of the American Government was clearly explained and assurances respecting the attitude of the American Government were given.

The American representatives became convinced that the Obregon Government intended to measure up to the expectations of this Government in its enforcement of Mexican laws.

What this Government desired to know was the manner in which the Mexican Government intended to apply and enforce Article 27 of the Carranza Constitution of 1917, and the application that Government would give to its agrarian laws.

This Government did not care to recognize the Mexican Government if there was any doubt about Article 27 having a non-retroactive application, so far as American property rights in Mexico are concerned.

The assurances given by the Mexican Commissioners respecting the attitude of the Mexican Government convinced the American Commissioners that American properties would not be confiscated, and satisfactory assurances have also been obtained with respect to the protection of valid American rights and properties against confiscation under the agrarian laws.

Officials tonight declined to comment for publication on the note sent to Mexico City, and nothing definite could be obtained regarding its exact nature. In another quarter it was hinted late tonight that it perhaps may have been a communication of inquiry as to whether the Mexican Government would consider R. N. Creager of Texas persona grata as the next American Ambassador to that country.

There are strong indications that it is the purpose of President Coolidge to send Mr. Creager to Mexico.

Debt Taken Care Of.

Prior to the meeting of the Payne-Warren commission with Señors Ross and Ron an agreement was reached between the Mexican Foreign Minister and the International Commission of Bankers on Mexico on June 16, 1922, with respect to the external obligations of the Mexican Government held by foreign investors which, with the Mexi-

Continued on Page Three.

Two Transpacific Lines Bid for Shipping Board Boats

WASHINGTON, Aug. 27.—Negotiations for the sale of Shipping Board vessels now operated on eighteen world routes were said by officials today to be progressing favorably.

The Admiral Oriental Line and the Pacific Mail, each operating Shipping Board ships to the Orient, are to discuss sale proposals with the board here during the present week. The Pacific Mail desires only to purchase the five ships it operates, but the Admiral-Oriental wants not only the ships it operates out of Seattle, but also those on the San Francisco-Orient route, and, it is understood, will not consider any proposition except for both routes.

Some hint of the approximate price the board is willing to accept for each of the Pacific Coast ships was gleaned from a statement by a high official today that $1,400,000 would not be accepted.

GERMAN HOPE SINKS; MARK 7,000,000 TO $1

Poincare's Speech and Reichsbank Statement Plunge Berlin in Gloom.

GOLD RESERVES VANISHING

Drop From 1,400,000,000 in January to 516,000,000—Everybody Is Printing Marks.

By CYRIL BROWN.

Copyright, 1923, by The New York Times Company.

By Wireless to THE NEW YORK TIMES.

BERLIN, Aug. 27.—Today witnessed another slump in German finance and German morale.

Like that American invention, the "switchback" or scenic railway, after making up-grade for the past two weeks, Germany suddenly has started on another breath-taking downward plunge, and may continue "roller-coasting" for weeks, possibly months. But the sum total of Germany's direction, like gravitation, is downward.

Today's features were:

First, Poincaré's Sunday speech scattered Germany's newly born foreign political hopes.

Secondly, the Boerse experienced a new record-breaking "catastrophe boom," stocks gaining up to 20,000,000 points.

Thirdly, the mark tobogganned to 7,000,000 to the dollar by evening.

Fourth, the Reichsbank, several days overdue, published the most disastrous weekly statement to date.

Little comment is heard on Poincaré's speech. There is little for Germans to say. Political and financial circles were painfully affected by the fact that Poincaré, in their opinion, indulged exclusively in old-style polemics and made not the slightest gesture of even conditional willingness to grasp Stresemann's olive branch, and seemingly completely ignored Stresemann's speech, according to advanced bulletins from Paris. The full text of Poincaré's address has not arrived in Berlin as yet.

But Germans saw one faint ray of satisfaction in Poincaré's reported remarks about the Washington Institute of Economics in that they are hoping Poincaré committed a faux pas which will alienate various distinguished Americans whose names are associated with the Institute, whose report was received with approval throughout Germany. But here optimism ended.

Mark Is a Weird Stampede.

The paper mark stampeded weirdly today. After a weak intervention by the Reichsbank at 1 o'clock, which set the rate officially at 5,600,000 to the dollar, it dropped so rapidly that at the close of the day it was somewhere around 7,000,000.

In addition to Poincaré's speech, Reichsbank President Havenstein's defense oration, wherein he spoke of "fantastic circulation figures" and intimated that inflation must continue as there was no way of checking it, and Sunday's figures showing that Germany's floating debt trebled in ten days, were important factors in sending the mark down.

A more important factor, however, was the Reichsbank statement for the week ended Aug. 15. The fact that this, long overdue, was not made until after Havenstein's apologia was launched was in itself ominous. But its bare figures fully justified the most pessimistic prognostications for the future.

During that week Germany's paper circulation was more than doubled by the

Continued on Page Three.

IRISH CAST VOTES IN QUIET ELECTION; PEOPLE APATHETIC

Few Disorders, None Serious, Are Reported—About 60 Per Cent. Go to the Polls.

COUNTING STARTS TODAY

But the Final Results Will Not Be Known Before Thursday or Friday.

GOVERNMENT IS CONFIDENT

De Valera's Election Is Conceded, but Other Republicans May Be Swamped.

DUBLIN, Aug. 27 (Associated Press).—The electorate of the Irish Free State went to the polls today in twenty-nine constituencies for the election of the 153 members of the new Dail Eireann, and up to the last the elections maintained the unique character of the previous campaign and were quiet and orderly almost to dullness.

This was particularly the case in Dublin, while reports from the Provinces tell a similar tale, with trifling exceptions in a few cases, where enthusiasm outran discretion and caused slight disturbances.

The universal verdict is that this has been the quietest election in Irish history. There was no excitement, no laughter at the polling booths in Dublin nor in any of the waiting lines of voters. Judging from appearances, the public is taking only small interest in the affair, and the polling has not been heavy.

Civil guards and others responsible for keeping order were at their posts, but were not required in this model election, and seemingly there has been only the very smallest amount of intimidation, personation or attempts at personation, this being due to the heavy penalties provided.

According to some reports tonight there has been a poll throughout the State of about 60 per cent. of the electors. The only places where any briskness or excitement was shown were Cork, Waterford and Kilkenny, where the balloting is said to have been heavy; reports from all other places indicate a certain amount of apathy.

The discharge of firearms in the early hours of the morning in Dublin led many citizens to wonder whether the Republicans had abandoned their plan of standing as "the law and order" party, but there is still no explanation of the firing, and military headquarters have made no report.

The returns from the polling booths will be secret for three, possibly four, days, but some indications may be forthcoming tomorrow, when the first preferences may be known.

A feature of the elections was the comparative absence of the numerous motors and other vehicles usually employed to carry voters to the booths. One exception, however, was an enterprising business man who employed a fleet of automobiles to bring his supporters into the city from the seaside suburbs.

Both Government and republican candidates flew the same flag, the Irish tricolor, and, though de Valera's supporters claimed the title of Sinn Feiners, the Free Staters maintain that they are the true inheritors of that tradition. The women voted as freely as the men, and at some of the stations outnumbered them, the younger women especially turning out in force.

Mulcahy Expected to Head Poll.

No doubt is entertained that General Mulcahy will head the poll for the North City, and Kevin O'Higgins is certain of election in Dublin County. Mr. O'Higgins is expected to show the highest poll of any candidate in Ireland, for not only will all the Free Staters put him first, but the Unionists, who once carried this constituency in the English Parliament, are supporting him as the strongest Minister, next to President Cosgrave, in enforcing obedience to the law.

Mr. Cosgrave is considered a certainty to head the poll in Carlow. In Government circles the most cautious of the prophets estimate that the candidates pledged to unswerving support of President Cosgrave will win at least seventy seats. This, though less than half the House, would make the Ministry a reappointment sure, as all the big business

Continued on Page Six.

Gunmen Shoot at W. Z. Foster, Stampede 2,000 at Chicago

Special to The New York Times.

CHICAGO, Aug. 27.—Two thousand persons stampeded for the doors at a meeting of garment workers in the Ashland Boulevard Auditorium tonight when three gunmen suddenly burst into the hall from a sidedoor, fired three shots at William Z. Foster, head of the Trades Union Educational League, who was speaking from the platform, and fled down a fire escape before their identity could be learned.

No one was hit by the bullets and no one was seriously hurt in the rush for the exits, which was stopped by Foster, who kept on talking.

More than half of the audience were women affiliated with the International Ladies' Garment Workers' Union. The meeting had been called at the request of seven members of the union who had been expelled from the organization.

WARD WINS A POINT IN MURDER CASE

Justice Wagner Orders State to Show Cause Why Charge Should Not Be Dismissed.

MUNDIA HAS JAIL RECORD

Attorney Also Questions Sanity of Chauffeur Who Testified Before Grand Jury.

Supreme Court Justice Robert F. Wagner yesterday ordered Attorney General Carl Sherman to appear before him in White Plains at 10 o'clock Thursday morning to show cause why he should not dismiss the indictment charging Walter S. Ward with murder in the first degree for the shooting of Clarence M. Peters on May 15, 1922.

The order was signed on application of Rabenold & Scribner of 61 Broadway, of counsel for Ward, and was based on affidavits submitted by Allan R. Campbell and Samuel Miller of the Ward legal force. The motion will be opposed by Special Deputy Attorney General Thomas J. O'Neill. Justice Wagner's order directed the State also to show cause why, if the court denies the motion for dismissal, the defendant should not be admitted to bail. The State will also be required to show cause why it should not submit a bill of particulars stating the exact place in Westchester County in which the authorities believe Peters was killed.

Defense Itemizes Grounds.

The State will be required to show cause why an order to dismiss should not be granted on these grounds:

"a. That the indictment was found in violation of Ward's constitutional rights.

"b. That the indictment was found without the evidence required by law to support it and was the result not of legal evidence but of incompetent and prejudicial evidence, improper comment and other improper proceedings before the Grand Jury, or of misadvice or lack of advice to the Grand Jury and misapprehension by the Grand Jury as to the law applicable to the evidence presented.

"c. That the Court erroneously failed and refused to charge the Grand Jury as to the special rules of law applicable to the case and erroneously refused to consider the requests of the defendant to charge certain propositions of law, which would have defeated said indictment.

"d. That there was no evidence before the Grand Jury tending to connect the defendant with the death of the decedent except evidence as to statements made by or in behalf of defendant, which statements, without additional proof that the crime charge had been committed, were insufficient.

"e. That a previous indictment having been dismissed, resubmission of the case to the Extraordinary Grand Jury was not authorized, at least without an order of resubmission based upon proof showing sufficient grounds for such resubmission.

Charges Contradictory Theories.

In his affidavit, Mr. Campbell said:

"The theory on which the first indictment was prosecuted was revealed in the minutes before the present Grand Jury as being that Peters was killed somewhere else than where his body was found, and his body was brought to that place and laid there. This theory was expounded by Frederick H. Weeks, the District Attorney in charge of that prosecution in his testimony before the present Grand Jury. There are indications that the Attorney General is proceeding on that theory and there are also indications that he is proceeding on the theory that Peters was shot at the place where the body was found."

Quoting from the Grand Jury minutes, Campbell recited from the testimony of certain witnesses their belief that Peters was killed elsewhere and of others that the died where the body was found, near Kensico Reservoir. Incidentally, Campbell's affidavit complained that many witnesses before the Grand Jury were permitted to register their opinions.

Elsewhere in his affidavit the Ward attorney commented:

"I noted also while I was a witness before the Grand Jury certain copies of The Daily News in possession of the jurors, one picture reading 'The Daily News has carried at a prominent place daily in its editorial column in large type the question: Can a rich man kill a poor man in New York and be tried for it?' and has during the course of the Grand Jury proceedings, as well as before and after, conducted a campaign in its editorial and news columns in support of an indictment based on such arguments. The presentation of the arguments in this form undoubtedly tended to reinforce with some grand jurors those contentions of the Attorney General, which, we submit, are erroneous.

"The affidavit attached the record and questioned the sanity of William Mundia, a chauffeur, who, in contradictory testimony, accused Ward of degeneracy.

Samuel Miller, another Ward attorney, submitted an affidavit in which he

Continued on Page Two.

Vogue Antique Tables and Original Vogue Designs at Rich Color Prices.

HYLAN AGAIN IS ILL AT SARATOGA; FEAR INFLUENZA ATTACK

Stricken Second Time in Month, Mayor's Condition Causes Concern to Family.

TEMPERATURE UP TO 102

Attending Physician Diagnoses the Case as "Bronchitis and a Little Pleurisy."

DR. MONAGHAN GIVES AID

John F. Sinnott Declares the Patient Is in a Rundown Condition From Overwork.

Mayor John F. Hylan, whose periods of ill health have been increasingly frequent in the last year, is threatened with an attack of influenza at his cottage at Saratoga Springs.

Mr. Hylan, according to reports which reached here last night, has been ill since Saturday. His temperature last night was 100 and has been as high as 102. Dr. George Foster Comstock, the physician attending him, does not consider his condition serious but suspects influenza and is having a laboratory test made to determine whether germs of influenza are present.

Dr. Comstock said that the Mayor had "some bronchitis and a little pleurisy."

"He had a comfortable day and is a little better this evening," the physician continued. "He has had a cold for a week and has had a temperature during all that time. He has been around and paid no attention to it. This may be the last of a bad cold, but as a precaution I am having a laboratory test made to determine the presence or absence of influenza germs. The result of this test will be known today."

Dr. Comstock said that he had not considered the Mayor's condition sufficiently serious to warrant him calling in consultants, but that Dr. Frank J. Monaghan, Health Commissioner of New York City and a personal friend of Mayor and Mrs. Hylan, had examined the Mayor during the day.

"Dr. Monaghan was not able to find any more than I did," Dr. Comstock added. "I had sent to his department for a nurse. Dr. Monaghan, who was in Saratoga, heard of it. He went at once to the Mayor's cottage to learn his condition."

Sinnott Tells of Family's Concern.

John H. Sinnott, Mayor Hylan's secretary and son-in-law, who is with the Mayor at Saratoga Springs, confirmed the report of the Mayor's illness over the telephone last night. Mr. Sinnott indicated that Mayor Hylan was not considered in immediate danger but that his illness was believed to be decidedly threatening by the members of his family.

"The Mayor has gone as far as he could," Mr. Sinnott said. "We have been expecting this. Dr. Comstock has expressed the opinion that the Mayor may have contracted influenza, although there has been no definite diagnosis as yet. The Mayor's rundown physical condition, the result of overwork, makes his illness serious.

"We have sent to New York City for a trained nurse. The Mayor's temperature is 100, at which figure it has been virtually all day. On Sunday his temperature went up to 102."

Mr. Sinnott said that the Mayor went to Saratoga by train last Friday noon and was ill on his arrival. "We think that he was ill before he left New York," Mr. Sinnott added, recalling that the Mayor had a similar illness at Saratoga two weeks ago.

Mr. and Mrs. Sinnott and their infant son and Mrs. Hylan were at Saratoga when the Mayor joined them. They were all concerned over the Mayor's condition and called Dr. Comstock at once.

Mr. Sinnott said he did not believe that the Mayor's present attack of illness was of the same nature as those which had frequently incapacitated him temporarily in the last year. His previous attacks of illness were said to have been caused by nervous indigestion. Mr. Sinnott confirmed this and said that the present illness was entirely different.

Caught Cold at Harding's Funeral.

The Mayor's previous illness was reported on Aug. 10 and was caused by a cold which he contracted while attending the funeral of President Harding

Continued on Page Five.

PINCHOT WARNS STRIKE CAN'T BE ALLOWED; BEGINS CONFERENCES ON COAL MEDIATION; TO BASE PEACE PLAN ON HIS OWN INQUIRY

Lewis Goes Ahead With Preparations for Strike; Moves to Philadelphia to Be Near the Coal Fields

Special to The New York Times.

ATLANTIC CITY, N. J., Aug. 27.—John L. Lewis, President of the United Mine Workers, late today transferred his headquarters from the Ambassador Hotel here to the Bellevue-Stratford Hotel in Philadelphia. It was at this latter hotel that Lewis maintained his headquarters during the five months' strike in the anthracite fields last year, and his present plans are to direct the strike now ordered for Friday at midnight from the same point.

"I prefer not to discuss the matter of the Harrisburg conference while the conference is in session," he said. "The affairs of the United Mine Workers are in the hands of Vice President Murray and his associate Presidents of the anthracite districts who are in Harrisburg today. I have every confidence Mr. Murray and his associates will represent the mine workers with exceptional ability and rare discretion."

Mr. Lewis declared there was absolutely no significance in the fact that he had not gone to Harrisburg and instead had arranged to go to Philadelphia. He said that his physician had refused to allow him to go to the conference called by Governor Pinchot, but had permitted him to make the shorter trip to Philadelphia, which, he said, had been arranged before he had been ordered to his bed.

Mr. Lewis left on the 4:40 P. M. train, taking with him his wife, his two children, his brother, George Lewis, and his secretary and office staff.

It was explained that Mr. Lewis had chosen Philadelphia as his headquarters because he believed that that city was the most advantageous point from which to direct what he regards as an inevitable struggle. From Philadelphia it will be easy for him to keep in close touch with the anthracite coal fields and to direct the walk-out of the 158,000 men.

Throughout the day Lewis was in frequent telephonic communication with his lieutenants in Harrisburg. Later the newspaper reports of Governor Pinchot's talk to the joint conference of operators and miners was read to him. He refused to allow himself to be quoted, but it is known that he failed to see any "constructive idea" in the Governor's opening talk. He took the position that any one would agree with the abstract principles of equity and public welfare laid down by the Executive, but that the Governor would have difficulty in applying these principles unless there was a change in attitude on the part of the operators.

WAGE RISE IS INVOLVED

Experts Study Profits to Determine if This is Possible.

PINCHOT STRESSES PUBLIC

Tells Disputants People Are Becoming Impatient Over the Coal Shortages.

MEETS MINERS SEPARATELY

He Will Confer This Morning With the Operators—Pledges Both to Secrecy.

Special to The New York Times.

HARRISBURG, Pa., Aug. 27.—Governor Pinchot informed the representatives of the anthracite coal operators and miners at the opening of his conference with them today, that the strike called for Sept. 1 cannot be allowed. The public is becoming impatient on coal shortage, he told the disputants, and public interest demands that a suspension of mining be avoided. "The thing is possible," he said, "and it must be done."

The Governor then proceeded in his efforts at mediation, meeting the miners separately this afternoon. He will meet the operators tomorrow morning. He pledged himself to treat as confidential the discussions at these private conferences and asked that each group refrain meanwhile from comment on its demands or policies.

Whatever program for a settlement Governor Pinchot may have he did not reveal, evidently intending first to attempt to get the factions to agree to some sort of compromise, but he has got together a fact-finding commission of his own, of about twenty-experts, including social workers, investigators, statisticians, religious leaders, and public officials, which is at work gathering the facts of the situation.

Governor Pinchot met the representatives of the miners and the operators at noon today in his reception room at the Capitol beneath the Oakley mural depicting William Penn. The sub-scale committee of miners and operators listened attentively to the ten-minute address read by the Governor.

Text of Pinchot's Address.

Governor Pinchot's address was:

"As the representative of the Commonwealth of Pennsylvania I have called you together for the purpose of finding a way to keep the anthracite mines in operation. I delayed asking you to meet here, after the negotiations at Atlantic City had failed, until I was assured that to do so would not run counter to the wishes of the Federal authorities. I am acting now solely in my capacity as Governor of Pennsylvania, and with the rights and interests of the people of Pennsylvania and of the other anthracite-using States clearly in mind.

"This controversy between the miners and the operators of the anthracite field is not a private quarrel.

"The general public is a party to this controversy and its rights, as well as the rights of the two other parties, must be represented and recognized. A shortage of anthracite means only a huge loss of profits to the operators, not only a huge loss of wages to the miners, but it means also loss of health, loss of comfort, of working power and of time.

"Throughout the vast region where it is used, anthracite is the fuel burned in the homes of the people. A strike or suspension such as now threatens is a public calamity and as such every reasonable public means must be used to prevent it.

"The interest of the public in the settlement of this controversy is double. In the first place the public wants it settled. It is utterly wrong that the people should be called upon again to bear the enormous and most oppressive burden of a shortage of anthracite coal.

In the second place, the public wants it settled on terms of even-handed justice. The right of the public to intervene carries with it the clear responsibility to see that impartial justice is done to both sides. In its desire to be served the public cannot afford to accept any settlement that is based upon anything less than justice. Furthermore, an unjust settlement cannot last. The people believe, and are right in believing, that the sufferings which come from one coal shortage after another are intolerable.

Pennsylvania's Responsibility.

"The Commonwealth of Pennsylvania has a responsibility to other anthracite-using States and to Canada, which is second only to her responsibility for the safety and welfare of her own citizens. We have taught them to use our product. The great supply of the region which produces anthracite comes largely from such use. Having taught them to expect and value our service, we cannot lightly disappoint them.

"The country is just now entering upon a period of prosperity after a prolonged depression. The closing down of the anthracite mines would tend to undermine the confidence essential to a continuance of this prosperity.

"Our railroads are heavily taxed already. An uneven output of coal—new much and now little—will tend to block transportation; and the blocking of transportation will be almost as effective in making a coal shortage as closing the mines.

"The public has not forgotten, and I shall not forget, the rights and interests

DEATH BY CYANIDE MYSTERY TO POLICE

J. H. Sutphen Found in His Central Park Apartment With 3 Guests Asleep.

HAD INHERITED $300,000

Authorities Can't Decide Whether Death Was Case of Suicide, Murder or Alcoholism

Inspector John J. Coughlin, head of the Detective Division, and Assistant District Attorney James J. Wilson, in charge of the Homicide Bureau, began an investigation late yesterday afternoon into the mysterious circumstances under which John H. Sutphen, said to be a member of a prominent family in Southern New Jersey, died about 8 o'clock Sunday morning in his apartment on the twelfth floor of the Turin apartment house at 353 Central Park West. An autopsy performed at the Morgue yesterday afternoon by Acting Chief Medical Examiner Benjamin Schwartz revealed that cyanide of potassium poisoning had caused his death.

Sutphen reached his apartment in the building about an hour and a half before he was found dead on a couch in the drawing room. The body was fully dressed except for the coat, and a pipe was clutched in the right hand. The authorities learned that Sutphen had returned to the apartment house in a taxicab or private motor car and that he was so helpless that the elevator attendant practically carried him to his apartment.

At 11 o'clock last night Assistant District Attorney Wilson, after a three and a half hour investigation in the apartment, said that the authorities had not decided whether Sutphen had committed suicide or whether he had been murdered. Inspector Coughlin and Captain Arther Carey, head of the Homicide Squad, aided him in questioning three persons who were in the apartment when it was discovered that Sutphen was dead. No cyanide was found in the apartment.

Lived at Rate of $20,000 a Year.

Mr. Wilson said that it was learned that Sutphen had been living at the rate of about $20,000 a year, and that this was far in excess of his income as secretary to George A. Helme, who is in

Continued on Page Four.

GOVERNMENT SEEKS BERGDOLL GOLD FIND

Four Secret Service Men Go to Investigate $110,000 Dug Up Near Hagerstown.

PREPARED TO MAKE CLAIM

Miller Cites Law for Seizure of Treasure if Buried by Draft Evader.

Special to The New York Times.

WASHINGTON, Aug. 27.—Four special agents of the Department of Justice versed in the intricacies of the Bergdoll case were today dispatched to Western Maryland to investigate the finding of a box containing, it is alleged, approximately $110,000 in gold and bills which officials think may be the money buried by Grover Cleveland Bergdoll, draft evader, before his escape to Germany.

William J. Burns, Chief of the department's Bureau of Investigation, sent these agents to Hagerstown, Md., and the vicinity of Harper's Ferry, on the Potomac, at the request of Colonel Thomas W. Miller, the Alien Property Custodian, who will claim the money on behalf of the Federal Government if the money is found to be that which Bergdoll alleged he had hidden in "a pot of gold."

The box containing the money was dug up last week by Lee Houser, a road worker, living at Sample's Manor, near Hagerstown, while working on the Brownsville-Welverton Road, one of the highways leading from Hagerstown toward the vicinity of Harper's Ferry.

It is alleged that while Grover and Erwin Bergdoll were in Hagerstown about $150,000 was taken to them at the Hotel Vivian, and later hauled in an automobile by Grover to a point in the mountains near the Potomac River, where it is alleged to have been buried for temporary safekeeping. Owen B. Sherley, the hotel proprietor, is now credited with having stated that the Bergdolls had five new valises "as heavy as lead," which they guarded with revolvers until they took them away at night.

Department of Justice agents have been instructed to interrogate Sherley, who is reported to have exhibited several postal cards, bearing German stamps and postmarks, written to him by Grover Cleveland Bergdoll from Eberbach, Baden, Germany.

Buried in Desolate Countryside.

It was to recover the alleged buried gold that Bergdoll was permitted to leave Fort Jay, N. Y., under guard for the journey to Western Maryland during which he made his escape and afterward fled to Germany.

The point on the Brownsville-Wevertown Road where young Hauser made his treasure find is in one of the wildest and most desolate spots in the Harper's Ferry section of the Blue Ridge Mountains, in a stretch of country made historical by John Brown's raid and the movement of military forces for the battles of Antietam, South Mountain and Gettysburg. There is only a church and one house within five miles of the place.

When Mrs. Bergdoll, mother of the draft dodger, was on the witness stand in 1921 before the House committee investigating the Bergdoll estate she refused to reveal the hiding place of this alleged missing pot or box of alleged Bergdoll money. The committee accordingly requested the Alien Property Custodian, Colonel Thomas W. Miller, to use every effort to find this money, and the latter, in May of that year,

Continued on Page Two.

Princess Lwoff-Parlaghy Destitute in Home Here When Deputy Arrives With Seizure Writ

Destitute, and said to be seriously ill with diabetes, the Princess Vilma Lwoff-Parlaghy, noted portrait painter, was spared from seeing her home stripped of its furnishings yesterday afternoon, by revealing that she is in desperate straits. The disclosure was made partly by her confidential agent, Friedrich M. Delius, and partly by her physician, Dr. Edward Plako of 616 Madison Avenue, when Deputy Sheriff Joseph A. Laman, armed with three writs of seizure, went to her home at 109 West Thirty-ninth Street, prepared to take possession of the contents.

After three guilty attempts to gain admission to the house last week, Laman returned yesterday, accompanied by two assistants and a locksmith.

The Sheriff's men found the house to all appearances deserted. The heavy iron doors were closed and bolted, and a temporary cardboard sign, fastened in the grating, announced that the occupants were out of town.

He was about to order the locksmith to force the door, when Delius came down the street. Delius admitted that the Princess was at home. He said, however, that she was very ill and her condition was such that if any attempt were made to remove the furnishings of the house she would die, and added that the doctor was then on his way to see the Princess.

Laman explained that the writs had been procured by an attorney acting for Ludwig Nissen, retired diamond merchant, who is now in Europe.

Nissen is said to have advanced in all $205,000 to the Princess on three chattel mortgages on her property.

When Dr. Plako arrived, Laman asked for a certificate as to the condition of the Princess. He wrote: "This is to say that the Princess Elizabeth is in a most critical condition, mentally as well as physically."

Laman then ordered one man to remain in the house to guard against the possible removal of property, and departed. He said that until further action is taken, a guard will be kept on duty day and night.

The Princess is a Hungarian by birth. She is said to have painted more royal personages than has any other living painter.

Her arrival in America nearly fifteen years ago with a large entourage of gorgeously uniformed attendants created a great sensation. As Mme. Parlaghy, in Berlin, the Princess was the cause of a notable controversy, when Kaiser Wilhelm declined to sanction the annual award of the art gold medal to Herr Wallott, designer of the palace of the Imperial Parliament at Berlin, and decreed that it should be given to Mme. Parlaghy.

Once the Princess was obliged to leave the Plaza because of the non-payment of her bill, amounting to $12,000. She has also been defendant in other like actions.

Her portraits include many notable Americans, among them being paintings of August Belmont and Thomas Hitchcock.

WHERE YOU THINK OF WRITING
Think of Whiting.
Whiting Paper Company, East York, 41st

TAKE HELLANS AFTER MEALS
Gives Absolute Relief. Don't Delay.—Adv.

Sir Henry Haden and Two Guides Missing, And Six Others Are Killed Climbing the Alps

BERNE, Aug. 27.—Sir Henry Haden, an English mountain climber, and two guides have been missing for a fortnight. They left Lauterbrunnen on Aug. 10 for an excursion up the Jungfrau, and since have not been seen.

An eleven-year-old daughter of Consul Friedrichs of Düsseldorf, with her governess, Fraulein Schenke, alone and without the knowledge of Consul Friedrichs, tried to ascend the Rosatch Peak, but were swept over a precipice during a snowstorm. Their bodies were found the next day.

Copyright, 1923, by The New York Times Company.

Special Cable to THE NEW YORK TIMES.

GENEVA, Aug. 27.—Two Swiss tourists were killed yesterday on Sinai Rothorn, 13,855 feet high, which they had attempted to traverse without guides. They slipped on fresh snow and fell 1,000 feet. A third tourist who had joined the party but who was not roped with the other two, brought news of the accident to Mountet Hut, from which a search party has left to look for the bodies.

A tourist was killed last week while climbing Drusenfluh. In spite of his wish that should he die in the Alps his body should be left where it lay, his friends made unsuccessful attempts to recover it. A few days later a priest, with great difficulty, climbed to the foot of the cliff where the body was resting, held a funeral service and blessed the corpse. Next day, after a most perilous ascent lasting twelve hours, some other friends of the dead man succeeded in reaching the spot and covered his body with stones to prevent it from being torn by birds of prey.

On Friday a motor car occupied by M. and Mme. Cossar of Paris, with their son and chauffeur, fell fifty feet down a precipice of the Grimsel road.

Recently the driver of the postal coach from Llanss to Vals Canton, Grison, was struck by a stone which fell from the mountainside and was so severely injured that he died on arriving at Vals. Two tourists who were traveling in the coach did not notice the accident, and the horses proceeded alone for nearly one mile while the driver lay senseless on his box.

Your enjoyment of outdoor life is enhanced if you wear Knicker Boxing Garters. They are exceedingly comfortable.—Adv.

Hamilton—Fort Glasgow. Daily 8:45 P. M. Miami and St. Petersburg, Seaboard—Ad. Lv. 630 Fifth Ave. Bldg. Regular Sailings.

Archbishop Hayes Urges All Catholics to Join the Council of Peace.—Details Page 24.

of the miners and the operators. Each side represents a great and vital service to the public. Moreover, each side stands in the presence of a great and vitally important duty to the people at large.

"The public does not and cannot see with your eyes and appreciate with your experience the background and the details of the present controversy. But it knows the essential facts. I express a truth none will deny when I say that the anthracite-using people of the United States are losing patience, and I ask you to consider that fact with care.

"The public interest demands that this controversy shall be settled, and that a suspension of mining shall be avoided. The thing is possible—and it must be done.

"Settlement means that neither side can get everything it would like to have. Few people ever do in the world we live in. But the settlement of this dispute is absolutely necessary for the public safety and welfare. The public needs and must have coal and I am entirely confident that the public is going to have it. It is my duty to insure to the public, by every lawful means at my command, the necessary supply of coal.

"I recognize the right of mine workers to organize for their own protection and to fair and decent conditions of living. I am fully aware that the strike is a right which should not be arbitrarily abridged or denied. The exercise of this right, however, should be made unnecessary by the use of orderly and reasonable methods of adjustment.

"I recognize the right of mine operators to a just return on their investment and their managerial ability.

"As the representative of the people of this Commonwealth, I am here to tell you that these rights are to be recognized and protected and that the public rights are to be recognized and protected also.

"The Roosevelt platform of 1912 asserted that 'the public good comes first.' Do not forget that the public cannot look with indifference upon unnecessary industrial conflict over private rights while it suffers in health, comfort and the very essentials of life.

At the Threshold of Winter.

"We are at the threshold of Winter. I call your attention again to our duty to the public, yours as miners and operators, mine as Executive of the only anthracite-producing State.

"The eleventh hour is upon us—and the crisis has now been reached. We must do in this eleventh hour what should have been done before. It can be done and must be done. There is still time. Let us use this time in an effective spirit of common counsel so that this common danger may pass, with due regard to the rights of all and with due credit and honor to all concerned. After the close of the present session I desire to consult with each side separately at as great length as the time available will permit.

"I will meet first with the miners because they are, to use a legal phrase, the plaintiffs in this case, and I suggest 2 to 5 o'clock this afternoon as the time. Tomorrow morning from 9 to 12 I will meet the operators for a similar conference. Other conferences may be arranged later.

"I propose to treat those conferences with each side as wholly confidential. What is said to me by one side will not be revealed to the other, either now or later, unless by mutual agreement. I ask, also, and I desire especially to impress upon you the necessity that each side shall refrain until the end of this conference from making public its position on any issue here involved, thus affording the largest practicable opportunity for discussion and agreement. The urgency of the situation, together with the shortness of time available for agreement justifies this request."

Reticent After Meeting Miners.

At the conclusion of his meeting with the miners' officials this afternoon the Governor said:

"We have discussed the case of the miners this afternoon and we shall resume our discussion at 2 P. M. tomorrow. Tomorrow morning at 9 o'clock I am to see the operators."

The Governor parried a score of questions by saying he intended to treat the conferences as confidential. He would only add that he had asked Bishop Hoban of Scranton to see him in regard to the situation. He refused to discuss the work of the experts gathering data for him. The mine workers and operators were equally reticent, both sides pointing to the Governor's injunction to refrain from discussing the conference.

The operators will reiterate their offer to arbitrate all of the miners' demands when they meet the Governor tomorrow, and will say they are willing to bind themselves in advance of arbitration to agree that wages should not be reduced. The furthest the miners will go is to call off the strike if the operators agree on the principle of a wage increase.

The operators were represented today by S. D. Warriner, President of the Lehigh Coal and Navigation Company; W. J. Richards, President of the Philadelphia and Reading Coal and Iron Company; W. W. Inglis, President of the Glen Alden Coal Company, and A. B. Jessup, Vice President of the Jeddo Highland Coal Company. The miners were represented by International Vice President Philip Murray, Thomas Kennedy, President of District 7; C. J. Golden, President of District 9, and Rinaldo Capellini, President of District 1.

May Report Operators' Profits.

What the "fact finding commission" will turn over to the Governor has not been indicated, but in view of the anthracite miners' insistent attempts to have the Federal Coal Commission report in detail on the profits of the anthracite operators, it is believed that profits will be the outstanding feature of the findings.

The miners have asserted that the anthracite operators have not only made up their losses incurred during last year's strike, but that they have made large additional profits. They declare that the Coal Commission, headed by John Hays Hammond, has reported on gross profits per ton, but not on net profits.

With an impartial analysis of profit figures before him Governor Pinchot will be in a position to know whether the operators can afford to pay the miners an increase in wages. Those who observed the workings of his grim jaw today when he informed the representatives of the miners and the operators that the public was becoming impatient were certain that if the Governor were convinced the operators could afford an increase he would say so in simple, vigorous language.

The operators are refusing a $2 a day increase for day men and a 20 per cent. rise for contract miners on the ground that they could not afford to meet the demand without increasing the cost of coal to the public. The miners contend that the increase can be met without such an advance to the public. On this question the United States Coal Commission has not taken a stand. The crux of the situation at the present time appears to be the wage question and Governor Pinchot would like to know whether the operators can afford to pay the miners more money without increasing the cost of their product to the consumer.

Pinchot's Staff of Workers.

The facts for Governor Pinchot are being gathered under the direction of his confidential adviser, Secretary of State Clyde H. King, formerly Professor of Economics of the University of Pennsylvania. Those who are furnishing information to the Governor include W. B. Colver, Robert W. Bruere, Director of the Bureau of Industrial Research of New York; Royal S. Meeker, former Commissioner of Labor Statistics of the United States Department of Labor and recently head of the Labor Bureau of the League of Nations at Geneva; W. Jett Lauck, economic adviser to the railroad brotherhoods and to the mine workers; the Right Rev. Michael J. Hoban, Catholic Bishop of Scranton; William Rauschenbusch, author of a book on coal; Joseph J. Walsh, Secretary of the State Department of Mines, and H. G. Tryon, Samuel W. Tater and Henry W. Wing, statisticians in the employ of the United States Coal Commission.

Mr. Colver, as Chairman of the Federal Trade Commission under President Wilson, attacked the bituminous operators when they refused to give an accounting of their profits to his commission. He was restrained in his search for the operators' profits by an injunction suit.

Mr. Bruere has spent several years in research work on the coal industry and has written many monographs on various phases of it. Dr. Meeker, who is now head of the Pennsylvania Department of Labor, is thoroughly familiar with the anthracite situation because of his long residence in this State and because of the vast amount of information that came to him when he was head of the Bureau of Labor Statistics of the United States Department of Labor.

It was reported here today that Father J. J. Curran, an important figure in the 1902 coal strike, who has been a picturesque figure in most of the coal conflicts in the last twenty-five years, will go to Philadelphia in a day or two to see President Lewis. He may come here to see Governor Pinchot after his talk with Mr. Lewis. Bishop Hoban conferred with the Governor tonight.

CALLS IN BISHOP HOBAN.

Governor Pinchot Invites His Aid in the Anthracite Emergency.

SCRANTON, Pa., Aug. 27.—The Right Rev. Michael J. Hoban, Bishop of the Scranton Diocese of the Catholic Church, went to Harrisburg today in response to an invitation from Governor Pinchot to discuss the anthracite situation.

The Bishop is well posted on affairs of the hard coal region and has been chosen several times to adjust labor disputes here.

WASHINGTON STILL HOPEFUL.

Next Coal Move Awaits the Result of Pinchot Conferences.

Special to The New York Times.

WASHINGTON, Aug. 27.—So far as the Federal Government is concerned there appeared to be no developments in the anthracite coal situation today. The Administration is evidently awaiting news from Harrisburg, where Governor Pinchot is holding his conferences with the miners and operators.

Secretary Weeks, who has just arrived in Washington, called at the White House this afternoon, but it was said later that he did not talk to the President about coal. Secretary Mellon was asked his views this afternoon on the anthracite situation, as a Pennsylvanian. He replied that all he knew about it was what he read in the newspapers.

Francis R. Wadleigh, the Federal Fuel Distributor, returned to Washington today for some facts and figures in connection with the New York meeting tomorrow. The Administration, it was understood, still believes the strike problem will be adjusted, but if a walkout should actually occur no fears are entertained that the public will not be adequately supplied with substitutes.

NEW YORK HAS BIG STOCKS.

City Is Better Prepared for Coal Strike Than It Was Last Year.

A strike in the anthracite coal fields Sept. 1 will find New York City in better shape to meet the emergency than it was last year, when the mines shut down from April to September. This was the opinion expressed yesterday by men in the retail coal trade here, and they base the statement on the amount of coal that has poured into this city this Summer through the New Jersey coal ports and has been stored in consumers' bins.

The 1922 anthracite strike caught many householders unprepared. This year New York has been "digging in" in anticipation of the strike. Orders for next Winter's coal began to come in even before the warm weather set in and coal dealers have been working at maximum capacity ever since in an effort to catch up with the orders. What percentage of these orders have been filled those in the trade would not attempt to estimate yesterday. Prices for domestic sizes of anthracite range from $13.50 to $15 and for pea $11 a ton.

Figures furnished by the Department of Commerce show that from the first of the calendar year up to Aug. 4 60,903,000 tons of anthracite had been mined. During the same period in 1922 only 23,000,000 tons were mined. Already production is said to be about 6,000,000 tons ahead of the total for the entire year of 1922. Taking the average consumption of the past three years it has been estimated that only about 30,000,000 tons of substitutes would be needed to supplement the regular supply in the event of a strike.

An attempt to place an order for domestic size anthracite with one of the largest companies in this city was met with the query:

"Are you one of our customers?"

Being assured that it was new business that was offered the reply was that no new orders were being booked, as the company was bending all its energies to filling the orders already placed.

"If there is no strike we expect that about 50 per cent. of the unfilled orders may be canceled," said an officer of one company. He added that he based that statement on the fact that evidence had already been found that many consumers have been duplicating their orders. This has been done by those who wanted their bins filled as soon as possible, but there was evidence, he said, that the strike talk had caused a flurry of fear and that many were now striving to get in more coal than their actual requirements. He said that very recently the owner of a large apartment house had appealed to the concern for ten tons of egg coal, representing that his situation had become critical and that he had urgent need for one month's supply for his hot water heater and to start the furnaces if cold weather came. His order was accepted in good faith and marked special. Soon after the order was sent out the manager of the branch nearest the customer's house called up and reported that the driver had found so much coal in the cellar that there had really been no room for the extra ten tons.

"So it can be seen," the dealer said, "that some are already yelling who actually have coal."

"It has been stated in the newspapers that New York City can only carry about two weeks' supply of anthracite," said a coal company official yesterday, "but the point to be remembered is that New York must get a daily supply. At present the only shortage is imaginary. We had more coal contracted for in the Spring and Summer than ever before and there is probably more coal in cellars than ever before. Distribution has been keeping up with production and the dealers are trying to get ahead of their orders.

"In the past few weeks, and without any orders from a Fuel Administration, the dealers have changed their policy by cutting down the amount delivered on single orders. By this method two consumers get five tons each instead of one consumer getting ten tons. By this method they are striving to supply as many as possible with coal before the possible shutdown of the mines.

"The Department of Commerce figures show more anthracite mined between Jan. 1 and Aug. 15 than ever before and more coal distributed than in the whole twelve months of last year. With that so I cannot see why there should be a shortage. If there is no strike, or if the strike does not last more than two or three months, we will have a production in excess of 100,000,000 tons, as against an estimated consumption of from 72,000,000 to 86,000,000 tons a year. So possibly we may have more than we need. Of course, all this depends upon the length of the strike."

STATE OFFICIALS DISCUSS COAL TODAY

Will Meet Here and Consider First the Distribution of Substitute Fuels.

The first of the conferences of the representatives of the Governors of Eastern and New England States to consider emergency measures for the distribution of coal substitutes to prevent widespread suffering in the event of a suspension of anthracite mining on Sept. 1 will be held this morning at 10:30 o'clock in the rooms of the Port of New York Authority, 11 Broadway. Federal Fuel Administrator Francis R. Wadleigh has arrived from Washington for the conference, and it was said last evening that he was at the Hotel Commodore.

James C. Bryden, President of the Bituminous Operators' Association, will attend the conference, and the States represented will be Maine, New Hampshire, Vermont, Massachusetts, Rhode Island, Connecticut, New York, New Jersey, Pennsylvania, Delaware and Maryland.

Among the State Executives who will attend the conference are Governors Cox of Massachusetts, Flynn of Rhode Island and Proctor of Vermont. James W. Storrs of Concord will represent New Hampshire and Andrew P. Lane will represent the Governor of Maine. Claude B. Atchison will represent the Interstate Commerce Commission.

The purpose of the conference was set forth by Mr. Wadleigh as "to discuss and formulate plans for the distribution of bituminous coal and coke for domestic use into the principal anthracite consuming States in the event of a stoppage of work at the anthracite mines on Sept. 1."

It is expected that representatives of the railways will attend the conference so that the question of distribution may be discussed from every viewpoint. Mr. Wadleigh and others feel that the whole question of the distribution of fuel is one of transportation.

Another question involved is that of educating the consumer in the use of hard coal substitutes and Mr. Wadleigh's program includes a systematic plan of public instruction in the proper use of such fuels.

Another subject to be presented to the conference is the "Bryden plan," through the use of which Mr. Bryden recently told the Coal Commission the strike could be broken through the distribution of soft coal.

Mr. Bryden said his plan would take care of a possible deficit of anthracite coal without interfering with the regular distribution or with any existing contracts, or with any business arrangements consumers may have for obtaining coal.

The first consideration of the conference, it is said, will be the development of a program for distribution of soft coal throughout districts which were formerly entirely dependent on anthracite. A distribution plan was drawn up by Mr. Bryden and approved by the bituminous operators at Atlantic City last July. It is understood, however, that Mr. Wadleigh, though approving the plan in general, has revised certain sections of it.

GIRL DROPS ADLER CHARGE.

Son of Sears-Roebuck Official Freed in Chicago Court.

Special to The New York Times.

CHICAGO, Aug. 27.—Cyrus M. Adler, 24 years old, son of Max Adler, Vice President of Sears, Roebuck & Co., charged with attacking Sylvia Wager, 15 years old, was set free today because of lack of prosecution. Neither the girl who had caused Adler's arrest nor any of her relatives were in court. Young Adler was on hand when court opened with his counsel.

At the home of Mrs. Julian Lieberman, 4,644 St. Lawrence Avenue, it was said Miss Wager and her father had gone back to their home in Milwaukee.

"A mistake was made, that is all," said a man who announced himself a relative of the girl.

Hearing of the charge against Adler of carrying a concealed weapon was continued until Aug. 30. The police said Adler flourished a revolver when he backed out of the Lieberman home Saturday night. He had taken the girl for an automobile ride, and she returned in tears.

The police have been guarding the Adler home since a crowd menaced the youth when he was arrested.

REFUSES DIVORCE TO MUNDY

But Reno Judge Says Writer's Wife Is Entitled to One.

RENO, Nev., Aug. 27.—Talbot Mundy, short-story and scenario writer, failed to obtain a divorce here today, Judge George A. Bartlett ruling that he had failed to sustain his charges of desertion by his wife, Harriette Rosemary Mundy, a portrait painter.

In the same ruling Judge Bartlett awarded Mrs. Mundy a permanent separate maintenance of $75 a month, declaring that she was entitled to a divorce if she wished it.

Talbot Mundy has written stories of adventure for magazines since 1911. He is an Englishman, born in London in 1879. He married Miss Strafer of Cleveland and this city in 1913. It was his third marriage. His first wife was the daughter of a London banker. Later he married the former wife of the Hon. Rupert Craven, who became separated from him shortly after he came to this country in 1909.

His early career was full of adventure, nine years of it spent in the British Government service in India and Africa.

BUILDING CRASH KILLS ONE.

Three Others Hurt When Old Structure in Paterson Collapses.

PATERSON, N. J., Aug. 27.—Police have started an investigation to determine responsibility for the collapse today of the old Ackerman livery stable in River Street which caused the death of one man and injuries to three others.

Harry Richards, 34, of 73 Pearl Street, died a few minutes after he had been extricated from the debris. Three hours after the roof caved in, carrying the third floor on which the four men were working through to the second story.

The injured were William Anderson, 30, of 148 Madison Street, bruises on back and severe skin lacerations of arms and shoulders; Gustav Graf, 36, of 165 Sheridan Avenue, minor injuries and suffering from shock; Vincenzo Grodicadi, 42, of Liberty Lane, Lodi, shock. They were treated at the Paterson General and St. Joseph's Hospitals.

The building had been erected more

DECLARE SOVIET MISLEADS SENATORS

King and Ladd Said to Be Surrounded by Agents Disguised as Workers.

PROSPEROUS AIR ASSUMED

Elaborate Preparations Made in Cities to Impress Visitors With Happiness.

Copyright, 1923, by The Chicago Tribune Co.

WARSAW, Aug. 27.—According to information received by The Tribune from Moscow, the Soviet Government is trying by all means to mislead Senators William H. King of Utah and Edwin F. Ladd of North Dakota as to the conditions and the spirit of the population in Soviet Russia.

More than 15,000 trusted Bolshevist agents are mobilized for the purpose, The Tribune's information—from a most reliable, semi-official source—asserts. These men are disguised as workmen and peasants and surround the Senators constantly to hinder their coming into contact with official ordinary citizen delegates of Russia. Elaborate preparations have been made in all cities visited by the delegates in order to create the impression of prosperity and satisfaction.

Russia has lost hope that Great Britain or even France, despite the French Senators' recent friendly conferences with Soviet commissars, will give Russia the needed credits. Therefore, every effort is being made to influence the United States. The Soviet leaders believe a favorable opinion by Senators Ladd and King will be a decisive factor in the matter.

The Soviet tactics of creating a good impression are nothing new in Russia's history.

It is pointed out that Catherine the Great preceded Senators Ladd and King along the road of Russian dupes when she expressed a desire to see her new conquest in Southern Russia. Prince Potemkin, her Premier, who had misappropriated all the funds Catherine gave him for the development of Southern Russia, took the Empress on a long trip through the country, showing her model villages and happy, singing populations. While the Empress was resting at chateaus along the road, M. Potemkin had the villages moved so she was surrounded with a vision of prosperity. When the Czarina discovered the fraud, years later, she jailed M. Potemkin, afterwards executing him.

MOVIE OPERATORS REBEL.

1,100 Men Will Strike Unless They Get More Pay and Shorter Hours.

Eleven hundred motion picture operators seeking a 22½ per cent. wage increase and seven-hour working time on threat of a city-wide strike next Sunday turned a cold shoulder to the exhibitors' pleas for compromise at a meeting of the union at 23 St. Mark's Place early this morning.

Sidney Cohen, President of the Exhibitors' League, delivered the appeal of the theatre owners. Spokesmen for the operators said the union had had no strikes in its twelve-year history, but if a strike developed it would be a good one. The membership has paid in a per capita strike assessment of $5, and in addition each of the 1,100 men was said to have deposited two weeks pay in the union treasury in anticipation of a walk-out.

"Our men mean business," said John Shea, union leader, "and we are 100 per cent. united. We fear no strikebreakers, because with operators' licenses so hard to get under the regulations there are no non-union men available. We ask an increase in base pay to only $52 a week. We now work eight hours with two hours off, and ask seven hours with three hours off because of the irksome confinement of our task."

DR. SPEAR FREED ON BAIL.

Judge Expresses Opinion That Slaying of 13 Years Ago Wasn't Murder.

Special to The New York Times.

CAMDEN, N. J., Aug. 27.—Dr. Charles C. Spear of Philadelphia and New York, who has been in the Camden County Jail accused of shooting to death Edward Lawrence, a farmhand, thirteen years ago, was released this afternoon on $5,000 bail.

Judge Katzenbach expressed the opinion Dr. Spear had not committed first degree murder and had not even been guilty of second degree murder. He also intimated there may have been justification for the act which caused the death of the farmhand.

The worst feature of the case, the Court said, from the standpoint of the doctor, was the fact that he fled after the shooting.

GOVERNMENT SEEKS BERGDOLL GOLD FIND

Continued from Page 1, Column 7.

made demand upon the Bergdolls for this and all other property alleged to belong to the draft evader.

Colonel Miller, through Department of Justice agents, has been making every effort to find the missing money. Immediately after hearing reports that Hauser was credited with having admitted the money he found amounted to more than $100,000, Colonel Miller put himself in touch with Chief Burns and urged that agents familiar with the case be sent into Western Maryland to make a thorough investigation.

Miller Cites Authority for Seizure.

"If the money reported found near Hagerstown, Md., should prove to be the property of Grover C. Bergdoll," said Colonel Miller, "the United States Government, through this office will be interested.

"In May, 1921, when the Alien Property Custodian seized the property of Grover C. Bergdoll in response to President Harding's orders, it was done within the scope of the Trading With the Enemy act. Under this law any one residing within the confines of a country with which the United States was at war, and not protected by a War Trade Board license, automatically lost his property when proper demand was made therefor by the custodian.

"The seizure of the Bergdoll property has been successfully defended by the Government in all court actions brought so far. Under the Knox-Porter Peace resolution, adopted July 2, 1921, a provision was contained therein that any demand made by the Government through the Alien Property Custodian covering enemy property, was in full force and effect for property that had not been actually reduced to possession, even though a state of peace existed by reason of the resolution.

"The demands served on banks, Mrs. Bergdoll and other individuals known to have Bergdoll's property, resulted in the turning over of this property, whether cash, real estate or securities, to this office. The demand would cover the so-called sum of money which Bergdoll was reported to have hidden in the vicinity of Hagerstown.

"Arrangements have been made with William J. Burns, Chief of the Bureau of Investigation, Department of Justice, for agents well versed and experienced in the Bergdoll case to investigate the whole occurrence in the vicinity of Hagerstown; until their report is received, of course, this office can formulate no policy, nor predict what future actions will be."

Secret Service Men Arrive.

Special to The New York Times.

HAGERSTOWN, Md., Aug. 27.—Secret Service agents have begun an inquiry into the conditions under which Lee Hauser, a laborer, dug up $110,000 in gold and bills last week on a road fifteen miles west of this city.

It is reported that the Alien Property Custodian desires to hold the money until it is established whether it belongs to Grover C. Bergdoll, draft slacker. This announcement further complicates the situation regarding the buried money, and, it is believed, will put an end to any attempt by C. S. Wheeler, a farmer, who has said he would claim the money for his son, Howard Wheeler, 10 years old, who, the father says, was the first to find it.

According to Wheeler the boy was sitting on a fence at the side of the road when Hauser uncovered the tin box in which the money was packed. The boy is said to have grabbed the box and started away with it, when Hauser chased and took the treasure away from him. Hauser, however, declines to make any statement regarding this phase of the affair, which is growing more mysterious.

Today no one except Hauser knows where the money is hidden. He maintains that it is in "a safe place." Asked what he would do if the money should prove to belong to Bergdoll, he said: "I'll restore it to him or anybody else who can identify it, but they'll have to identify it first."

Sister Says Gold Find Is Hoax.

Absolute denial of the discovery of a tin box containing $10,000 in gold and between $100,000 and $110,000 in bills was made today by members of the family of Lee Houser, who last week asserted he had unearthed this fortune. Miss Esther Houser, the farmer's young sister, said the whole story was a hoax framed by her brother, a practical joker. Houser left his home early this morning. The family said he would not return until midnight. This is his second mysterious disappearance within a week. His sister denied he had brought money to the farm and said the story about it had made life there dangerous and caused a rift in the family.

WEST STREET FIRE NOT OUT

Flames Continue to Eat Into Merchandise in Towers Warehouse.

The stubborn fire in one of the buildings of the Towers Warehouse Corporation on West Street, between Watts and Canal Streets, which has defied all efforts to quench it in a continuous battle of two days, continued to eat further into the valuable merchandise last night. There is little prospect that any of the goods, valued at more than $100,000, can be saved.

Walls of the building have sagged from the weight of water. Two of the floors in the five-story building have collapsed, tumbling what is left of the burning merchandise into a pile of smoldering flame that extends from the first to the third floor. It was feared last night that the north and front walls of this part of the warehouse structure would fall. The crews of four engines and four truck companies were kept at work from the street, while squads of policemen and firemen watched the dangerous walls.

Deputy Chief Crawley had a detail of firemen remove twenty-five barrels of turpentine from a naval stores warehouse adjoining the burning structure.

10 PATROLWOMEN NAMED.

Will Do Regular Police Work; 23 Policewomen Appointed.

Police Commissioner Richard E. Enright yesterday announced the appointment of ten patrolwomen, two of whom are widows of patrolmen who died in the performance of duty. He also appointed twenty-three policewomen, nine of whom are widows of patrolmen.

The newly appointed members of the force were placed on the probationary list. They will become regular members of the department at the end of six months. All will receive the regular patrolmen's pay, beginning with $1,700 a year. The patrolwomen will do regular police work. The policewomen will serve as matrons.

The following are the new patrolwomen: Helena C. Brady, 548 Seventy-sixth Street, Brooklyn; Anna R. Jacobs, 429 Sixteenth Street, Brooklyn; Frances Simon, 239 East Thirty-third Street; Margaret Henry, 587 Broome Street; Louise M. Motz, 4,209 Oneida Avenue, Bronx; Marion Mullen, 184 Victor Street, Van Nest, N. Y.; Elizabeth Michael, 205 East Sixty-ninth Street; Louise M. O'Neil, 977 East Thirteenth Street, Brooklyn; Anna H. Reilly, 587 Broome Street; Martha Wissman, 582 East 169th Street.

$1,000 IN DRUGS IN TAXI.

Police Seize Bundle Tossed Into Cab and Make Two Arrests.

Forty bottles of cocaine, fifty-seven "decks" of cocaine and 127 bottles of heroin, valued at about $1,000, wrapped in a bundle which he saw hurriedly tossed into a taxicab at Bleecker and Macdougal Streets yesterday, were seized by Police Sergeant Richard McCauley, of the Mercer Street Station, who placed under arrest at the same time, charged with possession of narcotics, Mario Trinchieri, 17, of 95 Macdougal Street, and John Ghisone, 21, of 176 Thompson Street.

The sergeant reported that he saw Trinchieri leave a taxicab as he approached the corner in a Police Department car. The sergeant said that the youth dropped the package back into the taxicab.

Trinchieri, according to the police, said that he got the package of narcotics from a man at Thirty-fourth Street and Seventh Avenue, with orders to deliver it to a man who would meet him at Bleecker and Macdougal Streets, but who failed to make an appearance.

SEND 'LOST' GIRL TO OREGON

Companion of 'Sister Theresa' May Be Restored to Parents.

Helen Maul, 15, of Portland, Ore., may soon be restored to her parents, whom she has not seen since Dec. 6, 1922, when a woman describing herself as "Sister Theresa" started with the girl on a begging tour that extended from San Francisco to New York.

The Children's Society placed the girl on a train for Portland yesterday, under the guardianship of her rescuer, Mrs. Loretta Driscoll, who was a guest at the Park Avenue Hotel when Helen and her companion arrived there in July. The girl will not go direct to her parents, but will be placed in the care of the Portland Humane Society until her future home is decided upon.

"Sister Theresa" had asserted she belonged to the Benedictine Order at Portland and had been collecting funds for a sanitarium. "Sister Theresa," who sent the girl out daily in all the big cities on their trip across the continent, was repudiated by the Benedictine Order. She fled before a warrant obtained by the Children's Society could be used, making her escape from the hotel in male clothing, it was said.

NO CLUE IN MYSTERY DEATH

Police Believe Man Shot Woman in Auto With Her Family.

Special to The New York Times.

SOMERVILLE, N. J., Aug. 27.—Somerset County authorities have searched all day in vain for clues to clear the mystery in the death of Mrs. Mary Gehlen, who was shot while motoring with her family near Bound Brook.

The autopsy discredited the theory that the bullet came from discarded ammunition on the municipal dump. The course of the bullet indicates that it was fired from above the automobile. The authorities now incline to the theory that it came from the rifle of one of a group of boys who have been committing depredations in this vicinity. It is regarded as likely that the bullet was fired from railroad tracks, which run parallel with the automobile road.

Berlin to Restrict Stage Costumes.

Copyright, 1923, by The New York Times Company.

By Wireless to The New York Times.

BERLIN, Aug. 27.—The police have forbidden, after Oct. 1, all theatrical performances which are calculated to "wound the sense of shame, decency and morality." Real art is to be the police criterion as to the costumes of performers. In some circles it is argued that under the mantle of morality the police are jeopardizing the freedom of speech and art.

WARD WINS A POINT IN MURDER CASE

Continued from Page 1, Column 4.

charged that on March 17, 1914, when 16 years old, Mundia was arrested for malicious mischief; that in 1915 he was sentenced to the House of Refuge for robbery, to which he was returned in 1917 for violation of parole; that on Aug. 2, 1917, the Grand Jury in New York County indicted him for grand larceny in the second degree on the charge of stealing a watch; that on Oct. 30, 1917, General Sessions Judge Wadhams sentenced Mundia to the penitentiary for carrying a blackjack, and that on the same date he pleaded guilty to carrying a revolver. Miller also charged that Mundia was indicted on Oct. 22, 1917, for robbery, assault and criminally receiving stolen goods; that on March 25, 1920, he stole a commercial motor truck and for this was indicted for grand larceny; that on April 1, 1920, Mundia was indicted for shooting at Ernest Fusco; that he was sentenced to Elmira Reformatory, and "while at Elmira Reformatory Mundia was transferred to a hospital for observation."

Attached to the affidavits of Ward's attorneys were pages containing excerpts from The Daily News. One quoted "an open letter to Justice Seeger," which appeared Aug. 5, 1923, and which Justice Seeger characterized as "stupid and impertinent."

The final instalment of the Grand Jury minutes, made public yesterday, revealed for the first time that Ward was alleged to have told a friend that in an exchange of shots with the alleged blackmailers one of his bullets pierced the windshield of his coupe and killed Peters. The new testimony came from Dr. Raymond Vail of Thompsonville, Conn. He was questioned by Deputy Attorney General Wilber W. Chambers.

Q.—When did you last see Walter S. Ward? A.—I saw him last night for a minute, going into the prizefight.

Q.—You know that he was concerned in a shooting up here in Westchester County last year? A.—Yes, sir, I did.

Q.—You had occasion, did you not, to discuss that with him? A.—I have never asked any questions about the case, except casual remarks that had occurred in the papers.

Q.—Tell us these casual remarks. A.—It was just a case of when his indictment was dismissed the last time, and I told him I was glad to hear of it.

Q.—What did he say in his own justification to you? A.—He never tried to justify himself. The only thing about the actual killing that I can remember his ever saying was the fact that he said he was very lucky he was not killed the night of the shooting.

Q.—Did he say he shot a man by the name of Peters or Pete? A.—He said he shot, and a bullet went through the windshield of his car; that he backed away and shot with his left hand and that it was his impression that two men dropped.

Testimony on the broken window of the Ward coupe was heard from Walter Henry Wiegert of [illegible] Hobart Avenue, the Bronx, employed by the Bronx Equipment Company, a subsidiary of the Ward Baking Company, and by John W. Hardick of [illegible] Faile Street, the Bronx, formerly a helper in the baking plant garage. Hardick said that the coupe was ordered repaired May 18. He said he took the machine to a repair shop and waited for a new rear window to be placed in it. He saw no bullet-holes in the car, nor did he find any shells.

MUSSOLINI CABINET LOSES A MEMBER

Dicesaro, Minister of Posts, Resigns and His Department Will Be Suppressed.

DISAGREED WITH PREMIER

Six Ministers and Nine Under-Secretaries Have Resigned Under Mussolini Regime.

Copyright, 1923, by The New York Times Company.

By Wireless to The New York Times.

ROME, Aug. 27.—Giovanni Colonna di Cesara, Minister of Posts and Telegraphs, resigned from Mussolini's Cabinet today. He will not be replaced because his Ministry will be incorporated in the new Ministry of Communications, together with the commissariats for the railroads and mercantile marine.

The reasons for the resignation were not made public. It has been known for some time, however, that Signor di Cesara has been in disagreement with the remainder of the Cabinet on the question of restitution to private enterprise of State-owned public utilities. Signor di Cesara believes that State-owned enterprises could and should be made to pay handsome dividends to the Government, while Premier Mussolini insists that the State should rid itself of their dead weight as soon as practicably possible.

This divergence of views several times in the past led Signor di Cesara to tender his resignation, but Premier Mussolini always asked him to remain at his post. This time, instead, his resignation was accepted—perhaps in view of the fact that the Ministry of Posts and Telegraphs was soon to be suppressed in any case.

Including di Cesara, six Ministers and nine Under Secretaries have left the Mussolini Cabinet for one reason or another, while only one new Minister and one new Under Secretary have been added. The Ministers who have left are Signor di Cesara, who resigned and whose Ministry will be suppressed; Senator Count Teofilo Rossi, Minister of Industry and Commerce, and Giuseppe de Capitani who left because their Ministries were suppressed when the Ministry of National Economy was created; Vincenzo Tangorra, Minister of the Treasury, who died and whose Ministry was suppressed; Stefano Cavazzoni, Minister of Labor, who resigned at the time of Mussolini's conflict with the Popular Party and whose Ministry was suppressed; Gioviani Giuriati, Minister for the Liberated Provinces, whose Ministry was suppressed.

Of nine Under Secretaries who have left, four resigned and were not replaced, the remaining five were forced to quit because their posts were suppressed. Two new members of Mussolini's Cabinet are Professor Corbino and Professor Serpieri, respectively Minister and Under Secretary of National Economy.

SCORES 400 BULLSEYES.

Anti-Aircraft Company of Tenth Regiment Wins Team Match.

CAMP SILZER, SEA GIRT, N. J., Aug. 27.—By scoring 400 bullseyes out of a possible 420 the Anti-Aircraft Company of the Tenth Regiment of the Marine Corps won the company team match the first day of the thirtieth annual interstate tournament held by the Association of National Riflemen, the New York State Rifle Association and the New Jersey State Rifle Association.

In the company team match the firing was done from three positions, 200 yards standing, 500 yards prone and 600 yards prone.

Troop B, 103d Cavalry, Pennsylvania National Guard, was second in the company team match with 389 bullseyes.

In the company tyro team match, open to all tyros and shot under the same conditions, the Marines again scored high score with 175 bullseyes out of a possible 200. Troop B, 103d Cavalry, again took second honors with 168 bullseyes and Company E, 104th Engineers, New Jersey National Guard, was third with 162.

By shooting 10 over a perfect score of 50, Sergeant W. F. Fay, United States Infantry, won the Hayes individual match. Firing was done at 86 yards, prone.

In squadded competition, Corporal G. L. Sharp, United States Marines, shot 9 over a perfect 50 and won second place. Captain W. W. Ashurst of the United States Marines shot 8 over a perfect 50 and came in third.

In the Elsner match open competition Captain John A. Kneubel, United States Infantry, scored 97 out of a possible 100.

The match will last nine days.

STOLE TO BECOME NURSE.

Brooklyn Man Took Another's Diploma and Got a Job.

When James P. Nihill, 32 years old, of 467 Degraw Street, Brooklyn, pleaded guilty to a petit larceny charge in Special Sessions yesterday a probation officer explained to Justices Edward, Nolan and Levine that he had used his loot to obtain a position as a nurse in the Metropolitan Hospital on Welfare Island.

William F. Veale, a graduate nurse, who gave the address 36 West Thirty-ninth Street, appeared as complainant. He said that Nihill, while employed as an orderly in the Manhattan State Hospital for the Insane on Ward's Island, on July 16 last, broke into his wardrobe at the hospital and stole his nurse's diploma, two letters of reference, a clinical thermometer and Veale's discharge from the Medical Corps of the United States Army.

Probation Officer James Russell said that when, a few days later, Nihill obtained employment at the Metropolitan Hospital, he posed as Veale.

The Court sent Nihill to the Psychopathetic Ward at Bellevue Hospital for observation.

CLUB MANAGER ARRESTED.

Secretary Charges Forgery in Endorsement of $125 Check.

Charles W. Gardner, 31, manager for the past fourteen months of the Technology Club, 17 Gramercy Park, the local chapter of alumni of the Massachusetts Institute of Technology, was arrested last night charged with forgery. Robert J. Marlow, Secretary of the club, whose adjoining neighbors are the Players and the National Arts Clubs, charged that Gardner had forged his name on the endorsement of a $125 check, Aug. 5.

Mr. Marlow stated in his complaint that in going over cashed checks returned to the club he found one made payable to and apparently endorsed by himself, drawn on the Bankers' Trust Company on the date in question. He said the indorsement was bogus.

Members of the Technology Club were reluctant to discuss the matter. Gardner was accepted for his recent post on the recommendation of a former President, it was learned.

At the Twenty-second Police Station Detectives Wing and Dunn said that Gardner admitted his connection with the $125 Marlow check, but that they could get no reply when they asked him if other irregularities were involved.

Gardner lived at 424 East Fifty-seventh Street, near Sutton Place, where he occupied a three or four-room bachelor apartment.

WOUND KILLS EX-GANGSTER.

"Jocko" Moore Identified as Alleged Murderer of Paymaster.

Henry ("Jocko") Moore, ex-gangster, who was shot last Thursday near his home, 372 Sixth Avenue, Astoria, L. I., where he had been living under the name of Frank Murray, died yesterday in St. John's Hospital without revealing who had shot him.

Charles Cain, Secretary of the Duncan Construction Company of Brooklyn, had identified Moore as the gunman who, Cain alleged, had killed Thomas R. Phillips, paymaster of the Duncan Company in Long Island City on March 30, when Phillips was robbed of $3,856.

After the death of Moore Magistrate Thomas F. Doyle reduced bail of the woman with whom Moore had been living from $10,000 to $2,000. The woman surrendered her bankbook showing $3,000 on deposit and was released from Queens County Jail, where she had been locked up charged with having firearms in her possession.

DOG GUARDS HARDING TOMB

Soldiers Adopt Animal Which Stayed by Coffin During Funeral.

MARION, Ohio, Aug. 27.—A small dog which took up a position near the coffin of President Harding during the funeral services and was chased away by soldiers the next day returned to the tomb today and has been adopted by the soldiers on guard there.

At the time of the funeral Mrs. Harding made a personal request that the dog be not molested, and it was left alone, but the next day the soldiers drove it away. When they learned it had been Mrs. Harding's request that the dog be left alone they made a fruitless search for it. But today it returned and was adopted. It has been named "Bambino."

INVITED TO WHITE HOUSE.

Judge Irwin and Wife First Home-Town Guests of Coolidges.

NORTHAMPTON, Mass., Aug. 27.—Judge Richard W. Irwin, of the Superior Court bench of this State, announced today that he and Mrs. Irwin had been invited by President and Mrs. Coolidge to spend a few days at the White House. They will leave this city tomorrow. They are the first friends of Mr. Coolidge from his home town to be invited to Washington as White House guests.

20 YEARS TO BUILD!

The quality of a building organization is inevitably reflected in the results it achieves, and no Owner can do better than place his operation in the custody of an organization that has taken twenty years to build.

THOMPSON-STARRETT COMPANY
Building Construction

The Esplanade
West End Avenue
At Seventy-Fourth Street

ONLY when surrounded by one's own furniture, hangings, pictures, belongings, is the atmosphere of an established home engendered. One never quite feels settled in a transient, furnished apartment hotel.

There are no accommodations for weekly, monthly or seasonal guests at *The Esplanade*; it is a permanent abode for discriminating persons who desire privacy, meticulous service, spacious rooms and correct appointments.

Unfurnished suites only, one or more rooms.

Fabric Gauntlet Gloves

$1.75

Hostle shape, black or white leather lacing

The World's Greatest Leather Stores
404 Fifth Ave.—New York—253 B'way
Boston—145 Tremont Street
London—89 Regent Street

TO offer an ordinary cigarette is a small courtesy, of no great significance—but a Melachrino carries with it a warm compliment.

ORIGINAL
MELACHRINO
"The One Cigarette Sold the World Over"

A. Sulka & Company
512 FIFTH AVENUE-NEW YORK

EVENING SHIRTS

You will find it a great advantage to have us make you a Model Shirt before having your Evening Clothes fitted. Only the finest in Quality.

FALL SHIRTINGS NOW BEING SHOWN

OLYMPIC
Sailing Sept. 8th

Famous wherever ships are known and travelers voyage by sea—for speed, for size, for comfort—and for that finished skill and mastery of service made possible only by the White Star Line's half century of experience. You reach London or Paris on the sixth day of your journey.

For bookings apply at once to No. 1 Broadway, New York, or any authorized steamship agent.

The Ship Magnificent
WHITE STAR LINE

POINCARE FIAT PUTS DECISION ON BERLIN

His Final Word, "Pay or We Stay," Is Approved by Entire French Press.

RUHR PROSPECTS BRIGHTER

Industrialists There, for First Time Since Occupation Began, Buy Lorraine Ore.

Copyright, 1923, by The New York Times Company.
Special Cable to THE NEW YORK TIMES.

PARIS, Aug. 27.—Premier Poincaré's final word to Germany, "Pay or we stay," has the support of the whole French press today. It is featured beside news that at some Ruhr mines the miners have declared for an end of passive resistance and that more coke ovens are being worked by the French, and it is taken as being a declaration not only to Germany, but to England as well as the rest of the world, of France's firm determination to continue occupation until she has obtained full satisfaction.

The next step, say the French, must come from Germany, and then England will be invited back into a conclave on the means by which Germany is to pay, the basis of all discussion of the first step being the plan of M. Seidoux for the handing over of the Rhineland railroads and mines, the collection of customs and 26 per cent. tax on exports on a gold basis.

Information published today in an English newspaper that Hugo Stinnes has, through the intermediary of his son, been carrying on negotiations with the French for participation in operation of the Rhineland railways is denied by the Quai d'Orsay, which says that the French Government can not and will not negotiate with Stinnes, or any other private individual in Germany, but only with the German Government. It is further stated that the Quai d'Orsay has no knowledge of these discussions, which it is said took place at Düsseldorf between Stinnes's representative and the local authorities.

Stinnes Anxious to Participate.

It is, however, affirmed that both in the present operation of the railroads by the Franco-Belgian régie and future operation by an international company Stinnes has indicated a desire to participate. But this action is very far from indicating that there is any prospect of accord between Stinnes and the French which will help in any large measure toward a settlement of reparations. Stinnes is a private individual, and the suggestion which is commonly made in the Communist press that behind the reparations quarrel a private deal is in progress between his interests on the one side and the Comité des Forges on the other is always treated by the French as simply a distraction from the true situation.

As they see the situation, there is every certainty that an agreement between the Lorraine and Ruhr interests will be an easy matter to arrange whenever the political question at issue between the two Governments has been settled. But such an arrangement, it is pointed out, is not a Government affair. It is simply an arrangement between two business concerns for mutual advantage.

Brighter Prospects in Ruhr.

In this connection it is significant that last week some Ruhr firms resumed importation of Lorraine ore, using French and Belgian transport. Since the beginning of the occupation they have been using what ore they had in stock and importing from Sweden and other countries, trying in that way to impose a blockade on French supplies. But the dearness of Swedish ore and the cost of transport has proved so great that several contracts have been renewed between Ruhr and Lorraine firms for delivery of Lorraine ore.

Taken in conjunction with Stinnes's inquiries about the possibility of co-operation with the Rhineland railroad system, a decision by about 7,000 miners to abandon passive resistance and more successful exploitation of the coke ovens at Gelsenkirchen, where German as well as French and Polish labor is being employed, the French are seeing today a brighter prospect than there has been for a month of their being able to exploit the Ruhr to their profit, or at least make the possibility of its successful exploitation so apparent to the Germans that they will be forced into the position M. Poincaré has prepared for them of finding that it is cheaper and easier to pay reparations than to continue resistance.

FRENCH BEGIN MINING COAL.

Most Germans in Seized Mine Quit, but Many Want to Return.

DORTMUND, Aug. 27 (Associated Press).—The occupation authorities today began to mine coal themselves for the first time since the occupation began, last January.

French forces took over the five shafts of the Victor mine, near this city, yesterday, and delivered the ultimatum to the miners that either they continue at work for the occupiers or the mine would be completely taken over by the French for exploitation.

The ultimatum expired at noon today, when the bulk of the German personnel decided not to continue and 200 French miners took over all emergency work. The German pumping crew and foremen, however, declared their willingness to work for the French, and several miners asked permission to remain. Negotiations for their retention are continuing.

The Victor mine belongs to a private company headed by Peter Klockner and has a productive capacity of from 1,000,000 to 1,500,000 tons of coal annually. The cokery of 380 ovens, which was also occupied for exploitation, has an annual capacity of about 700,000 tons.

The personnel of the plant numbers 5,000, including officials and workmen.

ASK FRENCH FOR SUPPORT.

Rhineland Separatists Appeal to Occupation Authorities.

DUESSELDORF, Aug. 27 (Associated Press).—The League for Rhenish Independence today sent an appeal to the occupation authorities for "all possible moral and economic support," following the incident at München-Gladbach yesterday, in which the Nationalists loyal to the Berlin Government attacked Separatists who were attempting to hold a meeting.

Dr. Hans Dorten, the Separatist leader, escaped the hostile crowd, according to the league authorities, only "by passing himself off as an American journalist."

The league's appeal, which is in the form of a letter from its Executive Committee, says:

"The demonstration organized in München-Gladbach by all the Nationalist elements of the surrounding country revealed the spirit of Prussian revenge that still animates the population, and which in a few years will lead to a war of revenge against France and Belgium."

The letter sets forth that 8,000 persons in München-Gladbach are members of the Independent party and that 4,000 others arrived there from various cities to attend yesterday's meeting. The German police are alleged to have made no preparations to protect the gathering, although a permit for it had been issued by the authorities, and also to have failed to defend the Independents from their attackers during the street fighting, in which, the letter says, the Separatists were finally rescued only by a few Belgian gendarmes and soldiers.

The posters through which the Nationalists organized their successful raid on the Separatists were addressed to both men and women. They characterized Dr. Dorten as "known to be under the protection of the French," and concluded: "We wish to know those who betray their Fatherland when it is in misery."

SAYS GERMANY'S DEBT DEPENDS ON AMERICA

Washington Must Fix Total by Deciding How Much It Wants, De Jouvenel Argues.

Copyright, 1923, by The New York Times Company.
Special Cable to THE NEW YORK TIMES.

PARIS, Aug. 27.—In an article the Matin will publish tomorrow Senator Henry de Jouvenal, its editor-in-chief and one of the prominent younger leaders of the upper house, brings out a plan for a conference between the European nations on the one hand and the United States on the other to fix the reparations total.

The burden of Senator de Jouvenel's argument is that the total of reparations must be fixed by Washington since the allied attitude is that Germany must pay the cost of reconstruction plus what the Allies have to pay America. Therefore, he contends, Washington should make it plain what America will stand out for.

With England asking of the Allies and Germany together enough to pay America and with France insisting that what she must pay America shall be collected from Germany, Senator de Jouvenel finds it logical to say that Washington must fix reparations by deciding what it will insist on collecting.

"Mr. Baldwin asks about 14,000,000,000 gold marks to pay the United States," writes M. de Jouvenel. "M. Poincaré asks 26,000,000,000 for France in addition to France's interallied debt. Belgium asks 5,000,000,000. All the other allied nations owe more to England, America and France than is due them from the conquered. If we fix at 5,000,000,000 the sum they can ask from Germany we arrive at the total of 50,000,000,000 gold marks, corresponding to the A and B bonds.

"Suppose the European nations reach an accord, as they should, on this sum. It would remain for united Europe to discuss with the United States the American claim. Not counting the British debt, which would be cared for in the 50,000,000,000, the American claim amounts to 25,000,000,000, of which France owes 15,000,000,000 and Italy 7,000,000,000 gold marks.

"If America demands from us payment in full we will naturally have to look to our allies for what they owe us, some 6,000,000,000 gold marks, to which we would add enough from our part of the Class C bonds. Even Lord Curzon in his most pessimistic mood calculates the value of the C bonds at 15,000,000,000, of which our part is 7,000,000,000. This added to the 14,000,000,000 owing to us would cover our American debt. This would increase Germany's debt 25,000,000,000 and our allies' obligations must be held at 6,000,000,000, a total of 31,000,000,000 gold marks, which represents the weight of the American claim on Europe.

"However, America hopes for a reduction of the German debt and recovery of the purchasing power Germany had before the war. Her material interest and her moral influence should join to draw her away from the contradiction of asking all her debtors owe her while advising them not to collect what is owing them. However, France and England alone cannot persuade her of this. Only a united Europe can do so.

"It is natural that the New World refuses to participate in the dissensions of the Old World and natural that it does not wish to try to aid our reconstruction now. Would you lend money to men who are always disputing? Then why expect the Americans to do it?

"Germany cannot see a month ahead of her. She has need of financial stability. She can get this stability only by re-establishing her credit. She can re-establish her credit only by keeping her engagements. She can keep them only when she knows how much of what Europe owes America must be added to reparation for devastated areas. Thus the problem of reparations is tied up with the interallied debts, and that hangs on America's decision."

Senator de Jouvenel thinks America would be keenly interested in a united Europe and much more disposed to help than in this day of quarrels. He says Premier Poincaré's observation that God helps those who help themselves is as good for Europe as for France and adds: "The hour has come for Europe to get together."

KILLS AMERICAN IN BOMBAY.

Baker's Greek Partner Shoots Him In a Business Altercation.

BOMBAY, Aug. 27.—A member of a business firm here named Baker, reported to be an American, was shot today in a business altercation and died of his wounds.

The tragedy occurred in the office which Baker occupied with his partner, named Boucos, who is alleged to have whipped out a revolver and fired three shots at the American, who staggered to his room and collapsed. Baker was taken to a hospital, where he died half an hour later.

Boucos surrendered to the police. It is understood that Baker was married to a Greek woman whose name was Boucos.

GREECE PROCLAIMS PEACE.

Official Decree Ratifying the Lausanne Treaty Is Issued.

ATHENS, Aug. 27.—An official decree ratifying the treaty of Lausanne and the conventions annexed to it was published here yesterday.

Another decree proclaimed the cessation of the state of war with Turkey and the return of the army to a peace footing. All the extraordinary legislation passed in wartime is rescinded, but the state of siege and the censorship are maintained.

RECOGNITION SEEN IN NOTE TO MEXICO

Continued from Page 1, Column 1.

eam national debt, approximate the sum of 1,000,000,000 pesos, and arrangements have been made for taking care of this important phase of the Mexican problem.

Also before the Payne-Warren negotiations the Mexican Supreme Court handed down important opinions in the so-called amparo decisions instituted by the Texas Company of Mexico, from which decisions the State Department drew the inference that petroleum properties in process of development before May 1, 1917, when the Carranza Constitution took effect, are protected from a retroactive application of the fourth paragraph of Article 27 of that Constitution.

These decisions were not, however, regarded by the Washington Government as effective in dealing with the rights of American citizens in lands containing petroleum or other sub-soil substances where the lands were owned prior to May 1, 1917, but had not been developed, or as to which leases or contract rights to prospect for and work petroleum had not been granted before that date.

In the Payne-Warren negotiations, however, a clear and satisfactory understanding regarding the protection of American rights in Mexico is declared to have been reached, definite enough to convince Secretary Hughes that the Mexican Government does not intend to confiscate validly acquired American properties in Mexico, and agreement was also reached to recommend to the two governments two conventions for the creation of two claims commissions, to be composed of prominent Americans and Mexicans, who will consider and make recommendations with respect to pending claims.

The decision to recognize Mexico is one of the most important steps in American foreign policy in recent years. It is expected to be followed by closer business and commercial relations between the two countries and be beneficial to this country, as well as of very great importance to the development of Mexico.

American capital, as well as that of other foreign nations, has not been desirous of going deeper into Mexico as long as a cloud of doubt existed over foreign property rights.

EXCHEQUER POST FOR N. CHAMBERLAIN

Baldwin Names Him When Negotiations for McKenna's Appointment Fail.

ILL-HEALTH BARS McKENNA

Doctor Forbids Him to Contest an Election—Joynson-Hicks Gets Health Portfolio.

Copyright, 1923, by The New York Times Company.
Special Cable to THE NEW YORK TIMES.

LONDON, Aug. 27.—Neville Chamberlain has been appointed Chancellor of the Exchequer, and Sir William Joynson-Hicks takes his place as Minister of Health.

The announcement of Mr. Chamberlain's appointment is accompanied by the publication of a letter to the Prime Minister from Reginald McKenna, in which the writer says that his doctor would not allow him to undertake the strain of a contested by-election. Mr. McKenna adds that the confidence he expressed in Premier Baldwin's policy three months ago is unabated today.

In default of Mr. McKenna, Mr. Chamberlain is generally regarded as the best choice Mr. Baldwin could have made. The Prime Minister's request to a former Liberal Minister to join his Cabinet was a bold stroke which pleased all but the party politicians.

Sir Frederick Banbury, to whom a peerage had been offered if he would resign his seat in the House of Commons as a Member of the City of London in favor of Mr. McKenna, rejected the proposal, and negotiations to find a University seat for Mr. McKenna were then set on foot without success. It was certain that Mr. McKenna's former Liberal colleagues would put up a candidate in opposition to him in any other constituency whose votes he sought.

The new Chancellor of the Exchequer has been in Parliament for only five years, but his record as Postmaster-General and Minister of Health has been a good one.

LONDON, Aug. 27 (Associated Press).—Official announcement was made today of the appointment of Neville Chamberlain as Chancellor of the Exchequer and Sir William Joynson-Hicks as Minister of Health.

The appointment of Mr. Chamberlain is the outcome of Premier Baldwin's failure, owing to the opposition of the "die-hards," to get Reginald McKenna to accept the post of Chancellor. Mr. Baldwin himself was retaining it temporarily, awaiting the complete restoration of Mr. McKenna's health to enable the latter to accept the appointment.

Mr. McKenna, however, is a Liberal, and the "die-hard" Conservatives strongly oppose his entering the Cabinet. He has no seat in Parliament, and he stipulated that if he became Chancellor he must be elected to a seat representing the City of London. Efforts were made to induce one of the present holders of such a seat to accept a peerage, but without success. The Prime Minister has therefore been obliged to fall back upon Mr. Chamberlain.

The appointments announced in the foregoing dispatch mark the completion of the Baldwin Cabinet.

Mr. Chamberlain, who has been Minister of Health, is shifted to the Exchequer, and Sir William Joynson-Hicks takes the Health portfolio.

Neville Chamberlain is a son of the late Joseph Chamberlain, whose eldest son, Auston Chamberlain, was Chancellor of the Exchequer under Lloyd George. He is a former Lord Mayor of Birmingham, and early in the war was made Director General of National Service. He is a Conservative and member of the House of Commons for the Ladywood Division of Birmingham. He is 54 years of age.

Sir William Joynson-Hicks, who up to the present time has served as Financial Secretary of the Treasury, enters the Cabinet for the first time. He is the Conservative member for the Wrekenham Division of Middlesex, and is 58 years of age.

RUHR NOTES PUBLISHED.

Curzon-Poincaré Correspondence Is Issued Here.

The Council on Foreign Relations, of which former Ambassador John W. Davis is President, has printed in pamphlet form the text of the Curzon note of Aug. 11 and of M. Poincaré's reply.

The two documents, setting forth the basic views of the British and French Governments on reparation and the Ruhr, are printed in parallel columns, paragraph by paragraph, providing an easy comparison of the points made by the two foreign Ministers. Copies of the pamphlet may be obtained gratis upon application to Hamilton Fish Armstrong, Council on Foreign Relations, 23 West Forty-third Street, New York.

GERMAN HOPE SINKS; MARK 7,000,000 TO $1

By CYRIL BROWN.

Continued from Page 1, Column 3.

emission of 54 trillions of paper marks, to a grand total of 116 trillions. In the same week the Reichsbank's so-called "Lombard" loans—notes and bills discounted—almost doubled, increasing by 120 trillions, to 234 trillions. Treasury notes discounted increased by 79 trillions to 177 trillions. Commercial notes and bills discounted likewise almost doubled, increasing by 34 trillions, to 49 trillions.

Gold Reserve Vanishing.

The official explanation of the amazing increase in Treasury notes discounted was that it was "to secure needed importation of foodstuffs and coal."

One German financial expert comments: "This Reichsbank statement already presents such a catastrophic picture that there is no imaginable limit for how bad the next statement will be."

The statement contained another thought-provoking item, namely, that during the week 50,000,000 gold marks of the Reichsbank's gold deposits abroad were disposed of, so that only 10,000,000 gold marks remain deposited abroad. The Reichsbank's gold holdings now have shrunk to 510,000,340 gold marks, out of a total of 1,400,000,000 at the beginning of the year.

Germany's total paper circulation actually is much greater than is indicated by the Reichsbank statement, and nobody in the world today knows just how many paper marks are afloat. This is because not only cities, towns and villages, but State railroads, banks, manufacturing corporations, business houses and even individuals have been printing and issuing their own fiat money during the shortage. Almost everybody is doing it, justifying the corollary that if the Reichsbank presses were stopped, many of the thousands of printing presses all over Germany would still find profitable employment in printing private paper money. Among the private issues is that of Herr Stinnes. One of his notes in circulation promises to pay the bearer 2,000,000 marks, and bears Stinnes's own facsimile signature on behalf of the Board of Directors of the Stinnes steamship lines. It is ornamented with the Stinnes merchant marine house flag.

The Stinnes paper, Deutsche Allgemeine Gazette, today editorially commented that Poincaré in his Sunday speeches had taken a decided step backward.

Before leaving Munich today, Chancellor Stresemann made three statements in an interview with the chief editor of the Münchener Neueste Nachrichten. He said: "There is absolutely no cause for the anxiety expressed in Bavaria regarding further centralization under Socialist influence, regarding an attack on the independence of the Federal States, nor regarding any or all supposed conflicts between Bavaria and the Reich; secondly, the Bavarian Government's demands that no direct negotiations shall take place with France has not changed my standpoint on this matter; thirdly, the Reichsbank must support and become the carrier of the Reich's economic and financial policy, and any conflict with the Reich's policy by the Reichsbank's measures must lead to impossible situations. The Reich Government will again insist on execution of the principles enunciated in the Cabinet's declaration regarding the Reichsbank, and the solution of the Reichsbank personnel question, now much discussed in the press, depends on the co-operation of the Reichsbank with the Reich and the Reichsbank's recognition of the principles of the Government's policies."

Commencing Sept. 1, freight and passenger rates on the State railroads will be quadrupled. They were increased 900 per cent. Aug. 20.

Today long queues of both patient and impatient Berliners were at the tax offices to pay the new levies.

BRITAIN DELAYS REPLY TO HUGHES TILL FALL

Will First Consult Colonies on Twelve-Mile Limit at Imperial Conference.

LONDON, Aug. 27 (Associated Press).—Owing to the direct interest Great Britain's overseas possessions have in the shipment of alcohol to countries in North and South America, it seems likely that the long-deferred reply of the British Government to the note from Secretary of State Hughes concerning smuggling of liquor into the United States will be postponed until after the Imperial Conference in London in October.

It is held by the Government that questions raised by the United States, including extension of its territorial water limits to twelve miles should be thoroughly discussed at the forthcoming conference and the views of the colonies and Canada sought. With this information the Government would be enabled to amplify its proposed reply to the American note, which has been in the course of preparation for several months, so as to embrace interests in all parts of the empire.

SEES END FOR GERMANY IF GOVERNMENT FAILS

Chancellor Stresemann Says All Europe Will Then Succumb to Bolshevism.

LONDON, Aug. 28.—Dr. Gustave Stresemann, the German Chancellor, interviewed in Berlin by a special correspondent of the Daily Graphic, is quoted as having said:

"If my Government fails, accomplishing nothing, than I shall perhaps be the last Bergerichter Chancellor of Germany. It may be the end. If that happens, it will be more of Europe than of Germany which will succumb to Bolshevism."

Dr. Stresemann advocated a triple understanding between France, Great Britain and Germany. He said such a general agreement was the only thing that possibly could bring peace to Europe. Then, commenting on the food problem, the Chancellor said:

"If we can keep the people fed perhaps all will be well, but we have not got the food. Although there are many million cans of frozen meat in Germany, we have not the money with which to buy it from the American owners."

MILLERANDS GREET OWSLEY

French President and Wife Entertain Legion Group.

RAMBOUILLET, Aug. 27 (Associated Press).—The American Legion delegation, headed by Colonel Alvin M. Owsley, National Commander, left here late today, after being received by President and Mme. Millerand, and resumed their pilgrimage to Brussels, where they will attend the conference of the Interallied Veterans' Federation.

In the grounds of the old feudal castle, built by Francis I., the French President and the first lady of France entertained their American guests.

The Legion party was met at the railroad station by Colonel Fontana of the Presidential military household, who conducted it to the chateau in the President's personal coach. Once inside the grounds, the Americans came to "as you were," and were ushered into the grand salon, where each was introduced by Sheldon Whitehouse, the American Chargé d'Affaires. The French Executive chatted amiably with each of the guests, Mr. Whitehouse acting as interpreter.

The conversation between President Millerand and Colonel Owsley turned to the visit the Legionnaires are to pay to the Ruhr under the auspices of the French Government.

"You will be able," said the President, "to tell your people exactly what conditions are. France asks nothing except the unadulterated truth be reported. Friendly visitors are not required to let their feelings influence their judgment."

Mme. Millerand then joined the party, and Mr. Whitehouse was relieved of part of the burden of interpreting, as the wife of the French President speaks perfect English.

PARIS, Aug. 27.—Colonel Alvin M. Owsley, National Commander of the American Legion, the delegation of visiting members of the Legion and their wives were the guests of American Legion Post No. 1 at a dinner here this evening. The Ministers of War and Marine were represented.

Colonel Owsley in a speech said the Legion was the only organization in the United States with courage enough to tell France "we stand with you and Belgium in the occupation of the Ruhr."

POISONED BY DANUBE WATER.

Many in Bulgarian Town Dead, and More Than 1,000 Ill.

Copyright, 1923, by The New York Times Company.
Special Cable to THE NEW YORK TIMES.

PARIS, Aug. 27.—A message from Sofia says that more than 1,000 persons have been poisoned in Vidin, Bulgaria, by drinking Danube water, and that many women and children have died.

The water, which has been used as the supply of the town for many years, shows signs of the presence of large quantities of lead.

BIRKENHEAD FINDS LONDON DEFENDERS

Some Papers See "Too Much Fuss" Here Over His Reference to Wilson.

SAY HE SPOKE SOBER FACT

President Davis of Bar Association Decides to Ignore Breckenridge's Letter of Protest.

Special Cable to THE NEW YORK TIMES.

LONDON, Tuesday, Aug. 28.—Under the heading "Don't Tell the Truth," Lord Rothermere's paper, The Daily Mirror, prints an editorial saying:

"The recent experience of Lord Birkenhead as a lecturer in the United States has shown that the frankness of friendly speech among nations it still a remote idea and not a present possibility. The whole world knows what everybody except the most ardent Wilsonians have admitted about a thousand times, that Wilson had more of idealism than a sense of stern reality in his composition; that he aimed high when he came to Europe but that he missed his aim, as indeed the whole later history of Europe has tragically shown. Further, we all know that this prophet was, for a time at least, despised and rejected by his own people.

"We know it, America knows it, everybody knows it. Why then may not Lord Birkenhead say it very politely? Because nations may always criticise their own public men they rarely permit foreigners to do so. In England we all admit among ourselves that Queen Anne is dead. We might resent it if Mr. Coolidge came over here to proclaim the demise with an American accent."

LONDON, Aug. 27.—The Earl of Birkenhead has received little sympathy from the British press for the position in which he finds himself as a result of the first address of his American tour, delivered last Friday evening before the Institute of Politics at Williamstown. In fact, instead of rallying to the support of the former Lord Chancellor, the press tends to heap coals on the fire laid by Henry Breckinridge, Assistant Secretary of War under President Wilson, in Mr. Breckinridge's statement of last Saturday.

This attitude may be explained partly by the fact that Lord Birkenhead was a Minister in the late Coalition Government, the members of which are now suffering from an extreme reaction of public opinion.

The London Times refrains from any sort of comment on Lord Birkenhead's remarks about Woodrow Wilson which drew the fire of Mr. Breckinridge. The Daily Telegraph and The Morning Post also went to press today without editorials on the speech, but their Washington correspondents cabled their impressions. The American representative of the former newspaper is the only British correspondent to show sympathy with the former Chancellor.

The writer recalls that Lord Birkenhead's references to Mr. Wilson were received with applause by the Williamstown audience. He also assumes that as there has been no change in the Earl's plans for addressing the annual convention of the American Bar Association, President John W. Davis and other officials of that organization are entirely out of sympathy with Breckinridge's protest."

The Morning Post asserts that "the effect of Birkenhead's injudicious remarks is to confirm the isolationists in the wisdom of their policy of turning their backs on Europe."

The Westminster Gazette professes to understand the feeling that promoted the protests against the former Lord Chancellor's speech, but hopes that undue importance will not be attached to his words, asserting that the Coalition, like other hybrids, died without posterity and that there are few politicians in Great Britain today who now speak so exclusively for themselves as does Birkenhead.

Some of the afternoon papers stanchly defend Lord Birkenhead's remarks concerning Wilson, and take the position that "too much fuss" is being made over the incident in America.

The Pall Mall Gazette says the address "contained nothing that we should have thought to be other than universally recognized truths."

"He said no more than the sober fact," the newspaper continues, "when he spoke of Wilson's having hope as his principal equipment. International discussion must become a meaningless formality if it is not permissible to touch in the gentlest fashion upon facts which do not happen to be flattering."

The Pall Mall Gazette's editorial begins: "The Americans are a free-spoken people, but they prefer the free speech to be on their own side. They have not yet attained to the philosophic habit of mind in which Englishmen receive the lectures of imported Pussyfoots, Bolsheviki, Sinn Feiners and a whole world-wide menagerie upon the depravity of their own character and policy."

The same attitude is taken by The Evening Standard, which concludes its lengthy editorial with the remark that Americans in general are not very shy in delivering opinions of England while in this country.

"Roosevelt said some exceedingly straight things," the newspaper points out, "and so have many American Ambassadors. As a rule, such criticisms have been taken in good humor, even if vigorously challenged."

The Standard says a distinguished stranger, placed in such a position as was Lord Birkenhead, could do only one of two things—either utter platitudes appealing to the self-love and self-satisfaction of his audience, or talk seriously and weightily on a serious and weighty subject. The former method may be the safer, it adds, but the latter is a far truer compliment both to the immediate audience and the country whose hospitality the stranger has accepted.

"Unless it is held that any kind of criticism is inappropriate to such occasions, it seems impossible to impute the smallest lapse of courtesy to Lord Birkenhead," the newspaper declares.

SARATOGA SPRINGS, N. Y., Aug. 27.—Viscount Birkenhead will leave here tonight for Minneapolis to attend the sessions of the American Bar Association, before which he is scheduled to speak. He continued silent today over criticism of his address at Williamstown.

MINNEAPOLIS, Minn., Aug. 27.—John W. Davis, President of the American Bar Association and former Ambassador to England, said today that he would not reply to the letter of Henry Breckinridge, former Assistant Secretary of War, protesting the appearance of the Earl of Birkenhead before the association because of his speech at Williamstown, Mass., commenting upon the policies of Woodrow Wilson.

CONVENIENCE; comfort; luxury,—in just the right proportions at THE SHELTON.

THE SHELTON—a residence for men, Lexington Avenue, 49th & 49th Streets. Opens in September. Rooms by the year, or by the week, now booking. Booking office open 8.00 a.m. to 8.30 p.m. Telephone Murray Hill 8084

HINDOO-MOSLEM RIOTS TIE UP CITY OF AGRA

Business and Postal Deliveries Are Suspended and Casualties Are Reported Heavy.

SIMLA, British India, Aug. 27 (Associated Press).—The religious riots in the United Provinces are continuing, according to dispatches reaching here.

Hindus and Moslems were in conflict at Agra last night. Firearms were used and the casualties are said to have been heavy.

All business and postal deliveries in the city have been suspended.

An official report states that reinforcements of troops and police have been sent to Saharunpur, where the casualties numbered ten killed and more than three hundred injured in the riots, in addition to four killed and twenty-two wounded by the bullets of the police.

A Simla dispatch on Saturday said that numerous casualties and much destruction of property had resulted from riots at Saharunpur and Gonda, in the United Provinces, with minor disturbances in Calcutta, Ahmedabad, Amritsar and Neliore.

The trouble was said to be due, at least in one case, to friction between two Mohammedan sects during the Muharram religious celebrations.

In another case Moslems and Hindus came into conflict when the Moslems lopped branches off a Hindu sacred tree in Saharunpur, declaring the branches impeded their religious procession with banners.

QUITS PALESTINE COUNCIL.

Another Arab Resigns Despite Government's Conciliatory Policy.

JERUSALEM, Aug. 27 (Jewish Telegraph Agency).—Another of the appointed Arab members of the Palestine Advisory Council, Sheik Parich Adu Middaim, has resigned. This resignation is the sixth from the Arab group, which originally numbered ten.

Leaders of the National Moslem Association, composed of Arabs who approve of Zionism and the British mandate, are placing the balme for the resignations upon the alleged compromising policy of the Palestine Government, which, they declare, is seeking to curry overmuch the favor of the Arab extremists. The Zionists, too, are reproached for going out of their way to placate the extremists instead of dealing with the moderates. The ranks of the moderates are about to be augmented through the proposed formation of a Moslem-Christian party, which will probably amalgamate with the National Moslem Association organized to oppose the leadership of Moussa Kazim Pasha.

The resignations are regarded as the more surprising in view of the Government's concession in announcing that acceptance of seats in the Advisory Council would not be construed as recognition of the Palestine Constitution.

The last of the withdrawals is causing Sir Gilbert Clayton, Acting High Commissioner, some uneasiness. He is understood to have reported the situation to the British Colonial Office, whose instructions he is waiting.

CHANNEL AIRPLANE CRASHES

Passenger Killed as It Falls in Kent —Three Americans Injured.

Copyright, 1923, by The New York Times Company.
Special Cable to THE NEW YORK TIMES.

LONDON, Aug. 27.—A French airplane which left Le Touquet this afternoon crashed at East Malling, near Maidstone, Kent, at 5:30 P. M. One passenger was killed and nine occupants of the machine were injured.

Three of the injured are Americans—Mr. and Mrs. Douglas Smith and Albert M. Austin, the last named a lawyer living in Paris. Their injuries are not very serious.

PALL MALL SPECIALS

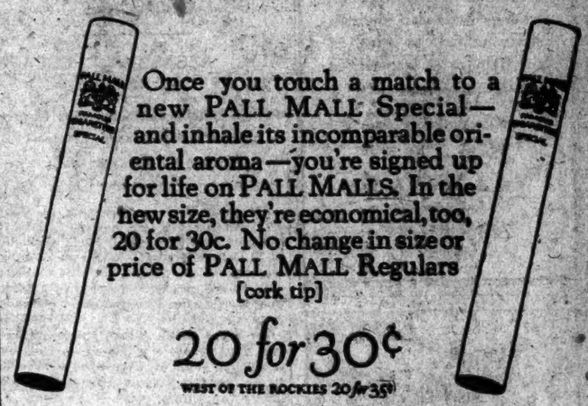

Once you touch a match to a new PALL MALL Special—and inhale its incomparable oriental aroma—you're signed up for life on PALL MALLS. In the new size, they're economical, too, 20 for 30c. No change in size or price of PALL MALL Regulars [cork tip]

20 for 30¢

WEST OF THE ROCKIES 20 for 35¢

SHERMAN

Price is talking to-day through a megaphone

PRIDE in one's product is admirable. And quality cannot be talked down. But, when every manufacturer stands in the market-place crying only the quality of his wares, the buyer's ear becomes confused.

In a babel of contending claims, hardly knowing which to believe, he takes the commodity nearest at hand. Perhaps you sell him—perhaps you do not.

Now let price help talk for your product. Like a megaphoned shout, its message of savings will cut through competition and carry to the farthest fringe of the crowd. Its welcome note, quality being equal, will compel attention far and near.

In every plant, every year, enormous sums are wasted through under-production. In some industries the loss amounts to one-fourth of annual payroll investment.

Stop this waste in your plant, and immediately you can let price begin talking and making sales for you—a timely advantage.

An interesting booklet, "Stopping Payroll Losses," will be sent industrial executives gratis, on request. Please address Dept. L-19.

"The Viewpoint of the Employes is the Most Neglected Asset in Industry."

SHERMAN SERVICE, INCORPORATED

INDUSTRIAL CO-ORDINATION PRODUCTION ENGINEERING

2 Rector Street, New York City

BOSTON CLEVELAND CHICAGO DETROIT PHILADELPHIA MONTREAL ST. LOUIS TORONTO

Largest organization of its kind in the world

World's greatest cable

The American end of the world's greatest cable was landed at the POSTAL TELEGRAPH-COMMERCIAL CABLES station at Far Rockaway, Long Island, Saturday, and is expected to be in actual operation by September 15th; establishing the sixth complete cable circuit between the United States and Europe for POSTAL TELEGRAPH-COMMERCIAL CABLES. It gives this System a greater cable mileage between North America and Europe than that of any other company.

In the construction of this new cable, which is the largest ever manufactured for deep-sea operation, more than 4,000,000 pounds of copper, 1,800,000 pounds of gutta percha and some 80,000 miles of iron and steel wires of various sizes were used. The cable will be capable of transmitting 1,200 letters per minute—600 in each direction simultaneously—a capacity nearly twice that of any other long cable now in operation anywhere.

This is the first cable to be laid between the United States and Europe since 1910.

Cable service to all the world. Telegraph service to all America. Watch the importance of speed and accuracy and let your message use POSTAL TELEGRAPH-COMMERCIAL CABLES.

Independent Competitive Progressive

POSTAL TELEGRAPH-COMMERCIAL CABLES

CLARENCE H. MACKAY, PRESIDENT

Competent management

of real estate is simply a matter of selecting an organization that knows its business and can demonstrate that knowledge in the light of its experience and accomplishment.

"Successful Real Estate Management" sent upon request.

Wm. A. White & Sons
Established 1868
46 Cedar Street
Tel. John 5700

—entering the last lock

A celebrated event was the opening of the Erie Canal in 1825, connecting the Hudson River with Lake Erie.

Three years later, in 1828, was made the first "Hall" mattress, unheralded by ceremony. Yet for a century that first mattress has inspired skilled workmen to the perfecting of sleeping comfort in "Hall" Bedding.

FRANK A. Hall & SONS
Bedding Specialists
25 W. 45th ST.
NEW YORK
1828-1923

Consistent Quality

The fact that on a short delivery schedule we can satisfactorily print thirty-three newspapers every week shows that our quality is unusually consistent.

In placing a Pictorial Printing job with us you can feel sure that it will be right the first time and delivered on schedule.

ART GRAVURE CORPORATION

ART GRAVURE
Pictorial Printing
NEW YORK. 400 WEST 31ST ST. CLEVELAND PLAIN DEALER BLDG.

VITTEL

The most restful resort in France.
SEASON FROM MAY 15 TO SEPT. 15.

For Treatment of GOUT AND RHEUMATISM and Elimination of Uric Acid
DRINK
VITTEL GRANDE SOURCE

SOLE DISTRIBUTORS & Information Offices
THE RENKEN & YATES SMITH CORP.
55 West 39th St., New York.
PHONE: LONGACRE 7100

Discounts of 10% to 30%

OVINGTON'S collection of furniture is made up of those quaint pieces that add the final touches of comfort to the domestic hearth. And February is sale month of lamps and furniture.

OVINGTON'S
"The Old Shoe of Fifth Avenue"
FIFTH AVENUE AT 39TH ST.

Wholesale
Office Partitions
Retail
Mount & Robertson, Inc.
41 Beaver St. Phone Broad 1247

MADE BY THE MILE
Copyrighted
SOLD BY THE FOOT

Put in so you're not "put out"

BOY OF 17 SLAIN AFTER CALL ON GIRL

Trio Attacks Youth, One Shooting and the Other Two Knifing Him.

ALL ASSASSINS ESCAPE

Police Believe Jealousy Was Motive for Sheriff Street Crime—Mother Faints Over Body.

Alexander Schnite, 17, arrayed himself last night in his new suit, bought with his first earnings and left his home at 74 Columbia Street to call on a young woman. A few hours later his mother, called by a neighbor, dropped in a faint over his murdered body a short distance from his home.

The police, with little to work on except vague fears of trouble expressed by the young man to his father, believe it likely that the jealousy of a rival suitor led to the killing.

The youth, a helper on a laundry wagon, told his father, Max Schnite, when he came home from work yesterday evening that he intended to visit a young woman, but declared he did not feel safe as he had had trouble with a man and feared he might be attacked. The father warned him, he told the police, that he should not venture out in the circumstances. When Schnite said he was going anyway, the father instructed him to return home by 9 P. M.

The elder Schnite did not know the name of the man who had made trouble for his son and was unable to tell the police the name of the girl his son visited, although he gave them her address.

Shortly after 11 P. M., young Schnite apparently was walking homeward on Sheriff Street. As he came within fifty feet of Rivington Street three men attacked him.

A witness told the police he had seen the three men walking rapidly behind the young man until just before he reached Rivington Street. Without warning, one of the men shot Schnite twice in the back. One bullet entered just below his heart.

As the youth dropped the two other assailants leaped at him with knives. One stabbed him in the back, while the other cut his throat. The three men then fled down Sheriff Street.

Attracted by the shots and cries, hundreds poured from the tenements into the street and several men carried Schnite, gasping a name which was unintelligible but believed to be that of an assailant, into a corner drug store. Schnite died before an ambulance from Bellevue arrived.

Several persons who crowded the store recognized Schnite as a neighbor, and one raced to his home, where he told the parents of the tragedy. Both Mr. and Mrs. Schnite rushed down the street. The mother managed to push her way through the crowd, but when she saw her son lying there she fell in a swoon.

Mr. Schnite gave the police what information he could and detectives were dispatched to comb the east side for the murderers. They could get only a meagre description of them. Young Schnite's body was removed to the Clinton Street Police Station.

COAST GUARD MANOEUVRES.

Cape May Plans Welcome to Cutter Squadron.

Special to The New York Times.

CAPE MAY, N. J., Aug. 27.—The City Commissioners and business men of the city are busy making preparations for the squadron of coast guard cutters, which will arrive in Cape May Harbor on Sunday morning for their annual manoeuvres. Arrangements have been made for a naval ball at the convention hall pier.

Assistant Secretary of the Treasury McKenzie Moss, Admiral W. H. Reynolds and his aide, Commander F. C. Billard, will be dined by city officials at Congress Hall.

The manoeuvres will include drills, swimming and boat races, target practice and land formations. It is estimated that the coast guard cutters have saved over $20,000,000 worth of maritime property on the Atlantic seaboard during the past Winter.

INVENTOR DESCRIBES BIG OCEAN AIR LINER

Dr. Demuth Says New Craft Will Cross From Hamburg to New York in 28 Hours.

Dr. Armin Demuth of Hamburg, co-inventor with Dr. Rudolph Wagner of a huge turbine-propelled airship, who arrived recently from Germany to finance an aeronautical company, yesterday outlined in full the plans of his leviathan of the air at the Hotel McAlpin. It is Dr. Demuth's hope that with his large machine he may cross the Atlantic from Hamburg to New York in a non-stop flight of twenty-four hours.

His plane, he said, of the double-fuselage seaplane type, with four pusher propellers and four turbine engines, each one capable of producing 5,000 revolutions a minute. The one wing has a spread of 56 feet, is 8 feet in width, and 1 foot in thickness. The entire plane is constructed of aluminum, and weighs more than 112 tons when fully loaded with mail, fuel and passengers.

It is outfitted as elaborately as a transatlantic liner, having accommodations for sixty passengers, a crew of twenty men, a dining saloon, grill, writing room, stateroom, crew's quarters and kitchen. The flying ship carries a crew of twenty men, among which are included a captain, two pilots, four firemen, four machinists, a radio operator, two stewards and a kitchen force.

It is planned to build the plane on the shore of the Soder See, a large lake, bordering on both Switzerland and Germany, where a large hangar for two mammoth flying boats will be built. The planes will take off directly from there for Hamburg, where they will receive passengers and mail for New York.

DANCERS SEEK NEW RHYTHM

Teachers From All Over the Country in Convention Here.

A new rhythm for dance music is being urged by the members of the American Society of Teachers of Dancing, who began their forty-seventh annual convention at the Waldorf-Astoria yesterday.

The afternoon was given over to registering and attending to the preliminary business of the convention. Louis H. Chalif, Vice President of the society, declared that there could be no new dances until a new rhythm was first produced. All the so-called "new" dances, he said, are merely variations of the old ones. Rhythmically speaking, there has not been a new dance since the one-step, for even the fox trot is only a variation of that dance.

Though the society has offered its members cash prizes for innovations which might make popular dancing automatically dignified and censor proof, none was produced or demonstrated yesterday. There were many ideas, but no good working models. Fifty or more members are expected to arrive today and tomorrow, and it is hoped by the officers of the organization that some of them will be able to offer some suggestions at least.

The waltz is still in favor, but it is being taught this year, it was explained, with a little gliding motion, both toes always on the floor, rather than with the little step of last year.

ZR-1 TRIAL CREW PICKED.

New Naval Aircraft Will Be Taken on Cruise Sept. 1.

The trial flight crew of the ZR-1 was chosen yesterday at Lakehurst, N. J., although names will not be given out until later. Nine officers and twenty-five men, all picked balloon veterans, will take up the new naval aircraft on Sept. 1 to make good its claim to a cruising radius of 4,000 miles. A permanent crew will be selected after the trials.

The ZR-1 was reported yesterday at the Lakehurst hangar as virtually complete save for painting, lacing and shellac. The six propellers, one to each gondola, remain to be attached, but this was described as a simple operation. The new 300 horsepower motors have all been tuned to concert pitch after thorough block tests, according to the staff.

The 690-foot bag is inflated to the 85 per cent. capacity the engineers have agreed upon for the trial trip. They estimated expansion under the sun's rays would take up the remaining 15 per cent.

WIFE KILLS HERSELF BLAMING HUSBAND

Found Dead With a Gas Tube in Her Mouth by a Woman Friend.

SEPARATED LAST JUNE

Husband Comes Here to Arrange Funeral Despite Note Forbidding Him to Enter Home.

Leaving a note in which she blamed her husband, Harry G. Cole of 203 Springfield Avenue, Pittsfield, Mass., for all her physical, mental and financial troubles, and saying she did not want him to enter her house to view her body or to go to her funeral, Mrs. Laura Cole, 35, of 431 Edgecombe Avenue, committed suicide yesterday by inhaling gas through a tube in her room in the apartment of Mrs. Grace C. Waterman, a friend with whom she lived.

Mrs. Cole did not appear at breakfast time this morning and Mrs. Waterman forced the door of her room. She found her in bed with the tube which was attached to a near-by jet, wound twice about her neck, and the end in her mouth. Dr. Low of Columbus Hospital said the woman had been dead several hours.

A separation agreement signed by Mrs. Cole and her husband, dated June 8, provided that Cole's auto renting business be turned over to Mrs. Cole provided that she did not call on him for further support. Mrs. Cole was unable to handle the business, Mrs. Waterman said, and it proved a failure.

PITTSFIELD, Mass., Aug. 27.—Harry G. Cole, an automobile mechanic, of 203 Springfield Avenue, went to New York today to arrange for the funeral of his wife, a suicide, who left a note directing him to keep away. She was a divorcee when Cole married her in 1920. They separated last June, and Cole came to Pittsfield. Mrs. Cole was here on an automobile trip two weeks ago, but she did not see her husband, according to Cole's sister, Mrs. George William Carpenter, with whom he lives. Since her separation from Cole Mrs. Cole had been running a taxi business in New York.

CONSTABLE SENT TO JAIL.

Oklahoma Ku Klux Klansman Admits He Helped Flog a Woman.

TULSA, Okla., Aug. 27.—Arthur Finley, constable at Broken Arrow, was sentenced to two years in the State Penitentiary here today following his plea of guilty to a charge of riot.

Finley is the fourth man sentenced since Governor J. C. Walton placed Tulsa and parts of Tulsa County under martial law two weeks ago and opened an investigation into floggings here. Like the other three, he admitted membership in the Ku Klux Klan.

Finley confessed to having participated in the flogging of Mrs. Myrtle Goolsby at Broken Arrow in July of last year.

At the time of the whipping Mrs. Goolsby was the wife of "Slim" Spain, a parachute jumper, who was killed in an exhibition a few days later at Seneca, Mo. Mrs. Goolsby told the authorities that her assailants had accused her of improper relations with Goolsby, then 19 years old. She was 22. Both were flogged.

A few days after Spain's death she married Goolsby.

SEEK MARYLAND GIRL HERE.

Baltimore Police Enlist New York Aid in Hunt for Runaway.

Chief Inspector William J. Leahy received a telegram at Police Headquarters last night from Chief Inspector George G. Henry of the Baltimore police asking that an effort be made here to locate Mary Virginia White, 17, who disappeared from her home in Baltimore Aug. 25. The girl's mother is dangerously ill, according to the telegram.

The girl is 5 feet 4 inches in height, weighs 130 pounds and has gray eyes and brown hair. There is a four-inch scar from a burn on her right forearm. She was carrying a suitcase when she left home.

Culver Plan

"For we that live to please must please to live."
Samuel Johnson.

Under the Culver Plan we produce co-operative apartment houses to exactly meet your taste, requirements and pocketbook.

"Culver for co-operation."

Descriptive Booklet A on Request
JOINT-OWNERSHIP CONSTRUCTION CO. Incorporated
FREDERIC CULVER, *President*
342 Madison Ave. New York
Telephone MURRAY HILL 9190

$25

TANTIVY
School Frock

Of wool jersey with separate blouse and suspender top skirt. Special buckles adjust waistline and skirt length without alteration.

Solid colors or combinations of navy or brown skirt with blouse of white, henna, green, silver, maize, French blue or golf red.

AVEDON
FIFTH AVENUE
at Fortieth St.

Does This Mean You?

5½% PRUDENCE-BONDS are Guaranteed for the express benefit of those who cannot afford in any circumstances to lose one dollar of the money they have worked long years to save.

The PRUDENCE COMPANY INC.
NEW YORK 31 NASSAU ST. BROOKLYN 162 REMSEN ST.
Under supervision of N. Y. State Banking Dept.

—TEAR OUT—
The Prudence Co., Inc.
31 Nassau St., N.Y.C. T-412
Gentlemen: Without obligation, you may post please send booklet "Building an Income with Guaranteed Bonds."
NAME
ADDRESS
(Typed, N. Y. Co., Inc.

"Barney Google"

is the song that everybody sings and the forget that everybody dances.

In their mirth-compelling style, Jones and Hare make (for song a real winner on Columbia Record (A-3874). And you can be sure The Georgians are first under the wire in their unique rendition of the fox-trot (A-3063).

At Columbia Dealers

75c

Columbia New Process Records

DEATH BY CYANIDE MYSTERY TO POLICE

Continued from Page 1, Column 6.

the tobacco and snuff business in the Fuller Building, Broadway and Twenty-third Street. Sutphen, he said, also was the secretary of a company owning a patent called the cellometer, an automobile attachment.

"We have not completed our investigation," Mr. Wilson added. "We intend to question more witnesses before we can say how the poison was administered. It would appear from what we have learned thus far that Sutphen had overstepped himself in the matter of money, but we have to obtain more information on this point. We are not ready to reveal the names of the persons whom we questioned in the apartment tonight. To do so at this time, we feel, would be to defeat the ends of justice."

Mr. Wilson added that it had been established that Sutphen, about an hour and a half after his return to his apartment early Sunday morning called up Ernest A. Dunlea, who is in business at 175 Fifth Avenue, and was understood to be interested in an enterprise with Sutphen. Sutphen was reported to have told Dunlea that he was very ill, and asked him to call on him at his apartment as soon as possible. It was said that Dunlea was one of the three witnesses examined by Assistant District Attorney Wilson and the police officials and that the other witnesses were Captain Robert C. Spohn, a war veteran, of 875 Riverside Drive, and Florence Janesot, an actress, formerly of Buffalo.

Others Asleep When Body Was Found.

Captain Spohn and Miss Janesto were said to have been in the apartment when Dunlea called shortly after 9 o'clock and discovered that Sutphen had died on a couch some time before. Dunlea was said to have tried to arouse the occupants of the apartment through the telephone operator, Miss Elisabeth Moran of 157 West Ninety-sixth Street. Not meeting with success, it was said that he obtained a pass key to the apartment from an employe in the Turin, discovered that Sutphen was dead, and found Captain Spohn and Miss Janesto and another woman reported to be her sister, asleep in different rooms.

When information about Dunlea having made the discovery leaked out it also was learned that the police had been informed that Sutphen's mother died in Englishtown, N. J., a little more than a week ago, leaving an estate amounting to more than $300,000. Sutphen, it was understood, was a beneficiary of the estate, with his sisters, Mrs. John V. Hulse of Englishtown and Mrs. Mabel Burtt of Freehold, N. J.

Mrs. Hulse and Mrs. Burtt called at the Morgue in the afternoon soon after Dr. Schwartz had announced the result of his autopsy. They identified the body as that of their brother, but refused to make any statement regarding his affairs. They admitted that Sutphen was married, but when asked if his widow would make arrangements for the funeral, Mrs. Hulse replied: "No, we shall take care of the matter and have the body of our brother removed to Englishtown."

The police also were said to have been informed that Sutphen arrived in an automobile at the entrance to the Turin at about 6 o'clock Sunday morning and that he was helped to the elevator by Dunlea and a man named Julius Beerman of 561 West 169th Street, who was said to be the manager of a Broadway cabaret. The police also were told that Sutphen had spent the night at a party in a club in East Fifty-ninth Street, in which he and several friends indulged in much drinking.

Had Another Apartment.

Assistant District Attorney Wilson amplified his previous statement shortly before midnight with the announcement that the investigation would be resumed this morning in the District Attorney's office, and that detectives had been assigned to subpoena several other persons who, it was believed, could throw light on the case.

"At the present time three reasons for the man's death present themselves to us," he said. "The first is that it is possible that Sutphen killed himself, the second is that he may have drunk the poison by accident and the third that he might have been the victim of a plot. Nothing has been developed thus far that justifies us in leaning too strong to any belief regarding the cause of his death. The whole matter will have to be gone into very carefully before we can arrive at a decision regarding the manner in which the man came to his death."

Information obtained by Dr. Thomas A. Gonzales, Deputy Medical Examiner, when he visited the apartment at 1:30 o'clock Sunday afternoon, indicated that Sutphen also had an apartment in the Spencer Arms, in Broadway, near Sixty-ninth Street. Dr. Gonzales said yesterday that Dr. Morris Kahn, who had an apartment in the Spencer Arms, informed him that he treated Sutphen for overindulgence in liquor in his apartment there last Friday evening.

Separated From His Wife.

Dr. Gonzales said yesterday that when he called to view the body Sunday afternoon he found Miss Janesto, a woman who said she was his sister and Captain Robert C. Spohn in the place. He said he also was told that Sutphen, who was 36 years old, had a wife, who was Miss Adelaide Alres, and a five-year-old daughter in Englishtown, from whom he had been separated for several years.

It was not until several hours after the announcement that Sutphen had died of cyanide of potassium poisoning, however, that Inspector Coughlin, accompanied by Captain Carey and several detectives from the Homicide Squad appeared at the Central Park West apartment and began an examination of desks and closets in the place. Assistant District Attorney Wilson had taken an active interest in the case several hours earlier, after having questioned Detective Sergeant Matthew Solomen of the West 100th Street Station, who was the first official to be assigned to investigate the death of the man, after the report from Acting Chief Medical Examiner Schwartz.

It was learned that after Solomon had questioned Captain Spohn, who said he was an intimate friend of the dead man, he reported to Inspector Coughlin that he was not satisfied that the man had swallowed the poison accidentally or with suicidal intent, and that Inspector Coughlin decided to take personal charge of the case.

Thought Liquor Caused Death.

Dr. Gonzales earlier in the day said that when he arrived at the apartment Captain Spohn and the two women told him that Sutphen had returned at about 4 o'clock. Miss Janesto was said to have told the medical examiner that she and her sister were asleep in a rear room in the apartment when Stuphen, aided by the elevator man in the apartment house, entered, and that Sutphen, after removing his coat, lay down on the couch in the drawing room.

Dr. Gonzales said that they admitted that Sutphen was very drunk, and that it was not until 10 o'clock in the morning that they discovered he was dead. Captain Spohn said that Miss Janesto preceded him into the drawing room, where Sutphen at first appeared to be asleep. Dr. Gonzales said that Captain Spohn told him that Sutphen had been under the care of Dr. Kahn at the Spencer Arms apartment house for alcoholism.

The Deputy Medical Examiner added that he immediately got in touch with Dr. Kahn over the telephone and that the physician told him that he had treated Sutphen in an apartment on the ground floor there and had warned Sutphen that if he didn't stop drinking liquor would kill him.

No Signs of a Struggle.

Dr. Gonzales said that the expensively furnished apartment showed no signs of a struggle having taken place and that he had made an examination of the drawing room for a bottle or a glass from which Sutphen might have taken a drink. He added that Captain Spohn and the two women were frank in their answers to him and he took it for granted that the man had died of alcoholism.

This belief, he added, was strengthened when his attention was called by one of the women to a closet set in the wall of the drawing room in which were about fifteen bottles containing wines, gin, cordials and whiskies. He said that the two women told him that Sutphen was a heavy drinker, but as a precautionary measure he ordered the body sent to the morgue for an autopsy.

After receiving the report of Dr. Schwartz's autopsy, he said, he called on Dr. Kahn at the Spencer Arms apartment, and questioned him about his treatment of Sutphen last Friday evening. Dr. Gonzales said that Dr. Kahn told him that when he was called into Sutphen's apartment on the ground floor of the house there were several other men present.

Dr. Kahn told him, he continued, that when he warned Sutphen that he had better stop drinking, the patient replied: That's all right, doctor, I'm feeling much better now."

Dr. Gonzales said that as he was leaving Dr. Kahn, the latter pointed to the door of an apartment on the ground floor and said that it was in there that he had treated Sutphen, and that Sutphen frequently entertained friends there.

Mr. Wilson discovered that Captain Spohn was a roomer in the apartment in which the prosecutor lives.

It was learned that during his investigation Detective Sergeant Solomen had learned the address of the club in which Sutphen was alleged to have spent Saturday night.

It was announced that the police had seized the fifteen bottles of liquor found in the apartment and would send them to a chemist for analysis. Acting Chief Medical Examiner Schwartz said earlier in the evening that although there was unmistakable evidence that Sutphen had died of cyanide of potassium poisoning, a chemical analysis would be made to officially establish that fact.

It was learned that soon after the discovery of the body of Sutphen the telephone operator in the apartment house, at the request of Captain Spohn, summoned Dr. Frank N. Dealy, who has an office in the Turin. Dr. Dealy said yesterday afternoon that when he viewed the body it was apparent that the man had been dead for more than an hour and that he suggested the police be notified immediately.

John Wanamaker

Astor Place at Ninth Street *Formerly A. T. Stewart* *Store Hours: 9 to 5*

The September Sale of
HOUSEWARES
Opens in Advance—*TODAY*

Accounts will appear on September bills, payable in October

Like the China and Lamp Sale, this annual event is opened prior to September because during these closing days of the August Furniture Sale there are in the store many people who will be out of the city over the Labor Day holidays, during which the store is closed on September 1 and 3.

The Sale Offers these Discounts:

Aluminum ware	20 to 33 1-3 per cent. less	Fire Sets	20 per cent. less
Andirons	20 per cent. less	Food Choppers	33 1-3 per cent. less
Bathroom fittings	20 to 33 1-3 per cent. less	Ironware	20 to 33 1-3 per cent. less
Blu-Mottle laundry soap,	33 1-3 per cent. less	Nickel and Copperware	20 per cent. less
Brooms and Brushes	20 per cent. less	Percolators and Casseroles	20 per cent. less
Baskets and Hampers	20 per cent. less	Refrigerators	25 per cent. less
Cutlery	15 to 25 per cent. less	Sewing Machines	20 per cent. less
Coffee Mills	25 per cent. less	Scales	20 per cent. less
Dress Forms	10 to 20 per cent. less	Tinware	20 per cent. less
Enamelware	20 to 33 1-3 per cent. less	Trunks	20 to 25 per cent. less
Electrical Appliances,	20 to 25 per cent. less	Woodenware	10 to 15 per cent. less
Feather Dusters	20 to 33 1-3 per cent. less	Wire Goods	20 per cent. less
		Washing Machines (hand operated)	15 per cent. less

Among the Specials are:

$40 Sewing Machines, $32.50

Wanamaker machine; well built, easy running; with long shuttle or vibrating action; has drop-head with automatic lift; mounted on quartered oak case with four drawers; complete set of up-to-date attachments. Free instruction by an expert. Sold on the partial payment plan.

$60 Kitchen Cabinets, $48.75

White enamel cabinets, 70 in. high, 42 in. wide, 25 in. deep, with 26x40 in. porcelain steel work table. Dovetail construction throughout, with three-ply built-up panels; sanitary base construction; non-sagging drawer construction; automatic base shelf extender; 25-lb. tilting all-metal flour bin in separate compartment, with storage space above. Noiseless metal bread box; reliable flour sifter; cook back-rack; bottle rack; spice jars; tilting glass sugar container; file for bills; racks for covers; cooking time table; cooking suggestions, menu suggestions; rust-proof gravity door catches; removable front roll curtain; daily reminder and egg timer; bread board and meat grinder block.

$10.50 Porcelain-top Tables, $9

White enamel frame with full-size drawer, square legs. With the genuine Vuitreous porcelain top attached, with rigid under top construction of special process. Size 24x36 in. The 26x40 in. size is $9.75.

$3.50 Folding Ironing Tables, $2.75

Rid-jid open end tables, light and durable; occupies but little space.

$8.50 Clothes Wringers, $6.50

11-in. rubber rolls, reversible water board, improved guide board. Guaranteed for five years for family use.

$6 Electric Irons, $4.50

Hot point irons, 5 lbs. weight, full nickel plated; complete with asbestos cord and plug that will pass the inspection of the underwriters.

$1.90 Food Choppers, $1.10

Non-leakable. All cast parts coated with pure tin. Four reversible steel cutters. Easy to operate. Family size.

$4 Kreamer Wash Boilers, $3

Extra heavy tin, with copper bottom; drop handles. No. 7.

$16 Clothes Dryers, $12.50

Folding lawn clothes dryers, with galvanized iron post which sets in ground and may be taken up at any time. 110 feet of cotton line.

For Kitchenettes and Light Housekeeping

Aluminum Ware of a Lighter Gauge at Very Low Prices

For those who "keep house" day in and day out and serve three meals a day, the heavier aluminum ware is more economical in the long run. But for those who have only temporary, intermittent or light use for cooking utensils, this lighter gauge ware will serve a useful purpose. The prices in the September Sale are extraordinary.

Colander (footed), 9¼	60c	Soup Strainers, 7½ diam.	40c	Tea Kettle, 5 qts.	$1.50
Colander (footed), 11¼	75c	Covered Kettles, bail handles, 8 qts.	$1.85	Combination Cooker, five pieces	$1.85
Percolator, 2 qts.	$1.15	Covered Saucepans, 4 qts.	85c	Sink Strainer, fits in corner of sink	10c
Saucepan Sets, one each 1, 1½, 2 qt. lipped sauce pans	75c	Covered Saucepans, 6 qts.	$1.00	Double enamel pan	85c
Round double roasters, 10¼ diameter	$1.05	Coffee Pots, 2 qts.	$1.00	Double Boiler, holds 2 qts.	$1.00
Soup Strainers, 6¼ diam.	35c	Tea Pots, 2 qts.	$1.20	Milk Kettles, 1½ qts.	45c
		Combination Shaker, with strainer	50c	Milk Kettles, 2 qts.	90c

Blu-Mottle Soap, 5c a Cake

$5 for 100 cakes in the September Sale

Blu-Mottle soap is a Wanamaker origination. It is the soap that "blues" the clothes as it cleanses them, and it cleanses better than any soap we know.

There are now many imitations of the Wanamaker Blu-Mottle laundry soap, but only the genuine is to be had at Wanamaker's.

Over a million cakes were sold in the first Wanamaker sale.

Blu Chips, 10c

Blu Chips are made from Blu-Mottle soap—in chip form—to be used in washing machines and for dish washing. They are very handy and effective. 10c a package.

Seventh Gallery, New Building

informed that Bughen arrived at the Turin house in the automobile and that Bughen, after he notified immediately.

SEEK NATION-WIDE GASOLINE INQUIRY

Association of Attorneys General Is Told That Standard Oil Fixes Prices.

SAYS INDEPENDENTS LOSE

Kansas Official Declares People Should Know If the Market Is Being Manipulated.

MINNEAPOLIS, Aug. 27.—Attorneys General of the various States were asked today by Charles B. Griffith and George F. Short, Attorneys General of Kansas and Oklahoma respectively, to start a nation-wide investigation of the oil industry to determine "if the Standard Oil Company is manipulating the Gasoline market to put 40,000 mid-country producers out of business."

Mr. Griffith, speaking at the opening session of the National Association of Attorneys General, asked that a committee of members make the investigation. This committee, he suggested, should represent the States affected by the gasoline price changes recently, and should make its report to the various States and to the Federal Government.

"There are four companies in Kansas in the Standard Oil Company group," he said. "The Standard Oil Company of Indiana does the refining and distributing. The Prairie Pipe Line Company distributes the product brought by the Prairie Oil and Gas Company, which produces and purchases oil, and the bulk of its sales is to the Standard Oil Company.

"The Standard Oil Company fixes the price of gasoline, the Prairie Oil and Gas Company the price of crude oil, and now this price is higher in our section than in the world market.

"With the price of crude oil high and the price of gasoline low, the independents face going out of business."

Mr. Griffith declared that he considered it "of first importance to determine if the Standard Oil Company is manipulating the market to force out of business all of the producers in the Oklahoma and Kansas pump well fields."

16 SLAYERS IN SING SING.

Number in Death House Smallest In Several Years.

Special to The New York Times.

OSSINING, Aug. 27.—Acting Warden Thomas McInerney announced today that there are now only sixteen prisoners under sentence of death in the Sing Sing death-house, which is the lowest number in several years.

Mrs. Anna Buzzi, charged with killing Frederick Schneider, contractor, in the Bronx, is one of the prisoners. Because she has to have a whole corridor to herself, Warden McInerney has been unable to reduce the number of guards on the death watch. But two corridors, or wings as they are usually called, are used for the fifteen condemned men. William Creasy, one of the fifteen, is due to be released in a day or two, as the Court of Appeals has reversed his conviction of the murder of Miss Edith Lavoy, school teacher of Freeport, L. I. At this time of the year in 1922 there were twenty-four slayers in the death-house.

POLICE FOR CHINESE ROADS.

Government Takes Steps to Create Force Demanded by Diplomats.

PEKING, Aug. 27 (Associated Press).—The Ministry of Communications, by way of forestalling the Diplomatic Corps in its proposals for more adequate protection of the railways, announced today the formation of a bureau for the organization and training of railway police, to be attached to the Ministry of Communications under direction of the Vice Minister. Its duty will be to guard all Government railways. Funds for its maintenance will be appropriated from railway receipts.

Provision will be made for the employment of foreign inspectors and instructors, if desired. Such foreign supervision was one of the demands served on the Chinese Government by the Diplomatic Corps as a result of the outrage by the Suchow train bandits.

Hiram Johnson Going Home.

WASHINGTON, Aug. 27.—Senator Hiram Johnson of California left here tonight for his first visit to his home State in more than a year.

HYLAN AGAIN IS ILL; FEAR OF INFLUENZA

Continued from Page 1, Column 8.

at Washington. He was attended by his family physician, Dr. John A. Ferguson of 932 Bushwick Parkway, Brooklyn, and recovered sufficiently to attend the Harding memorial services at St. Patrick's Cathedral the following Friday and to leave for Saratoga the same day.

Upon his arrival at Saratoga at that time Mayor Hylan was stricken with illness similar to his present attack, except that it apparently was not as severe. His illness did not prevent him from issuing several statements on controversial city matters, which, of course, may have been prepared before his illness. He then declared that he would ignore a letter, written by George McAneny, Chairman of the Transit Commission, suggesting that the Board of Estimate grant franchises to municipal bus operators, and complained that Mr. McAneny had waited until he was ill before writing the letter.

Last March the Mayor had a severe cold which prevented him from seeing Murray Hulbert, President of the Board of Aldermen, off for Cuba, but lost little time from his work.

The Mayor's visit to Chicago and French Lick Springs, which lasted from Nov. 13 to Nov. 26 of last year, and his visit to Palm Beach from Jan. 31 to March 3 of this year were avowedly taken for his health.

The Mayor returned from French Lick Springs seemingly much improved. He acquired a coat of tan from exercise in the open air and play on the golf links and in an interview with newspapermen declared that he was "feeling fine."

Bad Spells of Melancholia.

This improvement did not last and the Mayor experienced frequent attacks of what was described as nervous indigestion before his departure for Palm Beach the following March. At times his condition was such as to alarm his friends seriously. He was reported during this period to have been subject to spells of melancholia, and to have been affected deeply by attacks upon him such as formerly he had treated with indifference or a jest.

Upon one occasion he is reported to have told friends that the people of New York City did not appreciate what he was trying to do for them, and that he was always being misunderstood. His dejection on this occasion was said to have been so great as to cause considerable comment among his intimates. Despite the fact that friends and members of his family tried to get the Mayor to reduce the time spent in his office, he continued to work from 9 in the morning until 5 or 6 in the afternoon or later. His work was cut down somewhat by the appointment of Joseph Isaac, formerly secretary of the Board of Estimate, to the new position of assistant to the Mayor, but the Mayor continued to put in a great deal of time at his work, even out of town.

Murray Hulbert, President of the Board of Aldermen, upon whom fall the duties of the Mayor during the Mayor's absence, is on a vacation trip to the Middle West. William F. Collins, Vice President of the Board of Aldermen, is Acting Mayor in the absence of both Mayor Hylan and Mr. Hulbert.

Store Will Be Open Saturday, Sept. 1st—Closed Labor Day

Known for Our Low Prices

Bloomingdale'S

59TH TO 60TH STREET—LEXINGTON TO THIRD AVENUE

Our August Sale of Lamps Aglow With Many Values

Lamps resplendent with beauty cast their light on some glowing values in this sale. Fall will soon be here with its shortened days and the soft glow of a number of lamps will add immeasurably to the beauty and cosiness of your home. So buy now while you have the opportunity to purchase at less than regular prices.

Junior, Floor or Bridge Lamps $15.00

Either of these three styles in an assortment of decorative designs. Junior or Bridge Lamps finished in Gilt and colors; a Floor Lamp with fluted Upright and Mahogany Wood finish base; a Bridge Lamp of graceful design in Mahogany Wood finish. Junior and Floor Lamps have two pull chains, sockets, cord, plug and two electric bulbs. Bridge Lamps are wired with key socket, cord, plug and electric bulb.
All Silk Shades with Silk Fringe to match. An assortment of colors from which to choose.

King Tut Lamps Complete For $1.25

A composition base in the form of an Egyptian figure and a silhouette decorated paper shade. Base is wired with one electric light and bulb.

Desk Lamps, $2.75

A very effective little lamp for the desk. Has a metal base and parabola shade. Flexible arm permits lamp to be adjusted to any desired angle. Complete with key socket, cord, plug and electric bulb.

Boudoir Lamps, $2.25

Wood base finished in Gilt, Ivory and Mahogany, with a ten-inch hexagon shape Silk Shade, with extra lining and trimmed with Gold Braid. Complete with one light and key socket. Lamp stands 19 inches high.

Bloomingdale's——Lex. Ave. Level

Sale of Table Linens Towels and Bath Mats

With the end of Summer in sight, the housewife's thoughts turn towards Fall housecleaning and housefurnishing. She will appreciate this sale with its vision of well-stacked closets of snowy Linens purchased at saving price.

All Linen Damask Table Cloths Reduced to $2.98 to $7.98 each

These cloths are slightly soiled from handling; will look fresh and new after laundering. In various sizes from 54x54 to 72x90 inches.

500 Heavy Damask Table Cloths, each $1.33

Size 64x64 inches. These are exceptionally heavy, full bleached, with stripe designs. Launder well and give excellent wear.

64-inch Mercerized Table Damask, yd. 64c

64 inches wide. Strong and durable quality, beautiful floral designs.

200 Dozen Hemmed Napkins, per doz. $1.00

Size 18x18 inches. Hemmed, ready for use. These napkins are splendid for everyday wear.

Part Linen Huck Towels, each 25c

Size 19x36 inches. Soft and absorbent, with fancy colored borders of Pink or Blue. $3.00 per doz.

Colored Bordered Table Cloths $1.59

Damask table cloths, with Pink or Blue borders. Size 58x64 inches.
64x72 inches....$1.95 72x72 inches....$2.49

150 Dozen Heavy Bath Towels, each 33c

Size 21x42 inches. Heavy and absorbent. With fancy, Pink or Blue borders.

Part Linen Kitchen Toweling, yard 15c

Excellent for dish, hand, roller and pantry towels. Bleached or unbleached.

150 Absorbent Bath Mats, each $1.69

Heavy quality with tile designs in colors of Navy, Black, Light Blue, Tan.

Hemmed Huck Towels, each 17c

Size 18x36 inches. Closely woven and full bleached. With neat Red striped borders. $2.00 per doz.

Fancy Striped Bath Towels, each 22c

Heavy and absorbent towels. White with Blue stripes only. Just a limited quantity of these towels.

Boott Mills Toweling, yd. 16c

A very absorbent toweling, desirable for hand, bath or roller towels.

Bloomingdale's——Main Floor

Only Five Days More Midsummer Furniture Sale

For the convenience of our patrons the Furniture Department will be open every evening this week until 9 o'clock. Use middle entrance on East 59th St.

You may open a charge account or we will be glad to arrange convenient monthly payments.

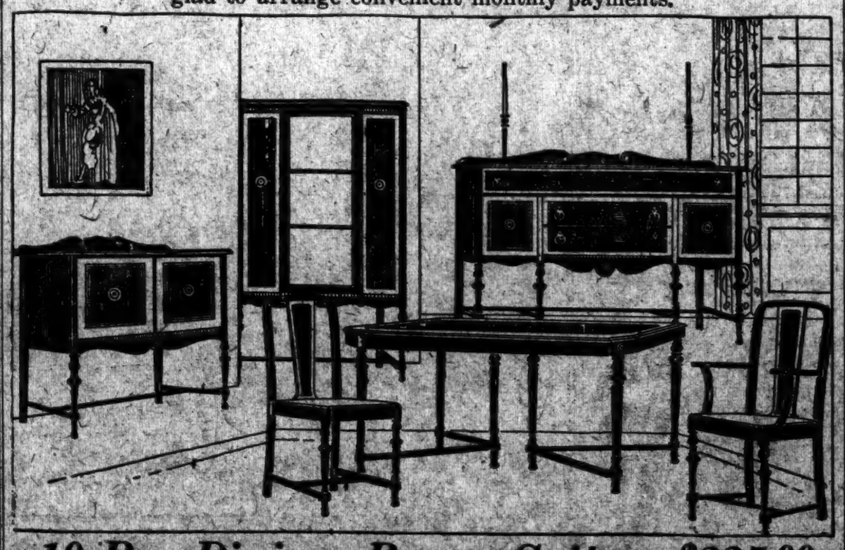

10-Pc. Dining Room Suites, $225.00

This beautiful suite as illustrated. It has a 66-inch Buffet of figured combination walnut nicely polished and finished in two tones. It is well constructed and dustproof throughout. The large linen and two small drawers have mahogany bottoms. Buffet also has two cupboards as shown. A 42-inch China Closet, 36-inch 2-door Serving Table, a 45x54 square top Table, 5 chairs and one arm chair with either leather or tapestry seats.

Fourth Floor

Bloomingdale's—59th to 60th Street, Lexington to Third Avenue

Broadway **Saks & Company** At 34th Street

Present the Newest Things in

MEN'S HABERDASHERY

Just right for immediate wear as well as for "later on"

Right now the single-end ties are nosing ahead for wear with the dinner jacket. They appear as a bow—but simply tie with two knots. They couple up well with the bold wing collar. 1.00
STREET FLOOR

Sportsmen should see these quiet diamond patterned golf hose which have more than usual distinction. Their soft tones are a relief on the links of screaming color combinations. 7.50
STREET FLOOR

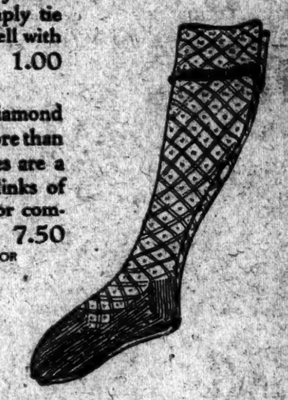

Lounging robes which combine comfort with smartness are made of wool this Fall. This light weight shadow-checked model is made especially for us. 20.00
FIFTH FLOOR

There'll be a note of pride in the voice of the owner when he directs the "red cap" with "that's *my* bag." This one is a replica of the *famous English Kit Bag* of hand-boarded cowhide—fittings of brass. 37.50
BASEMENT

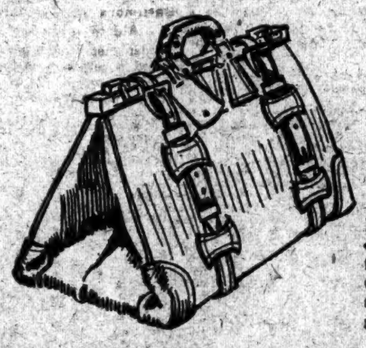

Cosy and comfy English woolen sweater—an indispensable addition to the wardrobe. Autumn colorings aplenty. 12.50
STREET FLOOR

In tune with smart things—the correct dresser has about faced from silk to lisle hose. We present these fine French lisle as an overture to our extensive assortment of newly imported lisle hose at 2.00
STREET FLOOR

Broadway **Saks** AND COMPANY At 34th St.

Today—Sale of

Men's Trousers

5.75 *and* 8.75

From our regular stocks including trousers from suits—also blacks and blues.

Men's Mohair Suits

(Coats and Trousers)

15.50

Formerly 21.00, 23.00 and 25.00

All made for this season—all from our regular stocks.

Small charge for alterations FIFTH FLOOR

Men's Lightweight Soft Hats for Now

$5.00

In the Autumn shades of tan, gray or brown. Fine felt, fine workmanship, fine lines, and fine value!

Other New Felt Hats

$5.00 to $9.50

Just Received

CARMOOR LONDON

Soft Felt Hats

$7.50 to $15.00

Franklin Simon & Co. Fifth Avenue

MEN'S SHOPS . . SEPARATE ENTRANCE
ON WEST 58TH AND 57TH STREETS—STREET LEVEL

Big Service, Little Cost

Caring for your securities is a very important task—time, thought and money-saving.

Our charge for such service is only nominal. We handle every detail.

FULTON TRUST COMPANY OF NEW YORK
Member Federal Reserve System
149 Broadway

ROBBERS RAID CLUB AND COLLECT $3,000

Introduce New Technique by Making 18 Members Keep Hands on Table.

THEN TOLD TO SIT ON FLOOR

Four Thugs, Armed With Pistols and Blackjacks, Escaped With Their Loot.

Eighteen members of the S. G. Independent Political Club at 200 East 114th Street were held up Friday night by four well-dressed men armed with revolvers and blackjacks and robbed of $3,000 in cash and jewelry. News of the robbery was withheld until yesterday. New hold-up methods were introduced by the raiders. Instead of ordering their victims to hold up their hands, they were lined up around a pool table and directed to keep their hands on the table while being searched. This process completed, the eighteen men were ordered to sit on the floor and remain there for ten minutes.

The four robbers, all wearing straw hats, rang the bell and were admitted to the club. Then, drawing revolvers and blackjacks, they mobilized the victims about the pool table. Three of the robbers stood guard with their pistols while the fourth, who was short and stocky and had a deep scar on his face, canvassed the pockets.

He went about his work leisurely, spending fifteen minutes on the job. One of the members pleaded with him not to take his $200 stickpin, which was a present from his dead mother, but the robber replied by ripping off the tie with the pin. Another member tried to save a diamond ring by dropping it under the pool table. The hold-up men apparently had anticipated such a ruse as they looked under the table before leaving and found the ring.

After collecting the members' cash and jewelry the visitors asked if there was a phonograph in the place. When it was pointed out to them, one of the men started off with it, but found it too heavy and left it.

After ordering the club members to sit down on the floor, the four backed to the front door and escaped.

The next day one of the victims saw the robber with the scar on Lexington Avenue, between 115th and 116th Streets. He looked around for a policeman, but when he had found one the man had disappeared.

SUPERDREADNOUGHT READY

The Colorado to Be Put in Commission at Camden Thursday.

Special to The New York Times.

CAMDEN, N. J., Aug. 27.—Constructed in Camden at the plant of the New York Shipbuilding Company, the superdreadnought Colorado, one of the ships to be retained in the United States Navy under the disarmament treaty, will be placed in commission here Thursday morning.

The Colorado is a sister ship of the West Virginia, which is being finished at the Newport News Shipyard. She measures 624 feet over all, and has a loaded displacement of 33,600 tons, which is 600 tons more than the Idaho. The Colorado has been equipped with eight 16-inch guns, a secondary battery of four 6-inch guns and other defensive equipment of the latest type.

The Colorado was built under the 1916 program, when provisions were made for the construction of ten dreadnoughts and six battle cruisers, to cost about $973,000,000.

POLISH LOAN APPROVED.

Warsaw to Get $100,000,000 From Morgan-Harjes Bank of Paris.

Copyright, 1923, by The Chicago Tribune Co.

WARSAW, Aug. 27.—The Cabinet late last night approved of a project for a $100,000,000 loan from the Morgan-Harjes Bank of Paris.

M. Juritsch, Minister of Finance, was authorized to carry on the negotiations. An order speeding up the draft of the charter for the bank of emission to issue bank notes guaranteed by the Morgan loan was also signed at midnight by the Premier.

Bank notes in the new currency "sloty Polski," equal to one gold franc, were printed two years ago in France. They are already in the vaults of the Bank of Poland and they will be put into circulation as soon as Poland gets the loan from the Morgans to guarantee the issue.

Kirkwood Hurt at Los Angeles.

LOS ANGELES, Aug. 27.—James Kirkwood, motion picture actor, was reported to be in a serious condition today as result of a fall from a horse last Saturday at Beverly Hills, near here. He sustained a concussion of the brain.

B. M. T. SERVICE PLANS PUT TO PATRONS' VOTE

Public Ballot to Determine Schedules of Trains on the Brighton Beach Line.

Passengers of the Brighton Beach line of the Brooklyn-Manhattan Transit Company will determine the new schedules of express and local service which will follow the completion of the lengthening of the station platforms.

Announcement to this effect was made yesterday by the New York Rapid Transit Corporation, which operates the B. M. T. subways and extensions and which will conduct a referendum on the matter next Thursday at all stations between Ocean Avenue and Parkside Avenue. The votes will be counted by representatives of the Transit Commission. It is expected that the station reconstruction will be sufficiently completed so that the new rush hour service may be begun on Oct. 1.

The statement indicates that the company intends to extend its rush hour express service to Brighton Beach, thus providing both local and express service during the rush hour for the Sheepshead Bay and Brighton Beach stations. At present the rush hour express service terminates at Kings Highway, except after 5:30 P. M.

"One of the routing plans to be voted upon by the passengers provides for express service to Brighton Beach by way of Manhattan Bridge to Times Square, Manhattan, with the local trains operating from Coney Island and Brighton Beach via the Montague Street tunnel," the company's statement said. "Under this plan Brighton Beach line trains marked 'Express' will use the express tracks both in Brooklyn and Manhattan and trains marked 'Local' will use the local tracks both in Brooklyn and Manhattan. This is the simpler plan of the two and if adopted will eliminate the confusion resulting from the present practice of operating Brighton Beach line trains marked 'Express' over the local tracks in Manhattan and those marked 'Local' over the express tracks in Manhattan during the rush hours. It also will provide direct service without transfer from all local stations on the Brighton Beach Line to the Borough Hall section of Brooklyn and downtown Manhattan in the rush hours.

"The second plan outlined in the notice is the present method of operation, except that the express service is extended to Brighton Beach and the local service starts both from Coney Island and Brighton Beach. This plan of operation has been criticized in the past on the ground that during rush hours passengers originating at the local stations on the Brighton Beach line whose places of business are in the Borough Hall section of Brooklyn or lower Manhattan are compelled to transfer to tunnel trains at express stations. It has also been criticized on the ground that the designation of 'Express' and 'Local' trains is confusing to the general public due to the fact that all Brighton Beach line trains operate partly express and partly local in the rush hours and the designations 'Express' and 'Local' apply only to their operation in Brooklyn."

Pamphlets containing an explanation of the two plans and a ballot were distributed to passengers yesterday. The ballots will be collected on Thursday.

SMITH VISITS PLATTSBURG.

Governor Reviews 2,000 Young Men in Military Training Camp.

Special to The New York Times.

PLATTSBURG, N. Y., Aug. 27.—The largest crowd of the Summer thronged the parade ground of Plattsburg Barracks this afternoon to see Governor Alfred E. Smith pay an official inspection visit to the C. M. T. camp and review the cadet regiment of 2,000 young men from New York, New Jersey and Delaware.

As the Governor entered the reservation the customary salute of honor was paid him.

A tank demonstration arranged to portray battle conditions was conducted for the candidates before the parade. A platoon of five baby tanks advanced over a rough area while screened by a smoke barrage and assaulted a position previously taken by regulars from the Twenty-sixth Infantry. For half an hour the Adirondacks reverberated with the sound of small arms, machine guns and one-pounders.

The camp will close Wednesday after its four-week period with the final review and presentation of medals and prizes. The students will leave for home on special trains after breakfast Thursday.

The annual track and field championships are scheduled for tomorrow.

Queens Boy Drowned.

Shortly after his parents had notified the Astoria, Queens, police that their son, Harold Morganwick, 6, of 44 Wordell Street, had been missing for several hours, the police notified them by telephone that his body had been found in the East River by Alexander Rugg of 3 Astoria Place.

IRISH CAST VOTES IN QUIET ELECTION

Continued from Page 1, Column 3.

interests are anxious for its continuance, particularly in view of the floating of an Irish loan and for the purpose of impressing investors with a belief in the Government's stability.

Estimates of de Valera victories, including his own, vary from twelve to thirty. As the Republicans will boycott the Parliament, President Cosgrave's position seems secure; in their absence he will have a better chance of a majority composed of pledged supporters.

A motor car carrying James Crowley and the Minister of Fisheries, Finian Lynch, both of whom are candidates of the Government party for Kerry, was attacked by a hostile crowd while passing through Listowel yesterday. Shots were fired and one young man was seriously injured.

The eleventh-hour appearances of some of the other Dail candidates were marked by rough tactics. While President Cosgrave was speaking yesterday at Waterford a procession of supporters of Captain Redmond, Independent, came marching on the scene amid the blare of several bands, which made the President's remarks inaudible.

This went on for a short time, when a few of the invaders began firing revolvers, causing part of the crowd to stampede. Several persons are reported to have been injured. In the melee which followed, according to Redmond's supporters, the bands were attacked and their cornets and trombones were thrown into the river.

President Cosgrave resumed his address as soon as quiet was restored.

At Longford, Westmeath, Frank McGuinness and F. W. Shaw, Government candidates, were attacked. They were not greatly harmed but were prevented from speaking.

Showers in the Afternoon.

Copyright, 1923, by The Chicago Tribune Co.

DUBLIN, Aug. 27.—The weather favored the polling in Dublin this morning but there were showers this afternoon. It is believed the polling was heavy. Good order prevailed, no untoward incidents being reported.

It is generally believed that all the Ministers were returned and that the party figures are substantially in this order—Government, Farmers, Labor, Independents, Republicans. All forecasts place the Republicans at the bottom. The Government will be able to carry on without a coalition, is the general opinion.

Minister of Commerce McGrath will have a difficult fight in Sligo, where he is opposed by Mr. Rutledge, Ramon de Valera's deputy.

Several independents, like Gavan Duffy and Figgis, without organization or financial backing, are likely to be swamped. Duffy is one of the signatories to the treaty. He held only one meeting, and that last night, when he denied the allegation of Kevin O'Higgins that he had resigned through cowardice. He resigned because he thought the Government was not going straight, he said.

General Richard Mulcahey will top the poll at North Dublin, Kevin O'Higgins in County Dublin, and it is believed Mr. de Valera will top the poll in Clare, but elsewhere the Republicans will make a poor showing.

A remarkable feature of the elections is the absence of the influence of Jim Larkin. He had promised to be a candidate, but he failed to be nominated. Only two labor candidates are receiving his casual support and neither is regarded as likely to be elected. Mr. Larkin's influence is regarded as having been exploded. In addressing a labor meeting last night he complained that labor would lose $100,000 by making the polling day a general holiday. He advised the men to go to their places of employment and demand work. This was done in some places and the men were allowed to work. Mr. Larkin's anxiety for the lost wages does not extend to the dockers, who, at his instigation, have been idle several weeks in consequence of a decision to cut their wages, the same as in England.

Reports from the Provinces indicate a general quiet. In County Wicklow one candidate was stoned. In Donegal many bed-ridden people voted.

During the early hours this morning, Dublin was startled with an outbreak of firing, reminiscent of olden times. The mystery was explained tonight. Half a dozen snipers made a running attack on Mount Joy Prison and the North Dublin Union Detention Camp. The guards at these places replied vigorously and quite a lot of ammunition was expended. A bugle sounded cease fire after a time and Dublin slept again.

A Waterford evening newspaper which has been supporting Mrs. Brugha, local Republican candidate, was burned down early this morning. The damage is estimated at $30,000. Locally it is believed the fire was caused maliciously.

Heavy Vote in Cork.

CORK, Aug. 27.—A continuous stream of electors to the polls throughout the day gave evidence of the intense interest that is being taken in the Cork elections. Good order prevailed everywhere and the only duty of the civic guard was to regulate the queues of voters. Four arrests for attempted impersonation were reported.

BELFAST, Aug. 27.—Polling in the Dail elections in County Louth today was marked by the apathetic attitude of the voters in general. The Republicans showed the greatest activity, rallying their forces with the slogan: "Aitken and Peace." Frank Aitken is now active head of the Republicans as chief of staff. A peculiar aspect of the polling in Donegal was the employment of officials from the six county area of Ulster.

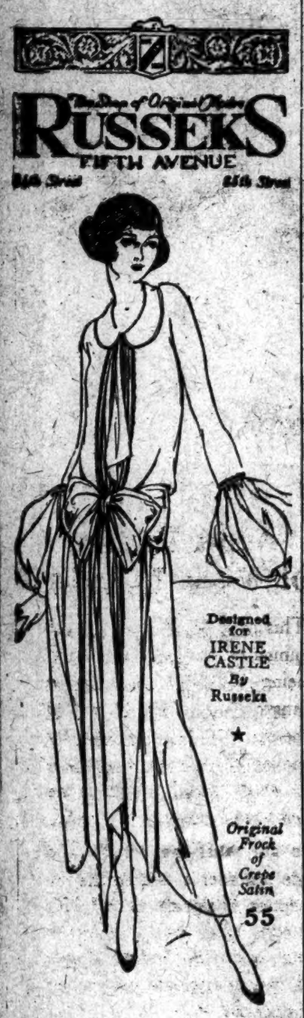

Designed for IRENE CASTLE By Russeks

Original Frock of Crepe Satin 55

NOTE THE CHARM AND ABANDON OF THIS DELICIOUSLY YOUTHFUL MODE,—A SLENDER SILHOUETTE OF STRIKING ORIGINALITY—VERY SMART AND CHIC AND A VERY REMARKABLE VALUE AT

Fifty Five Dollars

RUSSEKS FIFTH AVENUE
46th Street 45th Street

Shock Removers

Tell the average woman her footwear is shocking and she will require an apology. Yet if her shoes have hard leather soles you speak the truth—they shock her every step she takes.

Dr. Reed Cushion Shoes are always soothing and restful to feet—never shocking. Their pure felt and cork soles absorb pavement and sidewalk shocks that drain the energy and harass the nerves when ordinary shoes are worn.

Styles and sizes for all men and women.

Dr. A. Reed CUSHION SHOES
Now Obtainable Made by
JOHN PERRETT SHOE CO.
SOLD ONLY AT
1372 Broadway, at 37th Street
12 Park Place, Woolworth Bldg.

New Sweaters at Less Than the Old Prices!

CARMOOR LONDON
Men's Scotch Brushed Wool Golf Jackets
$7.75
Regularly Sold at Four Figures!

Superb quality—the genuine Scotch article—in tans, grays, heathers or luxurious Lovatts—the right weight for right now and right along—and a value as rare as a hole in one!

CARMOOR LONDON
Pullover Sweaters . . $6.50
A little lighter, yet warm enough—in heathers or midiron marles.

For immediate and early Fall wear

Franklin Simon & Co. Fifth Avenue

MEN'S SHOPS SEPARATE ENTRANCE
ON WEST 38TH AND 37TH STREETS—STREET LEVEL

Eyelet Embroidery!
The Newest Theme in the *Paris Imported*
FELT CLOCHE

Just Brought Over by Our Paris Representative
22.50
Copied in Paris from the original by Rose Descat

EYELET embroidery has become an accepted fashion fact in these adorable Cloches, which have *turned the head* of Paris in more ways than one—mainly to be smartly distinguished! Silk threads woven in the eyelet, with a decorative silk tassel at the side.

Sand *Black* *Purple*
Almont Green *White*
Mordore Tan *Black*
Vagabond Brown

Stewart & Co.
Correct Apparel for Women & Misses
FIFTH AVENUE AT 37th STREET

Telesco Partition
REG. U.S. PAT. OFF.
IT TELESCOPES
Lets Your Office Speak for You
Your office is the "you" that callers see first. Let it tell by its beauty and dignity of the success you have made.
Telesco Partition will match up to your finest furniture, and is just as movable.
It costs no more than ordinary partition.
Phone for particulars.
596-H
IMPROVED OFFICE PARTITION CO.
28 GRAND ST. ELMHURST NEW YORK N.Y.
TELEPHONE NEWTOWN 3400

5th Ave. at 35th St. Best & Co. New York, N. Y.
Established 1879
LEADING SCHOOL AND COLLEGE OUTFITTERS

A cordial invitation is extended to our patrons to view the very extensive improvements effected in our store during the summer.

You Cannot Ignore The Economy
of outfitting your boy or girl for the Fall Term at Best's.

We suggest that
Our Prices must be reasonable—
Our Qualities must be good—
Our Styles must be correct—
otherwise—
the steady and large growth of our boys and girls departments year after year would be a miracle!

44th year

For Girls	Begin at	For Boys	Begin at
Girls' Jersey Dresses	9.50	Mixture Norfolk Suits (extra knickers)	15.75
Girls' Wool Cloth Dresses	11.50	Blue Suits	17.75
Girls' All-wool Coats	19.50	London Made Suits	19.75
Girls' Coats with Fur	29.50	Sheep-Lined Overcoats	13.75
Junior Misses' Dresses of wool jersey	15.00	All-Wool Mackinaws	10.50
Junior Misses' Twill Dresses	25.00	Reefers, 5 to 10 years	13.75
Junior Misses' Wool Coats	29.50	English Overcoats	26.75
Junior Misses' Coats with Fur	32.50	English Chinchilla Reefers	22.75

FALL IMPORTATIONS OF LONDON-MADE CLOTHING FOR BOYS AND GIRLS, EXCLUSIVE WITH US IN THIS COUNTRY, ARE OFFERED IN WOOL AND WASH FABRICS

Charge purchases made on the 29th, 30th or 31st of this month will appear on bills rendered Oct. 1st.

Protect your health
Drink
Budweiser

A liquid food drink thoroughly aged,—not green or unfinished, a quality product—from the House of Anheuser-Busch
ST. LOUIS

Anheuser-Busch Ice & C. S. Co., Inc.
Wholesale Distributors
164th St. & Brook Ave., New York City, N. Y.
Phone Melrose 4884

Speed on the Water
Own a motor boat and get your own pace. No speed limits. Cruise around home waters leisurely and enjoy the long Summer evenings. Select your boat from those advertised next Sunday on the Sports Page of The New York Times under Boats—Accessories.

Safe Milk and Malt Grain Ext. in powder, makes The Food-Drink for All Ages
Avoid Imitations—Substitutes

F. H. de JIMENEZ
Camuy, Porto Rico
AGENCY
For Hand Made Laces
Send for Samples, Prices and References

PIES NEARLY WRECK AIR RECORD EFFORT

Contact Plane Lifts Lieut. Richter With Lunch Bucket at San Diego.

BUT HE REGAINS MACHINE

And With Capt. Lowell Continues 92-Mile Clip to Set Three New Marks.

SAN DIEGO, Cal., Aug. 27.—Two blackberry pies in a metal-lined bucket to which was attached fifty pounds of lead nearly wrecked the hopes of Captain Lowell H. Smith and Lieutenant John Richter, who are trying for world air record laurels here today. The incident occurred about noon, when the fliers, after going aloft at 5:04 o'clock and covering 750 miles at an average speed of 92.44 miles an hour, signaled for luncheon.

Another airplane went aloft and made contact with Smith and Richter's craft, lowering the pies and some sandwiches. Richter was standing in the cockpit and had grasped the bucket containing the food when a sudden gust of wind caused the upper plane to nose up. For a few seconds Richter, clinging to the bucket, was suspended in midair.

Captain Robert G. Ervin, pilot of the contact plane, quickly whipped the nose of his plane downward and Richter settled back in his seat with the pies and sandwiches in his hands.

The aviators set a 92-mile pace all day on the fifty-kilometer course. In their effort to break the world's endurance, distance and speed records for 2,500 kilometers and over. Fuel, lubricating oil and food were taken aboard in several mid-air contacts.

At 4 o'clock tomorrow morning if the fliers still are in the air, the first world's speed record will be broken. This is for 2,500 kilometers. Every four hours thereafter until the 4,000 kilometer mark is reached the aviators will smash speed records now held by Lieutenants Oakley Kelly and John MacReady. No records have been established by any American or European aviator for distance greater than 4,000 kilometers.

SPEEDS FROM BANDITS.

Palisade Park Man Steps on Gas, Escaping With His $5,000.

Four masked men in an auto last night fired more than twenty shots at George A. Noffka, owner of a restaurant and candy ship at Palisade Amusement Park, on the Gorge Road, in an attempt to rob him of $5,000, which he carried. Noffka got away by stepping on the gas. His mother, Mrs. Katie Noffka, with whom he lives at 231 Grant Avenue, Grantwood, N. J., was with him.

Noffka put $5,000, the week's receipts, in a package and started for the Cliffside Park National Bank in a sedan automobile. Presently an auto came from behind and drew alongside. Four men pointed revolvers at Noffka and ordered him to stop. Instead he stepped on the accelerator and shot ahead at high speed. The bandit car followed, its occupants pumping shots at Noffka.

The race continued for a mile, Noffka said. One rear tire of Noffka's automobile was punctured and several bullets were imbedded in the body of the machine. Near Cliffside the bandit car turned off the road and gave up the chase.

Two years ago a similar attempt was made to rob Noffka of $12,000.

INCINERATORS A PROBLEM.

Brooklyn Protests Against Them Stir Street Cleaning Official.

If residents of Brooklyn persist in their objection to the erection of incinerators, the Street Cleaning Department will be forced to seek the enactment of a law compelling each locality to maintain its own incinerator for the disposal of garbage, Commissioner Alfred A. Taylor declared yesterday in reply to the protests of Brownsville and Bensonhurst who have objected to the erection of city incinerators in their districts.

"The Street Cleaning Department is like a waif whom nobody wants," Mr. Taylor said. "As soon as we plan a new incinerator, residents of the district in which it is to be located flock to this office and demand 'why pick on us?' Or if the incinerator is located in some out-of-the-way spot which later is built up, the residents demand that we get out. Yet, if we don't dispose of the garbage, a terrible cry is made."

Mr. Taylor denied the contention of Governor Silzer of New Jersey that the New Jersey beaches were littered with garbage dumped by New York City scows. "Government inspectors," Mr. Taylor said, "report that the city scows have in no instance been found to dump nearer than fifteen miles from the New Jersey shore. They agree that garbage dumped at the city's dumping grounds could not possibly reach the New Jersey beaches."

SPANISH PRINCES NOT ILL.

Royal Embassy in Paris Denies American Doctor Attends Them.

PARIS, Aug. 27.—Published reports to the effect that an American doctor had been called in to attend the Prince of the Asturias and Don Jaime, sons of the King of Spain, drew a denial today in the form of a statement issued by the Spanish Embassy here. The statement read:

"On several occasions an American doctor has published in the newspapers of various countries information regarding so-called medical intervention on his part in attendance on the Prince of the Asturias and Don Jaime, thus giving rise to alarming reports about the health of these two Princes.

"The Spanish Embassy is authorized to deny these reports most formally as contrary to the truth at every point. The health of the two sons of the King of Spain is happily excellent and does not demand the care of any specialists."

WOMAN'S ANNOYER HELD.

Sanity of Writer of Letters of Proposal Will Be Tested.

For writing several letters containing proposals of marriage to Miss Anna Slade of Nepperhan Heights, Yonkers, Thomas Corcoran, 54 years old, was arrested and remanded in Yonkers City Court yesterday for examination as to his sanity. He was trapped on the grounds of Miss Slade's home after Police Captain John A. Cahill had sent a policeman to protect her.

Corcoran, who was charged with disorderly conduct, said he lives at 10 Ashburton Avenue, Yonkers. In court Miss Slade said that she did not care to press a complaint against the man but wished to have him stop annoying her.

Miss Slade, according to information reaching the police, belongs to a family which made a fortune in the cotton business in New England.

2,800 ON THE LEVIATHAN.

Her Passenger List Equals That of Berengaria, Largest Until Now.

SOUTHAMPTON, Aug. 27.—The Berengaria's record passenger list of 2,800 will be equaled tomorrow when the Leviathan leaves on her westward journey. Eight hundred first cabin and 651 second cabin passengers have been booked for the Leviathan, the rest of the 2,800 traveling third-class or steerage.

Macy's

R. H. Macy & Co. Inc.
Herald Square New York

Just Received—Our First Showing of the Famous

"Sunson" Velour Hats for Fall
from England
$8.50

We are the sole distributors of these smart English hats in Greater New York. The instant recognition accorded them by fashionable women is due principally to the fact that these hats combine so excellently the dash and smartness of London, a high order of workmanship, with a price appealingly low.

Delightful Variety

For the miss and young woman there are ever so many becomingly correct models. Pokes, mushrooms, shortback effects, and roll brims appear, all employing that repeatedly favored of trimmings—ribbon—also touches of embroidery.

Beaver Sand Wood Copenhagen
Purple Brown Taupe Black Pheasant
And Combinations

Macy's—Second Floor, 34th Street, Front.

Macy's

NEARING THE END OF OUR
August Sale
Blue Ribbon Furniture
Entire Stock Included
Only 4 More Days
20% OFF
Only 4 More Days
Entire Stock Included

OUR POLICY
Deferred Payments on the Budget Plan

We aim to maintain at all times the high standard of Blue Ribbon Furniture. We sell for cash as low, IF NOT LOWER, than any other store—Quality, Dependability, Service and Guarantee considered. Our CASH PRICES are the lowest at which Good Furniture can be sold. We invite comparison. All goods marked in plain figures. For cash during August you can take your choice of our entire stock of Dependable Blue Ribbon Furniture at a sweeping discount of 20%. We will give credit at a slight advance over our low August Cash Sale prices.

No store can sell on credit at cash prices. However, we enjoy the HIGHEST commercial rating and we are in a position, in connection with our cash business, to finance DEFERRED PAYMENTS ON THE BUDGET PLAN, making it possible for lovers of Good Homes to get better furniture than they might otherwise be able to secure. We maintain that the AVERAGE HOME-FURNISHER demands what he gets here—CREDIT at the MINIMUM CHARGE for which it can be given.

We will extend credit for 12 months to customers whose Home Budget shows ability to make required monthly payments, and enable them to buy dependable, artistic furniture—furniture that is a real investment—at the lowest possible prices. Our plan of Deferred Payments amounts to this: You are given furniture at Cash Prices plus a low charge for the time in which you are making payments. We invite you to take advantage of this liberal policy in order to get the benefit of the low August prices.

CREDIT AS GIVEN HERE IS A STRAIGHTFORWARD BUSINESS PROPOSITION, BASED ON PRINCIPLES WHICH GOVERN ALL LEGITIMATE BUSINESS IN THIS COUNTRY.

Buckley-Newhall Co
BLUE RIBBON FURNITURE
Sixth Avenue at 41st St.

BROOKLYN STORE:
1333-39 Broadway

HARLEM STORE:
145-147 West 125th St.

Macy's

R. H. Macy & Co. Inc.
Herald Square New York

A three-tube set—1 detector and 2 stages of audio frequency amplification.

This is a regenerative set licensed under the Armstrong patent number 1,113,149.

Special Purchase and Sale
Clapp Eastham Model C-3
Radak Receiving Sets
$49.98
Complete with all necessary equipment
Current Retail Catalogue Price, $135.45

Sharp Tuning and Selectivity

Today the air is filled with broadcasting signals — on wave lengths that are pretty nearly similar. Satisfactory reception, then, depends upon tuning out conflicting signals. This set successfully does this by means of its special circuit. Vernier controls on the tuning instruments are incorporated DIRECTLY in the knobs and dials of the set, making for ease and simplicity of operation and sharpness of tuning.

What You Get For Your $49.98

	*Catalogue Price
1 C-3 Radak Set,	$100.00
3 WD-12 Tubes,	19.50
1 Phone Plug,	1.00
1 Pair Brandes Phones,	6.00
3 Dry Cell Batteries,	1.50
1 45-Volt "B" Battery,	4.50
100 Ft. Antenna Wire,	.75
2 Insulators,	.30
1 Lightning Arrester,	1.00
1 Ground Clamp,	.15
30 Ft. No. 14 Lead-in Wire,	.75
Total,	$135.45

*Current Retail Catalogue Prices

Wide Range of Wave Length

This set allows very flexible tuning—excellent reception being possible over wave lengths from 150 to 3,000 meters. This great flexibility makes this set one of unusually wide appeal. With it the advanced amateur is certain to get satisfying results, and the beginner is assured the reception of signals up to 3,000 meters — a very important item since the wave lengths of many stations are being advanced.

Automatic Filament Control

The amplifier tube filaments do not light until the plug has been inserted in the proper jack. This further simplifies the operation of this set.

30-Ohm Rheostats

These rheostats allow the low power tubes to be used with perfect safety under all working conditions. They also permit of very fine filament adjustment.

Excellent Construction

The cabinet is of solid Walnut with cover fitted with full length piano hinge; bus bar wiring is heavy; all battery connections are made in the rear of the cabinet; the binding posts are the well known Eby make—the tops WON'T come off. All of these details of construction plus the carefully polished beauty of the set make it especially desirable.

Macy's—Fifth Floor, Center.

Macy's

Jay-Thorpe Inc.
24-26 WEST 57th STREET

NEW FALL COATS
For Tuesday

Street and afternoon coats in several individually smart models — silhouettes destined to be the favored vogue throughout the season; developed in new wool fabrics trimmed with excellent quality fur collar and cuffs. This collection of coats have been taken from our new Fall stock and specially priced for this day only

125.00

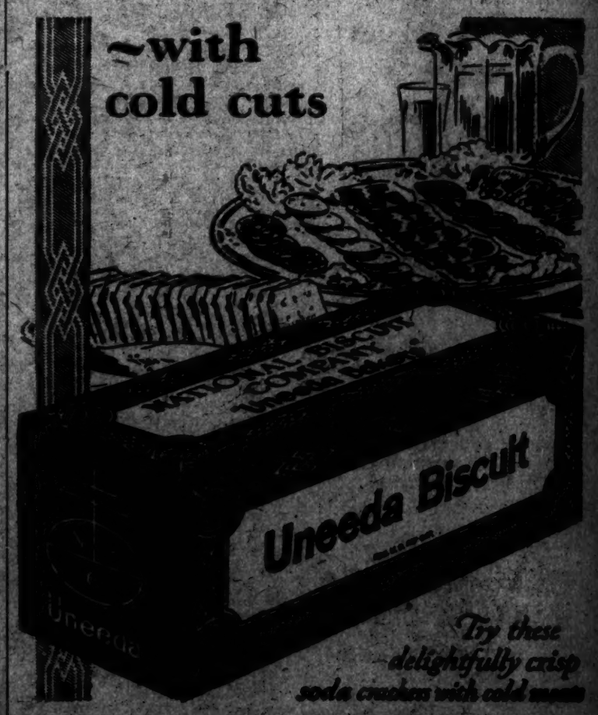

A&F

The Greatest Sporting Goods Store in the World

Madison Avenue and Forty-Fifth Street

Autumn's First Summons

Fall's greeting to women who court her first crisp breezes.

Abercrombie & Fitch new fashions for the field and hunt club.

Coats and suits and hats for townswoman and traveler—between season offerings for visitors to Greenbriar and White Sulphur.

New colors—new thoughts—new reflections of those first charming tints of painted leaves.

Re-entry of the Tailored Suit

Not that it ever made its exit—but it comes back this Fall with new character—with undivided popularity.

Abercrombie & Fitch special models for city and country, for college girls as well as women—for the traveler by steamer and train.

Imported tweeds and Shetlands, in grays, browns and tans, and a great variety of mixtures.

English and Scotch fleeces in suits for motoring and country club—and English and Scotch slip-ons with hosiery to match.

English fur-felt hats—an unusually large selection of hats designed for these outfits; with shoes, hosiery, shirts and scarfs.

Fair Isle and Shetland sweaters—full assortments of English, Scotch and India cashmere sweaters.

Fall Sport Dresses

Of imported plaid velours, Jerseys and wool crepe, suitable for Autumn activities.

Hats, scarfs, shoes and hosiery, designed specially for these dresses.

Write for New Fall Booklet Showing Women's Outdoor Clothes

Abercrombie & Fitch Co.

EZRA H. FITCH, President

Madison Avenue and 45th Street, New York

"Where the Blazed Trail Crosses the Boulevard"

CROTON POINT SOLD TO COUNTY FOR PARK

Westchester Acquires 300-Acre Tract for Price Said to Be $360,000.

NEGRO BIDDERS LOSE OUT

Harlem Group Negotiated for Land to Build Resort for Their Race.

The Westchester County Park Commission stepped in yesterday and bought Croton Point, on the Hudson River near Harmon, a few hours after a syndicate of Harlem negroes announced it expected to purchase the 300-acre tract for an all-year negro "Atlantic City."

The tract was sold by the Uppercu Cadillac Company, owner, at 1,881 Broadway, for a reported consideration of $360,000. The negro syndicate had offered $500,000. William Delavan Baldwin, President of the Otis Elevator Company and Chairman of the Park Commission, said last night the county's acquisition would be improved and made into an attractive public park, as part of the county's $2,000,000 park-extension program.

Permanent disposition of Croton Point was welcomed by many Westchester County residents who had started agitation against the proposed negro colony. They urged that this would jeopardize their own bungalow holdings on the point and on a stretch of land and beach adjoining to the north.

This latter section is owned by the New York Central Railroad and leased to the East Hudson Development Company, which operates it in conjunction with the Croton Point property. The development company's lease on Croton Point proper has until about next April to run, when active work on its transformation into a park site will begin, Mr. Baldwin said.

County officials last night would not be quoted on reports that this agitation had influenced the purchase of Croton Point as a means toward blocking the Harlem promoters. Nevertheless, it was learned that, officially or not, plans to this end have been under consideration at White Plains, the county seat.

Frank disappointed was acknowledge by Robert W. Justice of 447 Lenox Avenue, head of the negro syndicate, already known as "The Croton Point Development Corporation," when his first inkling that the riverfront location had slipped out of its hands was brought him last night by THE NEW YORK TIMES.

He said that he and his five associates, well-to-do Harlem merchants, thought they had a verbal option on the property until Sept. 12 with Inglis M. Uppercu, one of the three owners.

Mr. Justice said Harlem residents had subscribed for lots in the proposed colony for an aggregate of $500,000.

Yesterday's transfer was arranged quietly in Manhattan, the contracts being signed by the Uppercu interests and by Chairman Baldwin for the Park Commission, acting for Westchester County. Mr. Baldwin's only comment was that the county Board of Supervisors is to appropriate $2,000,000 for the use of the Park Commission, to carry out its plan of establishing a great system of parks and parkways, which will be linked up with the Bronx River parkway system.

Croton Point is a Revolutionary landmark. Guns mounted there turned back the Vulture as it was stealing up the river to take off Major André after his negotiations with Benedict Arnold for West Point.

BELGIAN NOTE DELIVERED.

10,000-Word Reply to Britain Will Be Made Public Today.

Copyright, 1923, by The New York Times Company.

Special Cable to THE NEW YORK TIMES.

BRUSSELS, Aug. 27.—The Belgian reply to the British note was delivered at an early hour this morning to Sir George Grahame, the British Ambassador here. The reply was drafted by Premier Theunis and Foreign Minister Jaspar with a sincere desire to help in the search for a solution of the reparations problem.

It contains no new suggestion, but an endeavor has been made to be as precise as possible. Considerable space is taken up with justification of Belgian priority and there are references to the sacrifices made by Belgium in defense of the right. The note calls to mind the deportations to Germany which inflicted great suffering on the Belgian working classes. It also makes reference to the destruction of factories.

These facts are set forth without the least trace of bitterness and are preceded by recognition of the unforgettable sacrifices made by Great Britain in the war from the moment when Belgium became the victim of aggression.

The reply does not linger on the question of the legality of the occupation of the Ruhr. It desires an investigation of the means to put an end to the occupation and recalls the decision taken by France and Belgium at the meeting in Brussels that passive resistance must be abandoned before the opening of negotiations with Germany, and that these negotiations could lead to evacuation of the Ruhr in proportion to the fulfillment by Germany of her obligations.

In conclusion the Belgian reply considers that a way may perhaps be opened to direct negotiations between the Allies. The Belgian Government has endeavored to demonstrate that the basis of an agreement can be found.

The note will be made public tomorrow.

PARIS SINGER A SUICIDE.

Mme. Dorska, Opera Comique Favorite, Shot Herself Before Mirror.

Copyright, 1923, by The New York Times Company.

Special Cable to THE NEW YORK TIMES.

PARIS, Aug. 27.—One of the most promising artistes of the Opéra Comique, Mme. Mary Dorska, shot and killed herself yesterday. She had been a member of the company for three years and had attained striking success with the public through her talent and personal charm, successfully singing such rôles as Tosca and Manon.

Some months ago she was injured in an automobile accident, and it is conjectured that the fact that this forced her to interrupt her work may have reacted upon her highly strung nerves. A week ago she attempted to take her life by swallowing veronal.

Yesterday, having dressed herself in white from head to foot, she stood in front of a full-length mirror in her boudoir and shot herself through the head. Death was instantaneous.

She belonged to an excellent family and was formerly the Baroness Dupont.

THIEVES IGNORE ALARM.

Rob Store of $8,000 in Furs While Burglar System Rings.

Disregarding an electric alarm, which rang out their presence, burglars who worked at top speed raided the fur shop of S. Harris, at 602 Fifth Avenue, picked out six fur coats, valued at $8,000, and escaped as detectives hurried to the store. Although the burglary occurred Friday night, police have no clue to the identity of the men, it was learned yesterday.

The men entered the building through a freight entrance on Fifty-second Street and mounted to the Harris store on the third floor. A sign warned them that the shop was guarded by an electric burglar alarm. They cut away the glass of the door and turned the lock from the inside, as they did so the alarm was set off. Agents of the company operating the burglar alarm system arrived five minutes afterward to find the burglars gone.

Franklin Simon & Co.

A Store of Individual Shops

FIFTH AVENUE, 37th and 38th STS.

IN THE SHOP OF BLACK AND WHITE

For Madame and Mademoiselle

BLACK SATIN OR CRÊPE GOWNS WITH PARIS CAPETTES

The certain success of the new season is the capette gown—sponsored by every noted Paris couturier and worn by every smart New York woman.

49.50

All the Parisian variations of the capette gown are here, including the gown with circular cape back and the pleated cape back and the draped cape back. With the very long tight sleeves of course!

BLACK AND WHITE SHOP—*Sixth Floor*

Entire Contents Copyrighted, 1923, by Franklin Simon & Co., Inc.

Macy's Macy's

Just Over From Paris

Costume Umbrellas

Specially Priced

$14.89

As individual and charming as the new fall gowns

Sheathed in their silken folds, their handles topped with strange pagodas and other quaintly carved designs of unmistakable Chinese or Persian origin, can it be that these umbrellas have taken inspiration from the fall gowns displayed in the French openings?

Certainly they are dominated by the same "newness," a different look that makes them intriguing and desirable.

With handles of carved wood or ebony horn, stubby tips and ends, silk cord and tassels, and silk cases.

Main Floor—Broadway.

R. H. Macy & Co. Inc.

Herald Square New York

Macy's Macy's

The Tailored Woman

622 Fifth Avenue at 50th Street

OUR AUTUMN and WINTER Collection of coats is now complete, and during the remainder of August, these coats are sold at a discount and charge purchases will be billed October 1st.

Price 43.65 to 405.00

Lord & Taylor

FIFTH AVENUE

TELEPHONE FITZROY 1900

Period Cabinets

With Victrolas Enclosed

Reduced to $150

Graceful Queen Anne and Adam cabinets, mahogany finished, enclosing a Victrola machine, have just been reduced to the price quoted above.

Reduction of

Victor Red Seal Records $1 to $2

Red Seal records by such famous artists as Caruso, Galli-Curci, Farrar, Kreisler, Elman and many others.

SEVENTH FLOOR

FUR COATS

LAST 4 DAYS OF THE AUGUST SALE

BROADTAIL,	48-INCH LENGTH, FINE FLAT MOIRE, CHINCHILLA TRIMMED	$1800
KOLINSKY,	50-INCH LENGTH, FULL SLEEVES, DEEP COLLAR, HANDSOME STYLE	$775
ALASKA SEAL,	50-INCH LENGTH, FINEST QUALITY, KOLINSKY, MINK, VIATKA SQUIRREL OR SELF TRIMMED	$675
MINK,	50-INCH LENGTH, SEVERAL EXCEPTIONAL VALUES	$500
SQUIRREL,	48-INCH LENGTH, NATURAL OR VIATKA DYED	$495
MOLE,	48-INCH LENGTH, FOX OR SQUIRREL TRIMMED	$315
BEAVER,	38-INCH LENGTH, FINEST QUALITY SKINS	$285
CARACUL,	48-INCH LENGTH, VIATKA SQUIRREL COLLAR AND CUFFS	$225
CIVET CAT,	50-INCH LENGTH, WARM, DURABLE GARMENT	$185
FRENCH SEAL,	50-INCH LENGTH, FINEST QUALITY	$180
NUTRIA,	38-INCH LENGTH, BOX MODEL	$185
MUSKRAT,	38-INCH LENGTH, BOX MODEL, CHIN COLLAR	$85

Hudson Seal Coats

48 inch length, made from the finest quality skins, soft, lustrous, and good wearing quality; collar and cuffs of fine quality Kolinsky, Mink or self trimmed.

SPECIAL PRICE

$350

WM. JACHMAN'S SONS INC.

ESTABLISHED SINCE 1860

35 WEST 35TH STREET NEW YORK

Franklin Simon & Co.

A Store of Individual Shops

FIFTH AVENUE, 37th and 38th STS.

For Madame and Mademoiselle

SLIM SILHOUETTE WRAP-AROUND SKIRTS OF IMPORTED ENGLISH SCARFS

The smartest English scarfs change their careers and create a mode by becoming skirts!

18.50

Made in our Fifth Avenue Studios

Very English in the fine quality of the material and the sportsmanlike cut—the straight, slim lines accented by the bold stripes and the underlaid closing at the side giving freedom in action. Bracken colors or wood tones, also black and white or gray and black.

SKIRT SHOP—*Fifth Floor*

Entire Contents Copyrighted, 1923, by Franklin Simon & Co., Inc.

The last few days of the great August Sale

Flint's Fine Furniture

Colonial Spinet Desk $71.50, now $60

DISCOUNTS are important, yes! But more important is the character of the furniture. There is not a value in Flint & Horner's which will not stand the searchlight of comparison. But even these prices are diminished—until the Sale's End—by 10%, 20% and 30%. And the Sale's End is Friday Night.

Bedroom Groups	$225 to $3650
Dining Groups	$284 to $4490
Upholstered Suites	$204 up

A few suites and pieces are marked 40% and 50% less.

FLINT & HORNER CO., INC.

20-26 WEST 36TH STREET

A few yards from Fifth Avenue

Arrest of Eamon De Valera

Soldiers of the Irish Free State carrying the self-styled "President of the Irish Republic" from the platform after he had collapsed.

Before The Troopers Arrived

De Valera addressing the meeting of Irish Republicans in County Clare immediately before his arrest.

Cruising Off Newport

The beautiful Enchantress, winner in the final races of The New York Yacht Club, and graceful Wildfire during the annual cruise.

The New York Times

Rotogravure—Picture Section

NEXT SUNDAY

Order in advance from your newsdealer.

Clear Your Complexion With Cuticura

Bathe with Cuticura Soap and hot water to free the pores of impurities and follow with a gentle application of Cuticura Ointment to soothe and heal. They are ideal for the toilet, as is also Cuticura Talcum for powdering and perfuming.

Cuticura Soap sold throughout the world. Ointment 25 and 50. Talcum 25. Sample each free by mail of "Cuticura Laboratories, Dept. 20, Malden, Mass." Soap 25 cents without mug.

The Bo-Lo

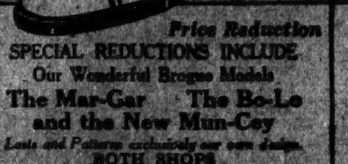

Price Reduction

SPECIAL REDUCTIONS INCLUDE

Our Wonderful Bronze Models

The Mar-Gar The Bo-Lo and the New Mun-Cey

Lasts and Patterns exclusively our own design

BOTH SHOPS

WHITEHOUSE & HARDY

NEW YORK

JERSEY RESIDENTS PASS ON BUS PLAN

Petitions Favoring Trolley Company's Proposal Signed by 37,000 Persons Already.

JITNEY MEN ACTIVE, TOO

Get 35,000 "Anti" Signers in Newark Alone—Hearing Is Scheduled for Today.

Residents of New Jersey affected by the trolley strike were busy yesterday signing petitions for or against the proposed plan of the Public Service Railway Company to take over the jitney bus lines of the State and operate them in conjunction with the surface cars on a 7-cent fare basis.

It was said that more than 37,000 petitions favoring the plan had been sent to the office of the Public Utility Commissioners. Jitney owners, who are circulating an opposition petition which requests they be given a 15-year franchise to operate at a 5-cent fare, said they had obtained 35,000 signatures in Newark alone.

Interest today will centre on the hearing the Utility Commissioners will hold, at which the railroad company will outline its plan. Counsel representing the jitney owners as well as officials of the 146 municipalities served by the company's lines will attend the meeting in Newark. In order to accommodate the crowd which is expected, the hearing will be held at the Chamber of Commerce Building, 24 Brandford Street.

County detectives yesterday began an investigation to determine the origin of acts of sabotage uncovered at New Brunswick, where twenty jitney buses chartered in two garages were found damaged. The cars had been put out of running by some one who had entered the garages during the night and removed the wiring of the batteries. So thoroughly had the damage been done that none of the cars could be used yesterday. Residents of the Lincoln Gardens section, served by the buses, had to walk. Buses from Perth Amboy were diverted in the afternoon to relieve the situation.

MAN KILLED IN A FIGHT.

One of Several in Eighth Avenue Battle Is Held Without Bail.

James Flynn, 876 West Forty-third Street, was struck on the head and died of a fractured skull early yesterday morning during a fight at Eighth Avenue and Forty-third Street. William Lynch, 801 West 113th Street, was arrested at his home by Detective Sergeants O'Donnell, Moore and Leech.

The detectives learned that the fight started because of a remark made by a taxicab driver about one of two young women who were passing with several men. Flynn, it was said, was standing beside the man who made the remark. The men with the young women, the police said, attacked Flynn and several others.

Telephone messages to the station brought the detectives. Before their arrival, however, the belligerents had disappeared. Flynn was found lying unconscious in the hallway of a tenement in West Forty-third Street. He was removed to Bellevue Hospital, but died a few minutes later. Dr. McCue said that the man evidently had been struck on the head with a blackjack and had been stabbed several times about the body.

Lynch denied that he had struck Flynn, according to the police, but admitted that he had participated in the fight. Other arrests are expected. Lynch was held without bail by Magistrate House in Homicide Court for examination Aug. 30.

3 CANDIDATES CHANGED.

Delaney, Baum and Ulrich Named by Queens Republicans.

Changes in designations for three candidates for nomination in the coming primary election were made at a meeting of the Executive Committee of the Queens County Republican Committee held in Republican Headquarters in Long Island City yesterday. Joseph De Bragga, Chairman of the Queens Executive Committee and Republican county leader, presided. He would make no comment on the coming primary election except to say that as far as he knew there was no real opposition to any of the regular designated candidates.

The substitutions announced were: John W. Delaney of Astoria for August Droege of Astoria as assemblyman in the First Assembly District; Henry Baum of Ridgewood for Philip Heuss of Ridgewood as assemblyman in the Fifth Assembly District, and Henry J. Ulrich of Ridgewood for Baum as alderman in the Fifty-ninth Aldermanic District.

SAYS CANAL NETS $500,000 A MONTH

Paying More Than 3 Per Cent. on Investment, Asserts Col. Morrow, Zone Governor.

JULY TOLLS $2,124,399

Executive Arrives on the Santa Anna to Confer on Annual Appropriation.

According to Colonel Jay J. Morrow, Governor of the Canal Zone, who arrived here yesterday on the Grace Line steamship Santa Ana, a profit of approximately $500,000 a month is being made by the Panama Canal.

"The canal is now paying more than 3 per cent. on the investment," said the Governor. "It costs about $200,000 a month to operate the waterway that divides North and South America. During the first fifteen days of August more than $1,000,000 in tolls was received. This is a high total, but if that rate is maintained until the end of the month the total will still fall short of the mark established in July, when $2,124,399 was taken, which was a record."

Colonel Morrow said the Canal had been in operation for nine years on Aug. 14, 1923. During that period, he said, 20,474 vessels had passed through the waterway, which carried 34,234,474 tons of cargo and paid tolls amounting to $76,549,846, of which $17,800,000 was paid during the fiscal year ending June 30, 1923.

There are 2,000 Americans and 12,000 Jamaicans working on the Panama Canal, the Governor added. Earth slides are few now and not serious.

The Governor is on his annual trip to Washington to confer with budget officials on the appropriations for the Canal Zone, and will discuss Canal problems with Secretary of War Weeks. He is accompanied by his sister, Mrs. Agnes M. Scandrett, who had been visiting the Canal Zone.

George S. Sammons of the International Petroleum Company of Toronto, Canada, returned from a trip to Peru, where, he said, the oil production had doubled in the last four years, and is expected to do the same again in the next four years.

MEN

Another record
—will be broken tomorrow.
Something for Fall,
—mighty refreshing
—after several months
—of summer things
—now beginning to pall.
You'll welcome it joyfully.
You'll be amazed
—at the values.
Look for the news of it
—in this evening's SUN
—under the heading
—that means much to men—

ARNOLD, CONSTABLE & CO.
Fifth Avenue at Fortieth Street.

EXCEPTIONAL AUGUST VALUES

August Sale of
Blankets
$13.50 *a pair*

Soft white blankets of pure wool with rose, blue and pink striped borders and three-inch satin binding to match. A popular feature of our August Sale.

SECOND FLOOR

Artificial
Poppies
Reduced

Much of the sunny charm of California is reflected in these beautifully made golden California poppies that come in sets of nine in a box. They are wonderful imitations of the real blossom and may be easily arranged in various types of vases. For a few days only, reduced to $1.50 a box.

FIFTH FLOOR

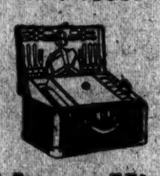

Motor Kits
$15

Black enamelled motor kits, including a tray, enamelled plates, cups, saucers, nickel-plated spoons, knives and forks for 6 people. Space for 2 thermos bottles.

Oil cloth lining
An unusual value

SEVENTH FLOOR

Bridge Lamp
$4.75

The slender wrought iron shaft has an adjustable arm supporting a 12-inch parchment shade.

FIFTH FLOOR

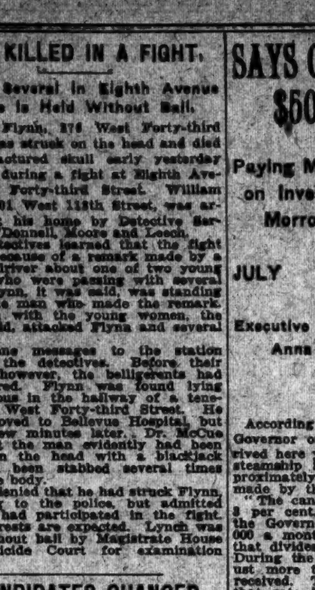

FURNITURE

Last Four Days of the Midsummer Sale

Just four days left of the drastic reductions on many of our choicest bedroom, dining room and living room suites—also individual pieces. We advise you to consider your immediate and future needs because prices will be marked up to original prices on September 1st.

The 6-piece set of which three pieces are illustrated is a fine example of the exceptional sale values. Made of brown walnut, its beauty lies in the deep tone of the wood, its gracefully simple lines, and splendid workmanship. $350

SIXTH FLOOR

Final Clearance of
Royal Wilton Rugs

$64
8.3 x 10.6 feet

$68.50
9 x 12 feet

If you have immediate or future need of rugs for homes, offices or hotels you will find in this collection of Royal Wilton rugs an unusually good assortment of Persian and Chinese designs and a quality that can only be obtained at these prices during our August Sale. Notice that there are two sizes, and quantities are limited.

We have also added an assortment of imported seamless Chenille rugs, reduced to the same low prices mentioned above.

The Chenille has a deep, soft pile and the colors are particularly effective in bedrooms. Greys, blues, taupe and rose with plain centers and floral borders.

FIFTH FLOOR

Oriental Rugs
Greatly Reduced for This Sale

Persian Araks **$325** 9 x 12 feet

Chinese Rugs **$345** 9 x 12 feet

Featuring two important groups radically reduced for these last four days of the Sale. Beautiful qualities and colors in the size that best fits the average room.

FIFTH FLOOR

Lord & Taylor

FIFTH AVENUE
TELEPHONE FITZROY 1900

New Fall
Portieres
$31.75 *a pair*

All during the summer months these reversible velour portieres have been in the making in our own workrooms preparatory to this advance fall display.

Now they are ready in a variety of warm colors to harmonize with autumn decorations. The deep lustrous nap of the velour and the excellence of the workmanship are usually to be found only in higher priced portieres. 7 feet 9 inches long with French open edges.

FIFTH FLOOR

Suit Cases
For Labor Day
$16.50

Large enough to hold the many things one needs for a two or three day week-end, yet light enough to carry if "red caps" are scarce. Black enamelled and bound with black cowhide—straps all around; spacious tray for one hat. Sizes, 26, 28, 30, 32 inches.

Steamer Trunk
$22.50

A roomy little trunk with 5 hangers, laundry bag, shoe pocket, 3 drawers, including a hat drawer. Very well made with all round edges.

SEVENTH FLOOR

August Sale of
Table Cloths
$5.25

A radical reduction on a quantity of pure Irish linen damask table cloths 2 x 2 yards—splendid quality for everyday use.

Clearance of pure linen soft glass towels in red check designs, dozen, $2.50

Linen huck towels with hemstitched borders, 22 x 36 inches, dozen, $9

SECOND FLOOR

Lord & Taylor

FIFTH AVENUE
TELEPHONE FITZROY 1900

The Young People's Store
FOURTH FLOOR

Girls' School Frocks

Wool jersey, two-piece frock with narrow collar and cuffs of natural pongee and touches of hand embroidery. 12 to 16 years. $16.50

At right, frock of wool jersey with specially designed bloomers. Cuffs and piping of contrasting jersey and appliqued velvet motifs. 6 to 10 years. $12.95
Both frocks in beaver, carnelian, brown and navy.

Boys' School Suits

Norfolk Suit—All wool cheviot or tweed in grey or brown. Belted model with plain or box plaited front, with either an extra pair of knickers or golf knickers. 8 to 18 years. $15.50

First Long Trousers Suit—Carefully proportioned styles in plain sack or sports models. All wool in grey or brown cheviots, tweeds and diagonal effects. An extra pair of trousers; or one long and one golf. 17 to 20 years. $29.50

Jersey Cloth Suit—An English style pull-over blouse with straight knee pants. All wool jersey in tan, blue or green. 3 to 8 years. $7.50

Hats for Girls

A becoming, soft, roll edge velour hat with contrasting embroidery band and binding. Colors, beaver, Copen, rose, beige and brown. $5.50

Duvetyn tams with adjustable elastic back and silk lining. Colors, Copen, jade, scarlet, beige, tarragon and beige. $4.95

Shoes

For Girls—Brogue oxfords of tan grain with medium toe and low heel. 11½ to 2, pair $6; 2½ to 7, $8

Storm shoes of tan Norwegian calfskin. Wing tip and low heel. 11½ to 2, pair $6; 2½ to 7, $8

One-strap dress pumps of patent leather with round toe and low heel. 11½ to 2, pair $5; 2½ to 7, $7

For Boys—English brogue oxfords of heavy tan grain leather. Wing tip and low heel. 2½ to 6, pair $7

Oxfords of black calfskin. 2½ to 6, pair $5.75

Laced shoes of tan calfskin. 11½ to 13½, pair $5; 2½ to 6, $6.50

Storm boots, high cut with 2 buckles and straps. 11½ to 13½, pair $6.50; 1 to 6, $7.50

Dancing oxfords of patent leather. 1 to 6, pair $5

Hosiery

For Girls—Mercerized lisle hose with double heels and toes. Black, tan and cordovan. Pair 30c to 60c

Imported wool golf hose, wide ribbed. New autumn colors with fancy cuffs. Pair $1.65 to $3.65

Silk hose, ribbed, in black, white and colors. Pair $2.25

For Boys—Cotton hose with triple knees, double heels and toes. Black, tan and cordovan. Pair 35c or wide ribbed cotton hose, 75c

Imported wool golf hose, heavy ribbed. Heather mixtures with fancy cuffs. Pair $1.25 to $3.65

Black ribbed silk socks for dress wear. Pair $2.25

Golf Coats

Golf Coats of natural imported camel's hair with plain alpaca front, or with check front in jade, orange, Copen or brown. Also natural camel's hair with brown trimming on pockets and around back. Sizes 32 to 36. $10.50

Pajamas

Girls' two-piece pajamas of stripe outing flannel with high neck and long sleeves. Trimmed with silk frogs. Colors pink or blue. $1.95

B. Altman & Co.

Fashionable Autumn Gowns

are now being displayed in the commodious section devoted to Women's Dresses

Youthful straight-line models, developed in the beautiful new silk and velvet fabrics, predominate in the selections

The prices are comparatively moderate

(Department on the Third Floor)

Madison Avenue - Fifth Avenue, New York
Thirty-fourth Street — Thirty-fifth Street

Kodak Film is Dependable Film

You *need* the dependable film in the yellow box to get the results you should.

Complete stock, of course.

Kodak and Graflex cameras in every style and equipment always in stock.

Eastman Kodak Co.
(Eastman Stockhouse, Inc.)
Madison Ave. at 45th St.

25 DRESSERS

Like illustration

$49.00

Of beautiful figured walnut veneer. Mahogany veneered drawer bottoms. Dresser is 42 inches wide with a 22x28 mirror.

Bed and Semi-Vanity Table to match.

Last 5 Days of August Sale

KOCH & CO
125th Street West

Every Ambitious Man and Woman Should Get This Free Book

Until you understand the Columbia plan of systematic accumulation you will not realize how easy it is to buy an income.

The safe, simple Columbia plan is fully explained in our interesting book "The Modern Security." Mail the coupon. Whether your problem is to put part of your earnings to work for you—or to find absolutely safe investments paying generous interest—this book will help you.

You can't begin too soon to learn the principles which are making others rich.

COLUMBIA MORTGAGE COMPANY
Columbia Mortgage Company Bldg.
4 E. 43rd St., N. Y. Phone Vanderbilt 0340

---------For Mailing---------

COLUMBIA MORTGAGE COMPANY
4 E. 43rd St., New York

Gentlemen: Please send at once, free, a copy of "The Modern Security" with your Income Apportionment Table.
A-340

Name .....
Street .....
City .....

COLGATE'S is the safe, common-sense dentifrice. It contains no grit. It washes and polishes—does not scratch or scour the delicate enamel of your teeth

25¢

VERA CRUZ STRIKE IS DECLARED OFF

Moderate Laborites and Consumers Force Peace on Warring Unions.

POLICE AIDED THE STRIKERS

Public Defied Both With Arms and Was Backed by the Central Government.

MEXICO CITY, Aug. 27 (Associated Press).—Vera Cruz resumed communication with the outside world today when the railway lines entering the port were again in operation after a five-day tie-up. The labor dispute that had isolated the city ended last evening after a conference between representatives of the Confederation of Railway Men's Societies and the Workers' League of the Vera Cruz Maritime Zone.

The general strike in Vera Cruz, which followed the differences between the two labor factions, is virtually at an end, according to the latest reports from the city.

At the conclusion of last evening's conference the Confederation agreed to lift the boycott against Vera Cruz, which had been invoked when the Workers' League attempted to impose its authority upon Vera Cruz locals of the Confederation.

The termination of the general strike, it is reported, was effected by the determined attitude of the moderate laborites and the consumers toward the strikers and the Vera Cruz police. When the latter attempted to enforce orders against the opening of the stores and theatres, the consumers of the city appeared arms, banded together and defied the strikers and police to interfere.

The victory of the moderate elements over those termed "the Communists" was assured, it is understood, when the municipal authorities received orders from the central Government to guarantee the rights of all persons against violation by the strikers' committee.

FOR FOREIGN TRADE STUDY.

Committee Urges Exchange of Students Among Nations.

Establishment of facilities in this country for international exchange of commercial students is recommended by the Foreign Commerce Department Committee of the Chamber of Commerce of the United States in a report just made public. It is the opinion of the committee that "international exchange of students makes for better understanding between nations, and consequently for more cordial international relations."

The committee points out that its investigation of the subject disclosed that the numerous existing arrangements for foreign study on the part of Americans were principally in connection with art, literature and the sciences and that few organized facilities existed for the interchange of commercial students. Similarly, the committee reports a lack of organized facilities for young business students in foreign countries to get any real practical contacts with business in the United States.

According to the committee, the results obtained from having engineers, doctors of medicine and dentistry and other professional men of foreign countries trained in the United States have impressed American business men. Likewise, the committee believes that it will benefit American business in general to have young foreign business students acquire a familiarity with business practices in the United States, as well as from having young American students learn trade customs, trade practices, trade institutions, languages, and so on, in foreign countries.

The committee considers the problem of organizing facilities for effective international student exchange to be of much greater importance than the furnishing of financial assistance in the form of great free scholarship funds. The report points to the various American Chambers of Commerce abroad and the offices of the Government Departments of Commerce and State as possible agencies for co-operation in setting up the mechanism required for taking care of young American students wishing to profit by foreign residence. In the United States the committee looks to the many Chambers of Commerce and educational institutions for assistance in providing the required facilities for young foreigners coming to the United States.

It is recommended that the Foreign Commerce Department of the chamber should give continuing attention to this work of organizing facilities, and American business concerns are advised to consider offering facilities for foreigners to learn something about business in the United States and offering facilities for Americans to study business abroad. The report says that it is only when officials of the individual business concerns in the United States accept some real initiative for furthering such international student exchange directly that American business can benefit from this movement.

Willis H. Booth, Vice President of the Guaranty Trust Company of New York and President of the International Chamber of Commerce, is Chairman of the committee making this report. Consideration of the subject was in the hands of a sub-committee consisting of Everit B. Terhune, Treasurer and General Manager of The Boot and Shoe Recorder Publishing Company, Boston, Mass.; Frank H. Taylor, President of the S. S. White Dental Manufacturing Company, Philadelphia, Pa., and Louis S. Goldstein, President of the Louis Goldstein & Sons Company, New Orleans, La.

CANADIAN WHEAT CROP.

Production of 382,514,000 Bushels Is Indicated for This Year.

Canadian wheat crop condition on July 31 indicates a production of 382,514,000 bushels, or 17,272,000 bushels less than last year, according to a telegram received by the United States Department of Agriculture from the Dominion Bureau of Statistics at Ottawa. The production last year was 399,786,000 bushels, and the decrease from last year's crop is in spite of an acreage increase this year of 411,000 acres.

The general crop conditions on July 31 were favorable, especially in Saskatchewan and Alberta, where wheat and oats were above average. In Manitoba there was some damage to wheat during July by rust and sawfly.

The oat crop on the basis of the July 31 condition is estimated at 448,650,000 bushels, compared with 71,385,000 bushels last year; fall rye 19,770,000 bushels for the Prairie Province only; Spring rye 8,049,000 bushels. All rye production in 1923 was 23,378,000 bushels.

The flaxseed crop this year is estimated at 5,607,000 bushels, compared with 5,008,000 bushels last year. The potato crop will be 56,251,000 bushels, compared with 53,785,000 bushels last year.

SOVIET HAS COPYRIGHT PLAN

It Is Proposed to Restore the Privileges Abolished in 1917.

MOSCOW, Aug. 27.—The copyright for authors, abolished in 1917, is to be legally re-established in Russia. The Commissar of Education has proposed that the Council of Commissars grant a personal and inheritable copyright covering literary, musical and theatrical productions, translations, films, photographs and technical plans.

It is proposed to fix the guarantee for a period of ten years in each case with the exception of photographs, for which a copyright period of three years is proposed.

Rob Home of Phonograph Records.

The country home of John C. Freund, editor of Musical America, at 453 Gramatan Avenue, Mount Vernon, was entered Saturday night by burglars, who carried away a costly Victrola and a collection of rare records.

Some Things You Should Know About

"Sealect"

Reg. U. S. Pat. Office

The First "Grade A" Milk

The first bottled milk to bear a specific mark designating a specific quality

In creating a class and name for our best grade of milk we demonstrated the feasibility of milk grading just as we had demonstrated the value of milk pasteurization. One followed the other as a natural sequence.

We led the way in pasteurization. Now it is compulsory on other dealers. We led the way in milk grading, now milk grading is officially recognized by our sanitary code.

We graded our milk before legal standards for "Grade A" Milk were known. We made a set of rules for "Grade A" Milk that represented our own ideas of what "Grade A" Milk should be and we have kept to these standards with a care and watchfulness that few food products ever get.

The farms that produce "Sealect" must be conducted on lines of sanitation that would have been thought impossible 50 years ago. The cows on these farms are individually and regularly examined by trained veterinarians. Every precaution is taken to keep the bacteria count down to a wonderfully low degree.

In "Sealect" cleanliness is carried to extremes at every step in production and bottling.

We pay the farmer a handsome premium for these things and hold him to his bargain.

Then this fine milk is pasteurized as milk should be pasteurized. And finally capped with a seal that keeps it just as it should be kept. You can pay more for milk, but nowhere can you get a finer, cleaner, safer product than "Sealect."

Every bottle of "Sealect" represents the cumulative experience of nearly 85 years of continuous service in the milk industry. Your order will receive prompt attention. A postal will bring one of our wagons to your door.

Sheffield Farms
New York
524 W. 57th St. Manahattan
1370 Fulton St. Brooklyn

He knows it's good —always

The smile of the happy Eskimo kid is always unruffled and serene. He's never worried about the ginger ale he sponsors. He knows it's good—always.

Clicquot Club never changes. Uncap a bottle any time at all—you'll always find the same delightful drink—spicy, live, good.

And something else that never changes—everybody always welcomes Clicquot Club. Offer it to anybody, anywhere, any time. It's so good—they all like it.

It's good in taste, good in the way it's made. Everything in Clicquot Club is the best to be had. And the happy blend has been popular for thirty-eight years.

The Clicquot Club Co., Millis, Mass., U.S.A.

Clicquot Club

GINGER ALE BIRCH BEER
SARSAPARILLA ROOT BEER

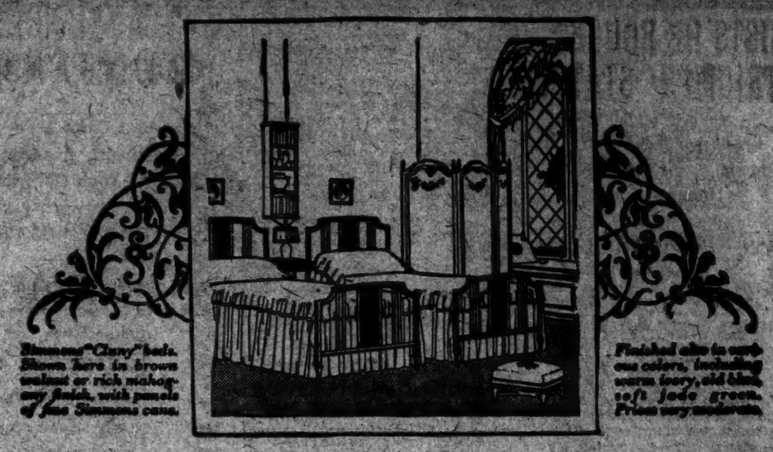

Simmons "Cleny" beds. Shown here in brown walnut or rich mahogany finish, with panels of fine Simmons cane.

Finished also in quiet ivory tones, including warm ivory, old blue, soft jade green. Prices very moderate.

Sound sleep has kept "Ty" Cobb in the great game for 19 years

"Ty" Cobb, veteran of the big leagues and still one of the greatest players in baseball, says he has retained his speed and remarkable batting skill because he has made it a rule to sleep at least ten hours every night.

So, too, the champions in *all* pursuits of life realize that a wide-awake mind and rested body are essential to conspicuous success.

They recognize that sound sleep and faultless bedding play important parts in their careers.

Knowing this, why not take ten minutes tonight to study the spring and mattress you use?

Why not go to your furniture dealer's tomorrow, and compare your bedding, feature by feature, with the Simmons springs and mattresses he offers you in a wide range of styles and prices?

With all the facts before you, decide for yourself whether you are getting the kind of sleep that will keep you in a leader's place in the game of doing and living.

Write for your copy of "Restful Bedrooms" to The Simmons Co., 1347 S. Michigan Ave., Chicago

SIMMONS
Mattresses
BEDS AND SPRINGS
BUILT FOR SLEEP

$10 initial payment puts this desk in your office—

"Hold the wire a second
—I've got a copy of your order!"

CUSTOMER on long distance waiting for information—quick as a flash you flip open a drawer, locate the proper folder, visibly indexed. You've found the necessary paper and answered your customer's question in a fraction the time it would have taken you to walk to a file or call a file clerk. It will pay you to investigate the

"E" Efficiency Desk

The desk that knows the value of your time. Glance at the numbered diagram above. 1 and 4 are upper drawers for card records, stationery or storage. 2 and 5—lower drawers fitted up as vertical file. 3—upper center drawer with compartments for office tools. 6—real roller bearing steel slides—a drawer simply can't stick, jam or fall to the floor.

Come in and let us show you how this desk will fit your particular work. Partial payments if you prefer. Write or phone for free desk booklet.

YAWMAN AND ERBE MFG. CO.
38 Broadway Franklin 3434
Newark Branch:
997 Market St. Mulberry 2288

INSISTS HE BOUGHT 'TRIUMPH' STATUE

E. K. Gradinger Says It Will Be Placed in Metropolitan Museum.

LAWYER DISPUTES CLAIM

Agent of Californian Who Brought It Here Asserts Deal Fell Through.

E. K. Gradinger, formerly of Vienna and China, announced yesterday that the matter of the ownership of Hegenbarth's statue "Triumph" had been definitely settled last Saturday, that he and a group of his friends had bought the marble from J. C. Berendsen of San Francisco, who brought it from Vienna some time ago, and that it was to be placed in the Metropolitan Museum of Art.

"Title to the statue was delivered to me in the Lawyers Title and Trust Company," he declared. "Mr. Schooner, in the legal department there, acted as attorney for myself and some friends in the matter. How much did we pay for it? That's a matter I don't care to discuss. All I want to say is that the matter is settled, and I don't care to discuss what other people have been saying about my connection with the statue."

Alfred Fuchs, a lawyer, at 145 West Forty-fifth Street, said it was not his understanding that Berendsen had succeeded in disposing of the statue. He said he had received a letter in the latter part of last week, dated at San Francisco, by Berendsen on Aug. 20, in which Berendsen, who is in the millinery business there, informed him that somebody in this city had been negotiating for the purchase of "Triumph," but that the deal had fallen through because the "somebody" did not put up an initial payment, in accordance with an agreement.

Sends Wire to Berendsen.

He added that he sent a telegram to Berendsen yesterday morning, based on a statement published in THE NEW YORK TIMES, in which Berendsen was represented as having declared that the statue still was his property but that he was not averse to having somebody take it off his hands at a reasonable figure because it was proving quite an expense.

Mr. Fuchs also said that he had asked Berendsen to give him full information about the negotiations which, according to the letter of Aug. 20, had failed of accomplishment in regard to the sale of the statue. Berendsen had retained him as attorney in connection with the disposition of the statue, he explained, and he felt that if a sale had been effected he should be about the first person in this city to be informed about the matter.

When Gradinger was telling about the purchase of the statue and the decision to place it in the Metropolitan Museum he added:

"In a few days I shall produce documents showing that I am the legal representative here of the Kuenstlerhaus, a Vienna association of artists, of which Professor Ernest Hegenbarth, creator of "Triumph," is the President.

Silent on Consul's Charge.

He would not make any comment, he said, on the statement of the Austrian Consul General here last Friday that Gradinger had no official connection with the Kuenstlerhaus.

"I was the chief sales manager for the Kuenstlerhaus in Vienna when Mr. Berendsen bought the statue," he went on. "When it got to this country he asked me to aid him in disposing of it. I introduced him to Mr. Fuchs, whom I had met a short time before. That's how Mr. Fuchs came into the matter."

To bear out his statement that Berendsen had enlisted his services, Gradinger declared that Berendsen, knowing not the slightest thing about art and the manner in which the statue should be offered to the American public for sale, had left the matter of placing it on exhibition to him.

"This whole thing has placed me in a peculiar position, but my friends know me and my enemies shall learn that what I have done and said in the matter was justified," he added.

CHINESE FLAG DELAYS BOAT

Hung Wrong Side Up, It Retards Excursion Until Set Right.

Departure of 650 Chinese business men of the Hon Luck Association and numerout white guests aboard the iron steamboat Sirius for an excursion yesterday to Reton Point, Conn., was delayed nearly an hour owing to a controversy as to whether the flag of the Chinese Republic was hanging correctly.

The flag, which is striped with ten colors, was upside down, according to the Chairman of the Entertainment Committee. Some of the Chinese group held it was hanging correctly.

The matter was finally settled when Lieutenant William Davis of the Marine Police called the Chinese Consul, who said the flag was hung upside down. After a long harangue, its position was changed and the Sirius sailed amid cheers of the Chinese.

A Special Offering
of
PACKARD TWIN-SIXES

FOR the discriminating motor car buyer, who appreciates beauty of design accompanied by efficiency in operation, we are offering at attractive prices three high class models.

THESE cars are sample cars and have not been used as demonstrators or driven by owners.

FARMER & NELSON TOWN CAR
DERHAM CABRIOLET
FLEETWOOD TOURING

Now on Display

Ask for Mr. SULLIVAN or Mr. BORGMAN

PACKARD MOTORS EXPORT CORPORATION
Broadway at 61st Street Columbus 8900

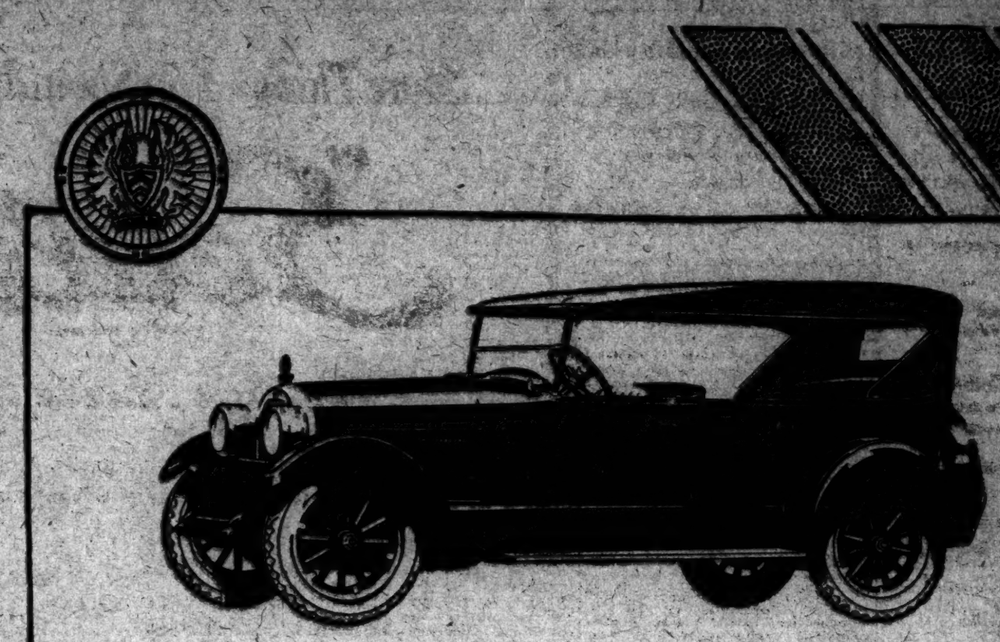

There are Good Reasons for Peerless Superiorities
But First Let Performance Speak for Itself

All those things in which our owners say the New Peerless excels—such as ease of riding and control and a seemingly limitless supply of power, even flowing yet instantly responsive—are, of course, the direct result of painstaking effort.

There are consequently tangible reasons why the New Peerless is able to provide its owners with a new and better type of motoring. These reasons, which have to do with design, construction and workmanship, explain from a technical standpoint the widely acknowledged Peerless superiorities.

The average motorist, however, is less interested in matters of engineering and design, than he is in results. When the final word has been said, it is still the performance, that counts.

It is apparent from the testimony of our owners that these advances in engineering and design that mark the New Peerless do give very definite results—results that they can only describe as "a new experience," or a "new type of performance."

It is for this reason we suggest you ride in the New Peerless yourself. After you have experienced Peerless performance we will gladly explain the whys and wherefores; but first of all please accept our invitation to ride in the car.

Van Cortlandt Vehicle Corporation
1877 Broadway, at 62nd St., New York

Lewis-Abbot Motors, Inc., 1505 Bedford Ave., Brooklyn, N. Y.
Mitchell Motor Car Co., 2395 Boulevard, Jersey City, N. J.
J. W. Mason & Sons, 1005 Broad St., Newark, N. J.
Jackson Motors Corp., Paterson, N. J.
Conn. Motors, Inc., New Haven, Conn.

Peerless

A tip to drivers—
and pedestrians too

By THE VETERAN MOTORIST

I SUPPOSE it's because I've driven around so much in the last fifteen years that I've seen about twice as many accidents as the average motorist. Can't begin to remember them all, but I know a lot were connected with passing trolleys.

One special reason for this lies in the different rules and regulations that prevail in different localities. In some places you may not pass a standing trolley at all, and there the pedestrian crossing the street should be perfectly safe from automobiles, so long as the trolley remains standing. In other places motors may pass a standing trolley "with due care" or "not less than" six or eight feet away; in these cases both driver and pedestrian ought to watch their going mighty carefully.

My best advice is to keep up to date on your own local rules about passing trolleys, etc., and follow them scrupulously. When you are away from home, and may not know all the local provisions, abide by the strictest rules for safety that you do know.

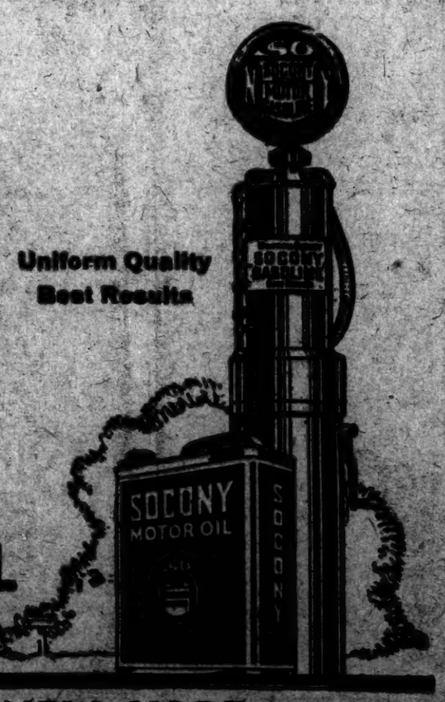

Uniform Quality
Best Results

SOCONY
GASOLINE & MOTOR OIL

STANDARD OIL CO. OF NEW YORK
26 Broadway

RADIOGRAMS
Direct to
ITALY

26c
a word
Deferred rate
15c a word
Urgent rate
75c a word

Another great new radio station is open—sending messages to Italy with instantaneous speed. Direct from New York to Coltano and the Coltano station is directly connected with the government telegraph system of Italy. A new link in America's chain of *direct* communication with Europe by radio.

In New York phone for an RCA messenger for swift Radiogram service to Europe or to passengers on ships at sea.

Mark Every Message

"Via RCA"

RADIO CORPORATION OF AMERICA
CENTRAL RADIO OFFICE, ALWAYS OPEN
64 Broad Street Broad 8100
8 A. M. to Midnight Daily
10 A. M. to 9 P. M. Sunday
Open 8 A. M. to 8 P. M.
28 Sprout Street Rockaway 8824
126 Franklin Street Franklin 3072
Ashland 7214
Schuyler 6611

Now is the Time

May we suggest that *now* is the best time to choose your fall clothes?

Most men wait until the eleventh hour to buy any article of attire. Then their choice is necessarily more hurried; the range of selection, perhaps, not so good; and fitting is done under less favorable circumstances.

Prudent purchasers who like to make their selections in a leisurely manner and consider appearance, fit and value carefully, will find our show rooms a cool and pleasant place to visit.

Ready to Wear, $75 Made to Measure, $125

D'Andrea Brothers Inc.
MEN'S TAILORS
587 Fifth Avenue at Forty-seventh

THE SCREEN

A Family Feud.

TO THE LAST MAN, with Lois Wilson, Richard Dix, Robert Edeson, Fred Huntley, Edward Brady, Jean Palette, Leonard Clapham, Guy Oliver, Winifred Greenwood and others, adapted from Zane Grey's story, directed by Victor Fleming; "The Modern Wizard," tracing the development of film entertainment; Rialto Magazine; special music. At the Rialto.

Family feuds have not been popular with producers for some time; all of these stories, like the horse-racing picture, seem to have been adapted from much the same idea. In "To the Last Man," which is emblazoned in a shadowy way this week upon the Rialto screen, they have based the production upon the usual idea, injecting into the film a sequence much the same as the big dramatic incident in "The Girl of the Golden West." In the latter there was the gambling Sheriff upon whose dainty cambric handkerchief fell drops of blood from the wounded man above. In "To the Last Man" a discovery of the hiding place of the hero is made through blood upon the ladder-rungs. First the heroine finds the blood, and then one of the villains, after handling the girl in a very rough manner, observes the red stains upon her hand. He is a pretty good detective, for the instant he sees the crimson on the palm of the girl's hand he goes to the ladder, looks up and seems to remember what happened in "The Girl of the Golden West," and forthwith scents that the hero is concealing himself somewhere in the loft.

The girl, Ellen Jorth, played by Lois Wilson, meets Jean Isbel, one of the men of the rival family. Eventually she hates him, and when Jean leaves a present at their trysting place, Ellen, to show her contempt for the Isbels, and Jean in particular, kicks the package all the way home. There is plenty of shooting and fighting in this picture. It has to be this way to live up to the title, for one is aware that in the end only Richard Dix, who plays Jean, must be in the land of the living, ready for the forgiveness of the heroine.

So one after another each male member of the two families is shot off—and laid off. Where guns are not used for the slaughter, knives come into play, because they do not make as much noise. It is only by the merest chance, and possibly at the command of the director, that Ellen does not slay Jean. She looks at the gun long enough, and has every opportunity to pot him off, but weakens. After "waning afternoon and lengthening shadows," Jean good-naturedly believes something has prevented Ellen from keeping her usual appointment.

The gun-play keeps the drummer in the Rialto on the alert, making the sounds for the cracking rifles. First an Isbel child is shot by the cowardly Jorths, and then Gaston Isbel is betrayed after his challenge has been accepted by Lee Jorth. So the murdering starts, and Noah Beery and another man are left to hold up the notorious Jorths. The constant flashing of guns has inspired the photographer himself to make some excellent "shots," the only relief from the monotony of the Isbel-Jorth squabbles.

Richard Dix, and occasionally the other male players, resort to posing, realizing evidently that this is a picture for fighting men. One posture by Dix looked very much like Walter Hagen's footwork at the end of a 250-yard drive. It's all right on the tee, but a trifle flimsy on a mountain road. Dix probably felt a bit swanky after all the men he had licked and killed.

Once in the hay-mow the hero is able to take notice, but because he has been shot through the arm he can't sit up. Below, that brute Colter has Ellen at his mercy. Colter clutches at the sleeve of Ellen's crudely made dress—and off comes the whole sleeve. The director was on the job that time, you see. Then Colter and Ellen, under the peeping eye of the wounded Jean, sway back and forth in one of those motion picture bouts 'tween man and woman.

Lois Wilson is as good as can be expected in this film, and Noah Beery as Colter is convincing. In fact, the only persons who carries to extremes his screen knowledge is Dix. This is one of those pictures that give one a fit of yawning, and as darkness reigns in the theatre one does not even have to bother to put one's hand before the offending mouth. There were quite a number of yawns in the Rialto yesterday.

Lions, Love and Explosives.

THE ELEVENTH HOUR, with Charles Jones, Shirley Mason, June Elvidge, Alan Hale, Walter McGrail, directed by Bernard J. Durning; Cameo Magazine, "The Rainstorm," and Imperial comedy; "The Cat That Failed," an "Aesop Fable"; Cameo Concert Orchestra. At the Cameo.

After groping one's way out of the Cameo, where "The Eleventh Hour" is holding forth, there comes a feeling that one has seen a serial, a Drury Lane melodrama, four or five other films, and also added to the feverish time by a visit to the bowels of a steel factory, coupled with an exciting hour with destroyers and submarines in the United States Navy.

"Buck" Jones that was, and Charles Jones that is, plays the hero; he is far better suited to the cowboy rôles he had in other days. Shirley Mason portrays Barbara Hacket, apparently the orphan daughter of a wealthy steel man. Toward the end of this picture she slips her dainty hand through the portieres of the villain's rooms and grasps a vial of newly discovered explosive, powerful enough, so the yarn goes, to wipe New York off the map. Hence it is not surprising that Brick McDonald and his friends are eager to catch her. They give chase, and somebody resembling Miss Mason does a swan dive from the cliffs into the angry sea. Fortunately she has had time to change her pretty gown for golf knickers, and when she comes up she has the great fortune to be able to board a motor launch.

McDonald speeds after her in an airplane, and by extending a ladder he snucks Barbara from the launch and she is comfortably ensconced in the flying machine. But that would be too easy a manner in which to get away from the villains. So the machine is shot down and, following a descent in a parachute, they are both made prisoners aboard the villain's speeding submarine.

McDonald has one of the octopus men in his pay, and this fellow cuts the ropes that bind him. Quick as a flash, in a most extraordinary manner, McDonald smashes one man, ties up another, and really works wonders, finally telling Barbara that the only way out of the difficulty is to be shot out of a torpedo tube. They lie comfortably in the tubes (and here it looks like the end of the story, as they kiss affectionately from the sister openings), and a friend closes them. First Barbara is shot out, the force of the air tearing her shirtwaist. Then McDonald is fired forth. And it is fortunate that they both come to the surface within a yard of each other, something that probably never occurred before, as most persons are unconscious after such an experience.

In this production there is also the lions' den, a circular cage, with the only Sunshine comedy lions, said to be pretty agreeable and free from teeth, awaiting the descent of their prey. McDonald narrowly escapes Daniel's fate. However, with his usual cunning, he escapes, and in the end the blond villain—his feet held by an overturned heavy desk and his head just far enough down for the lions to get at him with monstrous leaps—meets just the fate he had booked for McDonald.

Barbara is engaged to a nice-looking young chap, who, in order to be in this picture, has to play the giddy-garden goat. McDonald has shown the audience a close-up of his muscular arm, and Barbara whines, "Why can't you have arms like his?"

There are many fine sequences of photography, and the sea scenes and the "shots" of the submarines and destroyers are especially good. The dazzling party photographed from above is interesting, and also the steel works, where a man loses his life in the boiling steel. For a time one of the villains had the happy thought to give both Barbara and McDonald a liquid steel death, but again McDonald frustrated that. Those who like serials and the very old-time red-hot melodramas will find interest in the impossibilities of this production.

DE PACHMANN HERE TODAY.

Pianist, Past 75, Coming for a Farewell American Tour.

Vladimir de Pachmann, who recently passed his seventy-fifth birthday and who successfully returned to the concert stage in London last season, is a passenger on the Majestic arriving today. He will open at Toronto on Oct. 1 and in this city Oct. 11, a farewell American tour.

Except Camille Saint-Saëns, who came back more briefly when 80 years old, M. de Pachmann is possibly the dean of all the artists who have thus returned, even outdating Sarah Bernhardt, who was 69 when she last acted in this country. The pianist made many earlier tours here from 1891 to 1912.

Born at Odessa, July 27, 1848, he first played there in 1869 after studying at the Vienna Conservatory. His father was an Austrian resident in Russia, a professor of Roman law and musical amateur and violinist. Among Pachmann's teachers at Vienna was the composer, Bruckner. His career as a Chopin interpreter long ago earned him the soubriquet of "Chopinsee."

MUSICIANS TO PLAN STRIKE.

Mass Meeting Called for Tonight to Discuss Walkout Labor Day.

Strike plans of 10,000 musicians employed in the orchestras of New York City theatres, who threaten to walk out on Labor Day, are to be discussed at a mass meeting of the Musical Mutual Protective Union at its clubhouse, 210-214 East Eighty-sixth Street, at midnight tonight, according to an announcement last night by Anthony Mulieri, President of the organization.

As to the reported statement of Joseph N. Weber, President of the American Federation of Musicians, a rival organization, that the New York musicians were satisfied with the wage terms offered by the managers, Mulieri said: "How well the men are satisfied remains to be seen on Labor Day. Talk is cheap. The strike can be averted only by the managers agreeing to increase wages and the American Federation of Musicians undertaking to stop interference with the affairs of the Musical Mutual Protective Union."

Lots of Songs in the Palace Bill.

There were songs aplenty at yesterday afternoon's performance at the Palace. Thus Emma Carus and J. Walter Leopold appeared in "Singing Their Own Songs"; Joseph E. Howard and Ethelyn Clark offered their elaborate revue, "Etching From Life"; and Charles Olcott and Mary Ann were seen and heard in "Charlie's Songs."

Enid Markey, recently of "Barnum Was Right," headed a one-act comedy called "Here Comes the Bride," and May Wirth did her familiar equestrian act. Rome and Dunn, "The Three Arnauts," and the Kitaros, completed the program.

THEATRICAL NOTES.

"Little Miss Bluebeard" will open at the Lyceum Theatre tonight.

James Hussey has been signed for two years by Florenz Ziegfeld.

"Loyalties" will begin a tour in Newark next Monday.

"Top Hole" was produced in New Haven last night by William Caryll.

Diane Adelle Gordon has been added to the cast of the new Music Box Review, now in rehearsal.

Lew Hearn joined the Ziegfeld "Follies" last night, appearing in a sketch dealing with the proposed central theatre ticket agency. The "Filmless Movie" number was dropped from the show.

David Belasco produced "Mary, Mary, Quite Contrary" last night in Asbury Park, with Mrs. Fiske as its star. St. John Ervine is the author.

There will be a special performance of "The Whole Town's Talking" at the Bijou Theatre tonight, to which Equity members will be admitted. The play will have its public opening tomorrow.

THE PLAY

By JOHN CORBIN.

Burlesque Romance.

MAGNOLIA—A comedy in three acts. By Booth Tarkington. At the Liberty Theatre.

General Rumford	J. K. Hutchinson
Madame Rumford	Elizabeth Patterson
Elvira	Phyllis Schuyler
Lucy	Martha-Bryan Allen
Tom	Leo Carrillo
Major Patterson	John Rutherford
Joe Patterson	James Bradbury Jr.
General Orlando Jackson	Malcolm Williams
Blackie	John Harrington
Mexico	Ethel Wilson
Rumbo	Barrington Carter

In this "new American comedy," Booth Tarkington has attempted, as it seems, to write a satiric romance of the old South, the South of rampant blood feuds and dueling, of the romantic convention in love, and especially of flamboyant rhetoric. It has many admirably Tarkingtonesque lines and no little humor in characterization. An able cast headed by Leo Carrillo, who gives a really beautiful performance, makes what can be made of it. But to those for whom Tarkington is by way of being a cult there are many arid wastes in the dialogue and the total result is disappointing.

The truth is that our author's satire steps on the toes of his romance, and both play football with probability. It is not merely that the grandiloquence of the dialogue is not even good bombast, being sheer burlesque. To all but professional Southerners that would be a venial fault. The unforgiveable sin is that the characters, and especially the leading characters, are incredibly overdrawn.

The young hero, a Southerner brought up in the Quaker North, is first seen as a butterfly-catching scientist who meekly permits himself to be bullied and grossly insulted in the presence of the woman he loves. So far so good, it is the sequel that taxes credulity. Fleeing from his shame, he turns up in a Natchez gambling house and there in one lesson learns to be a very fire eater—"The Notorious Colonel Blake." In this capacity he returns to the scene of his disgrace and outblusters those who once terrorized him, triumphs over his former fiancée, now married to a rustic fire eater—and manages to convince her young sister that he is still his intelligent and high minded self.

He does not convince the audience, or at least the true Tarkingtonians, in either phase of the character. It is not that some such change is impossible; instances of it abound. The trouble is that the psychology is unconvincing, and that the conduct of this humanitarian gambler-desperado is a boorish as it is otherwise incredible.

It is as if the author had told himself that in a moving picture nation anything would go—or, if that suggestion seems gratuitous, as perhaps it is, it is still as if he had added lines to a drama scenarioed by George Sylvester Baxter Jr. at the age of 17. All this, of course, is written from the point of view of the true Tarkingtonian. What a moving picture nation will make of "Magnolia" is another question.

The play is said to have been written for Lionel Barrymore several years ago. Possibly Mr. Tarkington was thinking of Mr. Barrymore's performance as Neri in "The Jest." In his utmost braggadocio, Mr. Carrillo does not attempt the volcanic eruptions of that Florentine bad man. There were those in the audience whom he reminded rather of Richard Mansfield.

There was not the least evidence of the mannerisms that are all too easily and too often mimicked; but the actor's mood and method were those of Mansfield at his best. In the quieter moments there was a living eloquence in his eye, an amiable humor in his lips; in the moments of dominant rage, Mr. Carrillo was as erect as a poised sword, as cool and dangerous. It was the best work of a very able young actor, who has not always been blessed in his plays.

The cast includes a number of able actors of whom the best and the worst to be said is that they are loyal to the burlesque satire and movie romance of the play. John Harrington disclosed a fine presence and abundant powers of characterization as a Mississippi River gambler-desperado, Martha-Bryan Allen, who was first observed in the part of the hectored child in "The Devil's Disciple," was the pacifist ingénue and anti-duelist heroine.

WAR ON TURKISH BRIGANDS.

It Is Proclaimed by New Premier in Address to the People.

ANGORA, Aug. 27.—Fethi Bey, the new Turkish Premier, announces that the new Government is to be one of action. The most important problems confronting it, he asserts, are the restoration of economic and financial stability and security throughout the country.

"The eyes of the whole world," he declares in a statement, "are fixed upon Turkey, and we must immediately begin to put into effect the most urgent reforms up to the limits of our financial capacity."

The prolongation of the war, Fethi Bey says, has increased brigandage and rendered certain regions of Turkey unsafe. All the forces of the Government will now be employed to destroy the brigands.

The membership of the new Cabinet is: Fethi Bey, Premier and Minister of the Interior; Hoja Mussa Kiazim Effendi, Minister of Religious Affairs; Seyid Bey, Minister of Justice; General Kiazim Pasha, Minister of National Defense; General Ismet Pasha, Minister of Foreign Affairs; Sefa Bey, Minister of Education; Hassan Fehmi Bey, Minister of Finance; Minister Mahmud Essad Bey, Minister of National Economy; Fevzi Bey, Minister of Public Works; Dr. Riza Nur Bey, Minister of Health, and Marshal Fevzi Pasha, Chief of the General Staff.

RAZOR BLADES IN BREAD.

Baker, Accused Under Sanitary Code, Denies He Put Them In.

When Mrs. Mary McKillenk of 2,081 Southern Boulevard, the Bronx, found two razor blades in a loaf of bread while preparing Saturday's supper she rushed to the nearest policeman, who happened to be John G. Kelly, a traffic officer. Kelly, somewhat puzzled, finally decided that razor blades in bread constituted a violation of the sanitary code and handed a summons to Peter Kierer, a baker, of 824 East 180th Street, the Bronx.

In the West Farms Court yesterday Kierer told Magistrate McKiniry that he did not doubt that the sanitary code had been violated, but he was not sure that he was the offender. There were no stray razor blads about his plant, he said, and he could not remember selling the loaf to Mrs. McKillenk. Inasmuch as the baker thought he needed a lawyer, Magistrate McKiniry adjourned the matter until Sept. 10.

Gillett to Study Conditions in Germany.

SPRINGFIELD, Mass., Aug. 27.—Speaker Gillett of the House of Representatives announced today that he will sail Saturday for a European trip of six or eight weeks, with the intention of devoting special attention to a study of the real conditions in Germany. He will be accompanied by Mrs. Gillett and will visit England, France and Austria.

MUSIC NOTES.

The Soldiers and Sailors' Club of New York, of which Mrs. Francis Rogers is President, will have a benefit concert on Friday at East Hampton, L. I., at the studios of Albert Herter.

Maud Morgan, the harpist, will give a concert on Saturday afternoon at Donoughmore, 185 Bloomingdale Road, Pleasant Plains, Staten Island.

Today's Radio Program

AUGUST 28, 1923.
(Eastern Daylight Saving Time.)
Numerals after names of stations show wave lengths in meters.

WEAF, NEW YORK—492.
11:00 A. M.—Talk.
11:10 A. M.—"The Delicate Child," by Mrs. M. De G. Bryan.
11:50 A. M.—Market reports.
4:00-5:30 P. M.—Music.
4:30-5:15 P. M.—Muriel Strode, recitations; Rose Radoskisky, piano.
7:30 P. M.—Ruth Morgan, soprano.
7:45 P. M.—York Trio, violin, piano, 'cello.
8:00 P. M.—Four Aces Male Quartet.
8:20-8:50 P. M.—Minnie Weil, piano; Ruth Morgan, soprano.
8:50 P. M.—York Trio.
9:10 P. M.—Four Aces Male Quartet.
9:25 P. M.—Minnie Weil, piano.
9:40 P. M.—York Trio.

WJZ, NEW YORK—455.
1:00 P. M.—Luncheon in honor of Bruce Bairnsfather, cartoonist, at the New York Athletic Club; speakers, Charles Dana Gibson, Harrison Fisher, and Howard Chandler Christy.
3:00 P. M.—Fashion developments.
3:05 P. M.—Ottilie Kruger, soprano.
4:00 P. M.—Baseball scores every fifteen minutes.
5:45 P. M.—Closing reports of the New York State Dept. of Farms and Markets.
5:50 P. M.—Farm and home reports.
5:55 P. M.—National Industrial Conference Board's weekly report.
6:00 P. M.—Closing quotations of the New York Stock Exchange.
6:05 P. M.—Story: "The Lady in Green Satin and Her Maid Rosette."
7:30 P. M.—"Evening Schools," by Morris E. Siegel.
7:45 P. M.—"Who Pays for All the Advertising?" by Bernard Lichtenberg.
8:00 P. M.—Dari Bethman, baritone.
8:15 P. M.—"Dogs," by Frank Dole.
8:30 P. M.—Dari Bethman, baritone.
8:45 P. M.—"Broadcasting Broadway," by Bertha Brainard.
9:00 P. M.—The Zimbler Trio.
10:00 P. M.—Hotel Astor Roof Orchestra.
10:55 P. M.—Time signals; weather forecast.
11:00 P. M.—Hotel Astor Roof Orchestra.

WDT, NEW YORK—405.
12:00-1:00 P. M.—Talk by Vaughn de Leath; popular songs; piano solos.

WHN, NEW YORK—360.
9:30-11:00 A. M.—Music.
12:00-12:45 P. M.—Hortense Dorvalle, soprano.
12:45-1:00 P. M.—Billy Mueller, piano.
2:15-3:00 P. M.—Songs by George Dennison.
2:30-3:00 P. M.—Magnani Trio.
3:10-3:15 P. M.—Marion Hamilton, harp.
3:45-4:45 P. M.—Springtime Girls, concert.
4:45-5:00 P. M.—Peggy Davis, banjo.
5:00-5:30 P. M.—Music.
8:30-9:30 P. M.—Songs; Monte Carlo Show.
9:30-9:45 P. M.—Dorothy Brown, soprano.
9:45-10:15 P. M.—Sterling Quartet.
10:15-10:30 P. M.—Answers to questions by Leona La Marr.
10:30-11:00 P. M.—Original Manford Aces.
11:00-11:15 P. M.—Songs by Stella Powell.
11:15-11:30 P. M.—Manford Aces.
11:30-12:15 P.M.—Entire company of "Little Jessie James."

WAAM, NEWARK—263.
9:15-9:40 A. M.—Market reports and quotations.
11:00 A. M.—Music; talk.
11:45 A. M.—Arcigram.
8:00-10:30 P. M.—Louis Pratts, tenor; Jimmy Flynn, tenor; Bob Miller, baritone; vaudeville entertainers.

WOR, NEWARK—405.
2:30 P. M.—Adelaide Soper, contralto; Renata Walsh, soprano.
3:00 P. M.—Talk by Maude Hall.
3:15-4:00 P. M.—Songs; readings.
6:15 P. M.—Ray Goldberg, piano.
6:30 P. M.—Man in the moon stories.
7:00 P. M.—Lulu C. Fontan, soprano.
7:30 P. M.—Baseball scores.

WIP, PHILADELPHIA—509.
1:30 P. M.—Weather report.
3:00 P. M.—Marguerite Strehle, piano; Bernice Ripley, soprano.
6:00 P. M.—Weather report; concert orchestra; final baseball scores.
7:00 P. M.—Uncle Wip's bedtime stories; roll-call for the children.
8:15 P. M.—Mande String Orchestra.
9:00 P. M.—Minstrel show.

WDAR, PHILADELPHIA—395.
12:00-12:55 P. M.—Organ recital; Arcadia Orchestra.
2:00-3:00 P. M.—Children's hour; music; memory test; talk, "Care of Children."
4:30-5:55 P. M.—Music; "Affairs of the Heart," by Betsy Logan.
5:55 P. M.—Baseball scores.

WFI, PHILADELPHIA—395.
10:15 A. M.—Market reports.
1:00-2:00 P. M.—Orchestra concert; market reports.
3:00-4:30 P. M.—Vocal and instrumental music.
6:30 P. M.—Orchestra; sports.
8:00 P. M.—Boy Scout program; music.
10:30 P. M.—Dance music.

WOO, PHILADELPHIA—509.
11:00 A. M.—Organ recital.
11:30 A. M.—Weather forecast.
12:00 M.—Tearoom Orchestra.
12:55 P. M.—Time signals.
4:45 P. M.—Grand organ; trumpets.
7:30 P. M.—Sports; news dispatches.
10:55 P. M.—Time signals.
11:02 P. M.—Weather forecast.

WEAN, PROVIDENCE—273.
6:00-7:00 P. M.—Colonial Orchestra.
6:10 P. M.—Bedtime story.
6:40 P. M.—Weather forecast.
6:50 P. M.—Police reports.
8:15 P. M.—Joseph Trainor, baritone; Irene L. Mulick, piano; Helen Nelson, piano. "Safety," by George T. Seabury.

WJAR, PROVIDENCE—360.
10:00-11:00 A. M.—Music.
1:00-2:15 P. M.—Narragansett Hotel Orchestra.
1:30 P. M.—Providence daily market report.
7:00-8:00 P. M.—Narragansett Hotel Orchestra.

WGI, MEDFORD, MASS.—360.
12:00 M.—Organ recital.
3:00 P. M.—Amrad Women's Club. "Astronomy," by Mrs. Lydia E. Ring.
5:00 P. M.—"Twilight Tales," by Eunice L. Randall.
5:30 P. M.—New England weather forecast; closing report on farmers' produce market, live stock markets; butter and egg reports; closing stock market reports.
6:00 P. M.—Late news; sports.
6:15 P. M.—Review of conditions in the iron and steel industry.
6:30 P. M.—Boston police reports, Amrad bulletin board.
6:45 P. M.—Code practice.
7:30 P. M.—Business report by Roger W. Babson; Allston Trio; John Semonian, violin.

WBZ, SPRINGFIELD, MASS.—337.
12:55 P. M.—Time signals; weather reports; Boston and Springfield market reports.
6:45 P. M.—Organ recital.
7:15 P. M.—Baseball scores.
7:30 P. M.—Bedtime story.
7:40 P. M.—Address; Mrs. Alfred DuQuette, soprano; Fred Roy, tenor; Esther Forristall, piano.
9:00 P. M.—Baseball scores; bedtime story for grownups.
11:00 P. M.—Time signals.

WNAC, BOSTON—278.
12:58 P. M.—Time signals; weather reports.
1:00 P. M.—Dance music.
1:15 P. M.—Concert.
1:30 P. M.—Colonial Orchestra.
1:50 P. M.—Piano.
4:00 P. M.—Colonial orchestra.
4:20 P. M.—Piano.
4:30 P. M.—Colonial orchestra.
4:50 P. M.—Baseball scores.
8:00-10:00 P. M.—Doris Hilton, soprano; Cherub Trio; violin, flute, piano.

WGY, SCHENECTADY—380.
12:55 A. M.—Time signals.
1:01 P. M.—Stock market report.
1:10 P. M.—Produce market report.
1:17 P. M.—Weather forecast.
1:20 P. M.—Weather report.
2:00 P. M.—Music and reading, "Out of Doors," Mrs. Margaret Tucker.
6:00 P. M.—Produce and stock market quotations; news bulletins; baseball.
6:40 P. M.—Baseball scores.
8:45 P. M.—Mrs. Edwin Newkirk, contralto; Mary Burns, piano; Mae MacCarroll, soprano; address, "The Bird Census."

WGR, BUFFALO—319.
11:45 A. M.—Weather reports.
12:00 M.—Organ recital.
12:35 P. M.—Weather and market reports.
2:30 P. M.—Chicago Board of Trade closing prices.
3:30 P. M.—Closing prices New York Stock Exchange.
5:30 P. M.—Weather; market reports.
6:30 P. M.—Organ recital.
6:35 P. M.—News; scientific talk.
7:00 P. M.—News; scientific topics.
11:45 P. M.—Weather reports.

WRC, WASHINGTON—469.
10:00 A. M.—Foreign exchange quotations.
3:00 P. M.—Fashion developments.
3:10 P. M.—White House announcements.
3:20 P. M.—Song recital.
3:30 P. M.—"True Leadership," by Frederic Dixon.
4:00 P. M.—Piano recital.
4:30 P. M.—Report of the National Conference Board.
4:00 P. M.—Song recital.
6:00 P. M.—Children's hour.

WMAK, LOCKPORT—360.
12:00 M.—Weather forecast; spraying advice.

NAA, ARLINGTON, VA.—435.
10:45-11:00 A. M.—Live stock receipts.
11:05-11:20 A. M.—Weather reports.
11:25-11:40 A. M.—Fruit and vegetable shipments.
1:25-1:40 P. M.—Live stock, estimated receipts.
2:45-3:20 P. M.—Fruit and vegetable markets.
4:25-4:40 P. M.—Live stock reports.
4:45-5:00 P. M.—Weather forecast.
5:05-5:40 P. M.—Special market reports.
8:45-9:00 P. M.—Fish reports.

KDKA, PITTSBURGH—326.
10:00 A. M.—Music; report of the Pittsburgh Union Stock Yards.
12:30 P. M.—Music; weather forecast.
12:50 P. M.—Market reports.
12:55 P. M.—Arlington time signals.
3:15 P. M.—Baseball scores.
6:00 P. M.—Baseball scores.
6:15 P. M.—Grand Symphony Orchestra.
7:00 P. M.—Baseball scores; music.
7:30 P. M.—Late news; humor from Judge.
7:45 P. M.—Children's period.
8:00 P. M.—Baseball scores.
8:05 P. M.—"Your Child's Progress in School," by Dr. Goldstein.
8:20 P. M.—Mrs. George Regensburger, soprano; Chester A. Gerst, baritone; Hyman Diamond, violin.
9:45 P. M.—Market reports.
10:00 P. M.—Baseball scores.
10:55 P. M.—Time signals; weather forecast.

WWJ, DETROIT—516.
4:00 P. M.—Band concert from Belle Isle Park.
5:00 P. M.—Weather forecast.
5:05 P. M.—Market reports.
9:30 P. M.—Detroit News Orchestra; band concert from Belle Isle Park.

WCX, DETROIT—517.
3:30-5:30 P. M.—Baseball scores and music.
7:15 P. M.—Final baseball scores.
11:00 P. M.—WCX Red Apple Club.

WLW, CINCINNATI—309.
11:00 P. M.—Circle Orchestra; vocal solos.

KYW, CHICAGO—345.
7:50 P. M.—Bedtime story.
9:00-10:56 P. M.—Frances Dwyer, soprano; Elise Melitta, contralto; Theodore S. Bergey, baritone; Ewald Winters, tenor; Elva Sprague, piano; Harvey's Orchestra.
10:58 P. M.—Time signals.
11:00 P. M.—News; weather reports.
11:05 P. M.—Special features.

WDAP, CHICAGO—375.
9:00-10:30 P. M.—Music.
12:00 P. M.-3:00 A. M.—Dance music.

KSD, ST. LOUIS—546.
10:00 P. M.—Orchestra; organ; vocal solos.

WDAF, KANSAS CITY—411.
7:50 P. M.—Baseball scores.
8:00 P. M.—Market reports.
1:45-3:00 A. M.—"Nighthawk Frolic," Plantation Orchestra.

WOC, DAVENPORT, IOWA—484.
7:45 P. M.—Chimes concert.
8:00 P. M.—Weather; baseball scores.

WSB, ATLANTA—429.
10:00-11:00 P. M.—Musical program.
12:45 A. M.—Radiowl concert.

WMC, MEMPHIS, TENN.—500.
10:30 P. M.—Concert.
1:00 A. M.—Jolly Jazz Boys.

WHAS, LOUISVILLE, KY.—400.
9:30-11:30 P. M.—Vocal solos; Sylvian Instrumental Trio; baseball scores; safety talk; official Central Standard Time announced at 11 o'clock.

WBAP, FORT WORTH, TEXAS—476.
11:30 P. M.—News; sports.

WFAA, DALLAS, TEXAS—476.
10:30-11:30 P. M.—Wesley Male Quartet.
12:00-1:00 P. M.—Mandolin and guitar concert.

CFCA, TORONTO, ONT.—400.
8:00-9:00 P. M.—Orchestra concert; Florence Moore, contralto; Manny Roth, violin.

KHJ, LOS ANGELES, CAL.—395.
12:00 P. M.-2:00 A. M.—Flourney's California Naomi Brown, whistler.

WSAI, CINCINNATI—309.
8:00 P. M.—Gibson's Orchestra.
9:05 P. M.—Tenor solos.
9:30 P. M.—Orchestra.

NEW YORK'S LEADING THEATRES AND SUCCESSES

OPENS TONIGHT at 8:20! IRENE BORDONI in Avery Hopwood's new song play "Little Miss Bluebeard" LYCEUM THEATRE, West 45th St. Eves. 8:30. Mats. Thursday & Sat., 2:30.

48th ST. THEATRE Bryant 0178. Eves. 8:30. Mats. Today & Sat. 2:30. "ZENO" NOW By JOHN F. RINN.

"MERTON OF THE MOVIES," with Glenn Hunter and Florence Nash, is given for the 335th time at the Cort Theatre TONIGHT. Extra Mat. Labor Day.

GREENWICH VILLAGE THEATRE Eve. 8:30 Mats. Thurs. & Sat. "BROOK" "Uncommonly interesting play."—Times

NEW AMSTERDAM THEA. Pop. Price Mat. Tomorrow NEW ZIEGFELD FOLLIES

LIBERTY West 42d St. Eves. at 8:30. Mats. Wed. & Sat. at 2:30. LEO CARRILLO in BOOTH TARKINGTON'S New Comedy MAGNOLIA

GEO. M. COHAN Thea., B'way, 43 St. Eve. 8:30 Pop. Mats. Tom'w, Sat. & Labor Day ADRIENNE A MUSICAL SPEED SHOW

tweedles Frazee, W. 42 St. Eves. 8:30. Mats. Wed. Sat. & Labor Day. A Comedy by Tarkington. "I'm revelled in 'Tweedles.'"—Alan Dale, American

GAIETY B'way at 46th Street. Eve. at 8:30 Mats. Tom'w, Sat. & Labor Day. SEATS NOW FOR LABOR DAY MATINEE CYRIL MAUDE "AREN'T WE ALL" Frederick Lonsdale's Brilliant Comedy

KLAW THEATRE, West 45th Street. Tel. Bryant 6767. Eves. 8:30. Matinees Wed. and Sat., 2:30. MARY ROBERTS RINEHART'S GREAT PLAY. "THE BREAKING POINT" with McKay Morris and Gail Kane. "AUDIENCE GRIPPED FROM CLIMAX TO CLIMAX."—Times. EXTRA MATINEE LABOR DAY.

GLOBE—5TH ANNUAL PRODUCTION—EDITION DE LUXE GEORGE WHITE'S SCANDALS POP. PRICE MATS. TOMOR'W, SAT. & Mon. (Labor Day). BEST SEATS, $2.50

EARL CARROLL Thea., 7th Av., 50th St. Phone Circle 0060. Eve. 8:30. Mats. Thurs. & Sat., 2:30 EARL CARROLL'S VANITIES An Unusual Revue, Surpassing All Others in Splendor and Novelty. PEGGY JOYCE, JOE COOK, Bernard Granville, Harry Burns, Jimmy Duffy.

THE REAL HIT OF NEW YORK! GEORGE M. COHAN'S PRODUCTION OF THE VINCENT LAWRENCE SWEETHEART PLAY.

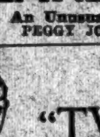

"TWO FELLOWS AND A GIRL" 7TH CAPACITY WEEK! VANDERBILT THEATRE West 48 St. SWEETHEART MAT. TOMOR'W, 2:20

GEORGE ARLISS with ALICE JOYCE. "A Screen Triumph"—Telegram.

in "The GREEN GODDESS" Directed by SIDNEY OLCOTT "An Epic in World of Film."—Times. SAM H. HARRIS THEATRE 42D ST., WEST OF B'WAY. Twice Daily. Daily Matinees at 2:30. Evenings at 8:30.

COSMOPOLITAN Theatre Columbus Circle 2:30—DAILY—8:30 VICTOR HERBERT AND HIS ORCHESTRA. Matinees except Sat. and Sun. Balcony 50c. Orchestra 77c. Nights $1.00 and $1.50. ALL SEATS RESERVED.

MARION DAVIES in her latest and greatest triumph "LITTLE OLD NEW YORK" "One of the best actresses on the screen."—Harriette Underhill, Tribune.

WINTER GARDEN 100 Per Cent. Cooler Than Any Other Place in Town. Eve. 8:15. LAST 3 WEEKS MATINEE TODAY Best Seats $2.00 PASSING SHOW Extra Mat. Labor Day

SHUBERT Thea., 44th St., W. of B'way. Eve. 8:30. Mats. Tom'w, Sat. & Labor Day. "Sets a New Pace for Musical Shows" ARTISTS AND MODELS "BY ALL ODDS THE MOST SENSATIONAL EVENT OF THE SEASON. GIVES JADED THEATREGOERS A THRILL, AND THIS CLEVER AND HIGHLY ARTISTIC REVUE IS STILL THRILLING THEM EIGHT TIMES WEEKLY." —STEPHEN RATHBUN, Sun and Globe.

39th ST. Theatre nr. B'way Eve. 8:30. Mats. Tom'w, Sat. & Lab. Day, 2:30 Owen Davis' Newest Comedy Triumph HOME FIRES "BELONGS IN THE CATEGORY OF 'THE FIRST YEAR.'"—John Corbin, Times.

Walter Hampden announces the opening of a new romantic comedy, THE JOLLY ROGER, by A. E. Thomas, with Pedro de Cordoba and Miss Carroll McComas, at the National Theatre, Thursday evening, August 30, at eight-thirty precisely.

F. RAY COMSTOCK & MORRIS GEST Take Great Pleasure in Announcing the Triumphant Return of BALIEFF'S CHAUVE SOURIS (The Bat Theatre of Moscow) Direct from The Femina Theatre, Paris, for 4 WEEKS ONLY Beginning MONDAY EVE., SEPT. 3 JOLSON'S 59TH ST. THEATRE MATINEES TUESDAY and SATURDAY POPULAR PRICES Seat Sale Opens Thurs., Aug. 30.

COMEDY Thea., 41st, E. of B'way. Eve. 8:30 Mats. Thurs., Sat., Labor Day Children of the Moon WITH AN ALL-STAR CAST

LONGACRE Theatre, W. 48 St. Eve. at 8:30 Mats. Wed. & Sat. at 2:30. "LITTLE JESSIE JAMES" with NAN HALPERIN & THE JAMES BOYS—A PAUL WHITEMAN BAND

PLAYHOUSE 48th, E. of B'way. Eve. 8:30 Mats. Tom'w, Sat., Labor Day A Merry Comedy of Youth We've Got to have Money with ROBERT AMES, Leo Donnelly, Vivian Tobin, Robert McWade, Flora Finch & Cast of 30.

GARRICK Thea., 65 W. 35th St. Eve. 8:30 Mats. Thurs., Sat., Labor Day BERNARD SHAW'S THE DEVIL'S DISCIPLE

LITTLE 44th St., West of B'way. Eve. 8:30 Mats. TOM'W & SAT. at 2:30 F. Ray Comstock and Morris Gest Present "POLLY PREFERRED" with GENEVIEVE TOBIN

BOOTH West 45th St. Eve. at 8:30 Mts. Wed., Sat. & Labor Day JOHN GOLDEN presents 7th HEAVEN

7th BIG MONTH CASINO B'way & 39 St. Eve. 8:30 Mts. Tom'w, Sat. Lab. Day THE SEASON'S TRIUMPH Arthur Hammerstein's Musical Hit WILDFLOWER with EDITH DAY The show that made "BAMBALINA"

REPUBLIC 42d St., W. of B'way. Eve. 8:30 Mats. Wed. & Sat. at 2:30 ANNE NICHOLS' LAUGHING SUCCESS Abie's Irish Rose THE PLAY THAT PUTS U IN HUMOR

Maxine Elliott's 39th St., E. of B'y. Eve. 8:30 Mat. Wed. Only, 2:30 No Performance Next Sat. Mat. or Night SAM H. HARRIS presents JEANNE EAGELS IN "RAIN" 329th TIME Staged by D. Williams

EVERYBODY'S IN LOVE WITH IN LOVE WITH LOVE! Lynn Fontanne, Ralph Morgan, Henry Hull. RITZ Theatre, West 48th Street. Eve. 8:30. Mats. Tomor'w, Sat. & Labor Day.

49TH ST. Thea., West of B'way. Eve. 8:30 Mats. Tom'w & Sat., 2:30. "THUMBS DOWN"

A. H. WOODS presents BIJOU Thea., 45th St., W. of B'way. Mats. Wed. & Sat., 2:30. BEG. TOMORROW EVE., 8:30. GRANT MITCHELL in 'The Whole Town's Talking'

SELWYN Theatre, West 42d St. Eve. at 8:30 Matinees Wed. & Sat. at 2:30 HELEN OF TROY, NEW YORK "THE PERFECT MUSICAL COMEDY"—Herald

ELTINGE THEATRE, W. 42d St. Eve. 8:30 Matinees Tom'w & Sat., 2:30 The WOMAN ON THE JURY

EXTRA MATINEE TOMORROW 3 Matinees This Week Wednesday Thursday Saturday THE FOOL LAST PERFORMANCE SAT. NIGHT TIMES SQUARE Thea., W. 42 St. Eve. 8:30 Mats. Wed., Thurs. & Sat.

BROADHURST Thea., W. 44 St. Eve. 8:30 Mats. Thurs. & Sat., 2:30 THE GOOD OLD DAYS

MOROSCO Theatre, W. 45th St. Eve. 8:30 Mats. Tom'w & Sat., 2:30 MARY RYAN in "RED LIGHT ANNIE"

LAST 10 TIMES NORMA TALMADGE "Ashes of Vengeance" APOLLO 42d St., W. of B'way. Twice Daily, 2:30-8:30. 50c to $2.

MOTION PICTURES.

CENTRAL THEATRE Broadway & 47th St.

WILLIAM FOX Announces the world's premiere of THE SILENT COMMAND Next Sunday Night—Sept. 2nd

POSITIVELY LAST 5 DAYS D. W. GRIFFITH'S LATEST PRODUCTION "The WHITE ROSE" With a typical Griffith Cast PRESENTED AT REGULAR MARK STRAND PRICES DOORS OPEN AT NOON MARK STRAND Broadway at 47th St.

TIMES SQUARE THEATRE 42nd ST., WEST of B'WAY Opening Mon. Sept. 3rd THE MOTION PICTURE "If Winter Comes"

The Big Picture of the Year! DAYTIME WIVES CENTRAL Broadway at 47th Street Mats. 30c-55c. Nights 50c-75c NOW

B. S. MOSS CAMEO B'way & 42d St. "The ELEVENTH HOUR" with Shirley Mason & Charles Jones

PLAZA Mad Ave. & 59th St. REX INGRAM'S "THE FOUR HORSEMEN OF THE APOCALYPSE"

PALISADES AMUSEMENT PARK Opp. West 125th St. Ferry—Many Free Attractions Salt Water Surf Bathing 9 A. M. to 11:30 P. M. BUSES MEET ALL FERRIES

CAPITOL B'WAY 51 ST. The Greatest Dog Picture ever filmed "WHERE THE NORTH BEGINS" Featuring RIN-TIN-TIN Famous Police Dog Hero "Lovers of man's best friend will find many things to marvel at in the intelligence of Rin-Tin-Tin. No fiction about dogs has quite exhausted his accomplishments."—N. Y. American. CAPITOL GRAND ORCHESTRA Presentations by ROTHAFEL

Join in Celebrating Greater Movie Season.

RIVOLI B'way 49 St. POLA NEGRI in "THE CHEAT" with JACK HOLT A Geo. Fitzmaurice Production Rivoli Concert Orchestra.

RIALTO B'way 42 St. ZANE GREY'S "To the Last Man" Lois Wilson—Richard Dix Riesenfeld's Classical Jazz

Criterion B'y & 44 St. | Twice Daily | 2:30—8:30 | SUN. MATS. at 3. All Seats Reserved Mts. Exc. Sat. & Sun. 55c to $1.10. Ev. $1.10 to $1.65 329th and 330th Showings "The COVERED WAGON" 3 Great Paramount Pictures

"HOW TO ABOLISH THE NEXT WAR NOW" By Arthur Dunn. Free lecture and open forum in the Assembly Room of the Church of the Heavenly Rest, 3 East 45th Street, on Wednesday, August 29th, at 8:30 P. M. Come to hear about the League and to speak for it.

B. S. MOSS BROADWAY at 41st ST. B. F. KEITH VAUDEVILLE MERRY GO ROUND with Mary Philbin & Norman Kerry

LOEW'S STATE B'way at 45th Street Cont. 11:30 to 11:30 "LAWFUL LARCENY," with HOPE HAMPTON and CONRAD NAGEL. ALEX HYDE & ORCH. AND OTHERS

STEEPLECHASE CONEY ISLAND The Funny Place SURF and POOL BATHING

COLUMBIA Burlesque, 47th & B'way. Twice Daily, 2:15 & 8:15. Pop. Prices "NIFTIES OF 1924"

HOTELS AND RESTAURANTS.

MARINE ROOF HOTEL BOSSERT, BROOKLYN OPEN AIR DINING and DANCING NEVER-TO-BE-FORGOTTEN PANORAMA OF NEW YORK HARBOR —6 P. M. TO CLOSING— PAUL WHITEMAN PRESENTS JACK ALBIN AND HIS BOSSERT BAND.

HOTEL NARRAGANSETT Broadway 93rd to 94th St. Suites of 1 to 4 Rooms By Day, Week, Month or Year. Large and Light Rooms. Reasonable Rates. Leases Also Being Made for Fall Occupancy. FRANK A. PETELER, Manager. Telephone 3300 Riverside

HOTEL THERESA In The Heart of Harlem Easily accessible to all parts of the city. Trolley and 5th avenue Bus line at door. Elevated and subway stations one block distant. Station of N. Y. C. and N. Y. N. H. & H. R. R. near by. 300 OUTSIDE ROOMS. MODERATE RATES Family and Transient RESTAURANT (At top of building) Table d'Hote—a la Carte Club Breakfast. 7th Ave., 124th to 125th Sts Telephone 7600 Morningside R. P. LEUBE Manager

Do You Know The Hotel ST. GEORGE Clark and Henry Sts. BROOKLYN'S LARGEST HOTEL Only 4 Minutes from Wall Street 15 to Times Sq. Interborough (7th Ave.) Subway Station in building Summer Rates Leases now being made for Autumn Cuisine of the Best

HOTELS AND RESTAURANTS.

HOTEL RIVIERA Clinton Ave. at High St. NEWARK Single rooms & suites $85 per month and up Phone Bigelow 3040

Hotel Bretton Hall BROADWAY 85th to 86th St., N. Y. City Between Central Park & Riverside Drive. SUBWAY STATION at 86th ST. COR. ELEVATED STATION—2 Blocks 86th St. Largest and Most Attractive Midtown Hotel, Within Ten Minutes of All Shops and Theatres. Furnished and Unfurnished Suites For Permanent and Transient Residence 2, 3, 4 & 6 Rooms, 1 or 2 Baths may be leased on a yearly basis at a substantial saving. During Summer months 500 rooms with private bath at special Summer rates. Restaurant of Highest Standard.

Stratford House Just East of 5th Avenue 11 E. 32nd St. A hotel of prestige and quality. Unique in atmosphere. A most desirable location for either permanent or temporary residence. Newly and beautifully decorated. A bathroom with every bedroom. Sitting room adjoining if desired. Tariff from $3 up. 1, 2 and 3 rooms may be leased on yearly basis at a substantial saving. 2 short blocks from Penn. Station Phone Mad. Sq. 6640.

APARTMENTS? YES. The FINEST yet MODERATELY PRICED. COMFORT? Complete. Large, DELIGHTFUL Rooms. SERVICE? Your Home Always. LOCATION? Most convenient, within 2 blocks of Boro Hall and all Subways. Dining room open under new management Saturday Evening, Sept. 1st. HOTEL TOURAINE 23 Clinton St., Brooklyn Main 4600.

HOTEL NOBLETON 126 W. 73d St. Phone Endicott 4500 For those who appreciate the service that a Hotel can offer, with the privacy and restfulness of a charming and homelike apartment, the Nobleton is recommended. Bus, surface lines and Subway one block distant. Close to Central Park and the Drive. 1, 2 and 3 rooms may be leased on yearly basis at a substantial saving.

HOTEL HAMILTON WEST 73RD STREET Just East of Broadway A few choice suites for immediate or Fall occupancy

HOFBRAU FAMOUS RESTAURANT QUAINTEST PLACE IN AMERICA BROADWAY & 30TH ST. Delicious Shore Dinner $2.00

Hotel Newton Broadway bet. 94th & 95th Sts. Subway Express Station at 96th St. Transient Accommodations. Rate Single Room, $2.00 up " Double Room, $3.00 up

MONTICELLO 35-37 WEST 64TH ST., N. Y. CITY. Between Broadway and Central Park. Stations "L" & 7th Av. Subway at 66th St. CLEAN—QUIET—FAMILY HOTEL. PRIVATE SHOWER AND TUB BATHS. Single, $2.50-$3 day. For two, $3.50-$4 day. Two rooms and bath, $5 day. Also 3 rooms with 2 baths. Restaurant, Club Breakfast, Table d'Hote Phone Columbus 0115. J. A. JEPSON.

Hotel Peter Stuyvesant Central Park West at 86th St. Rentals Now Being Made for Fall Unfurnished or Furnished Suites from one room and bath to as many as desired. We have now some very attractive suites. Highest elevation in city, overlooking Park. Always cool and quiet. Very accessible. Beautifully furnished. Excellent restaurant. WM. F. RINGOLD, Manager.

Cavanagh's 258-260 WEST 23D ST. RESTAURANT AND GRILL BANQUET ROOMS Special Sunday Dinner, $1.75, 5 to 8 P. M.

HOTEL Manhattan Square 50 to 58 West 77th Street. FURNISHED AND UNFURNISHED APARTMENTS Now Leasing for Fall

GIANTS TOPPLE CUBS WITH SEVEN IN SIXTH

Champions Increase Lead in League Race to Four Games With 8 to 4 Victory.

UMPIRE CHASES KILLEFER

Exit of Chicago Manager Merely an Incident in Riotous Inning Which Decides Contest.

The Giants showed further signs of returning to normalcy yesterday, beating the Cubs in a boisterous game at the Polo Grounds, 8 to 4, at precisely the same moment that Jess Barnes was lending aid and comfort to his old pal, John McGraw, by blanking the Reds at Boston.

On the whole, not a bad day for the Giants. The Reds won the first game, but lost the second, and now that their winning streak has been snapped the Moranmen may settle down and become human beings again. On the other hand, the Giants are nursing along a string of their own—still a modest little string of only four straight, but likely to bud into something better. Out of the day's work the champs netted a gain of half a game over both Reds and Pirates and now lead by four games.

The sixth inning was the whole show at the Brush Stadium and it seemed as long as some full games. In the confines of one round the Giants scored seven runs on five hits and four bases on balls; thirteen batters stepped to the plate, Chicago pitchers fell like leaves in Autumn, and in the midst of it all Bill Killefer, the Cubs' manager, was lightly tossed out of the park by Umpire Pfirman.

A Five-Run Decision.

The umpire said Ralph Shinners was safe at third, and the whole game hinged on the matter of Pfirman's eyesight, which the Cubs thought was very bad. If Pfirman had said "Out!" the Giants would have had only two runs for the inning. When he didn't say "Out!" the Giants went ahead and made seven big tallies. In other words, it was a five-run decision, making it one of the biggest decisions since old Hank "decisioned" the Giants out of a pennant in 1908. Probably Bill Killifer wishes now he had caressed Pfirman with a bat and got some satisfaction out of the affair.

Up to the sixth the Cubs had had all the best of it. They reached Arthur Nehf for four runs and Ernie Osborne, the tall one, was breezing along at a fine clip. He was wild, but otherwise unsolvable, and the Giants had tapped him for nothing more than two ordinary and scattered singles.

Trying to start something, McGraw shoved Hank Gowdy to the plate to bat for Nehf, and Hank walked. Shinners was sent in to run for him. Then Bancroft belted a double to right, advancing Ralph to third. Now the stage was all set for the great Pfirman decision. Frisch slapped an easy one right at Osborne, and instead of attending to the runner Ernie wheeled around and tried to nip Shinners off third. Pfirman called him safe, which he seemed to be, and at once the riot was on. Cubs came running from all points of the field, uttering the shrill cry peculiar to the species. Leading the pack was Killefer, wearing a distressed look as if Pfirman had given him a pain.

After some gesticulating and oratory the convention was dissolved and the delegates returned to their various stations. Unhappily, however, Killefer, after getting safely to the bench, recalled a choice remark that he had overlooked, and on hearing it Pfirman remembered that he hadn't put the Chicago manager out of the park and immediately did so.

This attended to, the Giants resumed the task of reducing Osborne to shreds. With the bases full Young shot a line single to right, Shinners and Bancroft chasing home and Frisch to third. This was plenty for Osborne, the tall one being replaced by Virgil Cheeves, the Giant killer. Meusel greeted him with a short single to right, Frisch scoring and Young stopping at second. On O'Connell's long fly to right Pep moved to third, and he scored when Kelly batted a fly to Miller.

Strong Man Too Strong.

Jackson singled to left and brought Meusel in from second. Throwing to the plate to stop Irish, Hack Miller, the strong man, became too strong and flung the ball over O'Farrell's head, Jackson racing to third and scoring on Snyder's single to centre.

Cheeves withdrew silently at this juncture, and Nick Dumovich, the Coast southpaw, entered. Nick threw four balls at Shinners, the pinch runner who was now batting for himself. Also Nick threw four at Bancroft, filling the bases, and likewise four at Frisch, forcing over Snyder. Twelve straight balls without a strike was too much of a good thing, and after Nick had been dragged out Fred Fussell, another southpaw, inherited the mess and stopped Young on a grounder for the third out.

What happened before and after the above carnage didn't matter much. A forceout and singles by Grantham and Grimes gave the Cubs a run in the first, and O'Farrell's single, other base hits by Statz, Adams and Grantham, mixed up with a steal of second, brought the Cubs' total up to four in the fifth.

In the eighth Ryan, Bancroft and Frisch singled after two were out and produced a run. Virgil Barnes, Nehf's successor, went bad in the eighth and was helped out by the handy Ryan with two out. Barnes walked two men and appeared to be bothered with a sore arm, so Hughey Jennings played it safe and asked Ryan to quell the trouble. Which Bill did.

The score:

NEW YORK (N.)	Ab	R	H	Po	A
Bancroft,ss	5	1	2	4	4
Frisch,3b	4	1	1	2	3
Young,rf	4	1	1	2	0
Meusel,lf	4	1	1	1	0
O'Connell,cf	3	0	1	1	0
Cun'gham,cf	1	0	0	0	0
Kelly,1b	3	0	1	11	1
Jackson,3b	4	1	1	1	3
Snyder,c	4	1	1	4	2
Nehf,p	1	0	0	0	0
aGowdy	0	0	0	0	0
bShinners	0	1	0	0	0
Barnes,p	0	0	0	0	0
Ryan,p	1	1	1	0	0
Total	32	8	10	27	13

CHICAGO (N.)	Ab	R	H	Po	A
Statz,cf	5	1	2	2	0
Adams,ss	4	2	1	1	3
Grantham,2b	3	0	2	3	4
Grimes,1b	3	0	2	7	0
Friberg,3b	4	0	0	1	1
Miller,lf	4	0	1	2	0
Heathcote,rf	4	0	0	1	0
O'Farrell,c	4	1	1	6	0
Osborne,p	2	0	0	0	0
Cheeves,p	0	0	0	0	0
Dumovich,p	0	0	0	0	0
Fussell,p	1	0	0	0	1
Total	33	4	9	24	9

a Batted for Nehf in sixth.
b Ran for Gowdy in sixth and batted for himself in same inning.
Errors—New York 0, Chicago 1 (Miller).

New York.......0 0 0 0 0 7 0 1 x—8
Chicago.........1 0 0 0 3 0 0 0 0—4

Two-base hits—Grimes, Bancroft. Stolen bases—Young, Adams, Frisch. Sacrifice—Kelly. Double plays—Adams, Grantham and Grimes (2); Bancroft, Frisch and Kelly. Left on bases—New York 7, Chicago 4. Bases on balls—Off Barnes 2, Osborne 3, Dumovich 3. Struck out—By Nehf 3, Barnes 1, Osborne 4, Fussell 2. Hits—Off Nehf 8 in 6 innings, Barnes 1 in 1 2-3, Ryan 0 in 1 1-3, Osborne 4 in 5 (none out in sixth), Cheeves 2 in 2-3, Dumovich 0 (retired no batsmen), Fussell 2 in 2 1-3. Hit by pitcher—By Nehf (Statz). Wild Pitch—Nehf. Winning pitcher—Nehf. Losing pitcher—Cheeves. Umpires—Quigley and Pfirmann. Time of game—2:02.

Five Leading Batsmen In Each Major League

NATIONAL LEAGUE.

Player and Club.	G.	AB.	R.	H.	PC.
Hornsby, St. Louis	94	371	80	146	.394
Wheat, Brooklyn	79	289	53	109	.375
Bottomley, St. Louis	113	449	64	167	.372
Fournier, Brooklyn	101	386	58	139	.360
Frisch, New York	124	520	93	184	.354

AMERICAN LEAGUE.

Player and Club.	G.	AB.	R.	H.	PC.
Ruth, New York	118	408	119	161	.400
Heilman, Detroit	108	393	82	155	.394
Sewell, Cleveland	120	427	80	160	.375
Speaker, Cleveland	117	458	94	166	.363
Jamieson, Cleveland	110	508	103	183	.360

WILLIAMS PASSES RUTH; PHILLIES WIN

Cy Makes 33d Homer of Season and Helps Beat Cards in Eleven Innings, 12-11.

PHILADELPHIA, Aug. 27.—Philadelphia won out in the eleventh inning of a see-saw game with the St. Louis Cardinals today by the score of 12 to 11.

It was a slugging match, eight pitchers being pounded for thirty-five hits. The Phillies tied the score in the ninth.

Cy Williams hit his thirty-third home run of the season in the fifth inning, passing Ruth for leading honors. Bottomley hit two homers and Stock, Henline and Walker one each.

The score:

PHILADELPHIA (N.)	Ab	R	H	Po	A
Sand,ss	6	0	0	1	7
Williams,cf	5	3	3	3	0
Wrightst'e,3b	5	1	1	2	3
Tierney,2b	5	4	4	6	3
Walker,rf	3	2	2	5	0
Mokan,lf	4	1	1	1	0
cWilson	0	0	0	0	0
Ring,p	1	0	0	0	0
Holke,1b	5	0	1	9	0
Henline,c	4	1	1	5	1
Behan,p	0	0	0	0	0
aO'Brien	1	0	0	0	0
Betts,p	2	0	1	0	1
Head,p	0	0	0	0	0
bLeach	1	0	0	0	0
Glazner,p	0	0	0	0	0
Lee,lf	2	0	1	1	0
Total	44	12	15	33	15

ST. LOUIS (N.)	Ab	R	H	Po	A
Flack,rf	6	1	3	3	0
Smith,lf	6	1	1	6	0
Hornsby,2b	5	2	2	1	3
Bottoml'y,1b	6	2	4	13	0
Mueller,cf	6	2	2	5	0
Stock,3b	4	1	1	0	2
McCurdy,c	6	1	4	2	1
Freigau,ss	6	0	2	2	3
Sherdel,p	3	0	0	0	6
North,p	0	0	0	0	0
dToporcer	1	1	1	0	0
Barfoot,p	3	0	0	0	2
Total	51	11	20*	32	11

*Two out when winning run was scored.
a Batted for Behan in third.
b Batted for Head in eighth.
c Batted for Mokan in ninth.
d Batted for North in eighth.
Errors—Philadelphia 4 (Sand, Williams, Walker, Henline), St. Louis 0.

Philadelphia......0 0 0 3 1 3 3 0 1 0 1—12
St. Louis..........3 0 2 0 1 0 1 4 0 0 0—11

Two-base hits—Flack, Mueller 2, Freigau, Hornsby, McCurdy, Williams, Tierney 2, Wrightstone. Home runs—Bottomley 2, Stock, Williams, Henline, Walker. Sacrifices—Stock, Flack, Wrightstone, Tierney. Double plays—Wrightstone, Tierney and Holke; Sand, Henline and Tierney. Left on bases—St. Louis 11, Philadelphia 10. Bases on balls—Off Sherdel 2, Barfoot 5, Behan 2. Struck out—By Sherdel 1, Barfoot 2, Behan 1, Betts 1, Ring 1. Hits—Off Sherdel 8 in 6 innings, North 2 in 1, Barfoot 5 in 4, Behan 7 in 3, Betts 1 in 4 1-3, Head 2 in 2-3, Glazner 0 in 1, Ring 3 in 2. Hit by pitcher—By Sherdel (Mokan). Winning pitcher—Ring. Losing pitcher—Barfoot. Umpires—O'Day, McCormick, Finneran. Time of game—2:30.

ATHLETICS STOP BROWNS.

Hauser's Two Homers Beat St. Louis in Series Final, 4-1.

ST. LOUIS, Aug. 27.—Hauser's two home runs with a man on base each time enabled Philadelphia to beat St. Louis, 4 to 1, in the final game of the series today, and to stop the winning streak of the Browns, which had reached six straight. The two four-baggers raised Hauser's total for the season to sixteen.

Hasty, who started for the Athletics, was relieved when he complained of a sore arm after working three rounds.

The score:

PHILADELPHIA (A.)	Ab	R	H	Po	A
McGowan,cf	4	0	2	1	0
Galloway,ss	4	1	1	2	5
Hale,3b	4	1	1	0	1
Hauser,1b	3	2	2	6	2
Matthews,lf	3	0	0	5	0
Welch,rf	4	0	0	5	0
Scheer,2b	4	0	0	4	1
Bruggy,c	3	0	0	3	0
Hasty,p	1	0	0	0	0
Rommel,p	1	0	0	1	1
Harris,p	1	0	0	0	0
Total	32	4	6	27	10

ST. LOUIS (A.)	Ab	R	H	Po	A
Gerber,ss	4	0	1	2	3
Tobin,rf	3	0	1	2	0
Williams,lf	2	0	0	2	0
Jacobson,cf	3	0	0	3	0
McManus,2b	3	0	0	0	3
Collins,c	4	0	0	5	0
Ezzell,3b	3	0	0	2	4
Schliebn'r,1b	2	1	2	10	1
Kolp,p	2	0	0	1	0
aSevereid	1	0	0	0	0
Total	27	1	4	27	11

a Batted for Jacobson in ninth.
Errors—None.

Philadelphia..........2 0 0 0 0 0 0 0 2—4
St. Louis..............0 0 0 0 0 1 0 0 0—1

Two-base hit—Tobin. Three-base hit—Hale. Home runs—Hauser 2. Sacrifices—Tobin, Matthews, Kolp. Double plays—Galloway and Hauser; Hale, Scheer and Hauser. Left on bases—Philadelphia 3, St. Louis 5. Base on balls—Off Rommel 2, Kolp 1, Harris 2. Struck out—By Harris 3, Kolp 4. Hits—Off Hasty 1 in 3 innings, Rommel 2 in 3, Harris 1 in 3. Passed ball—Bruggy. Winning pitcher—Hasty. Umpires—Nallin, Owens and Rowland. Time of game—1:30.

WHITE SOX BLANK BOSTON.

Ted Blankenship Allows Three Hits and Chicago Wins, 2-0.

CHICAGO, Aug. 27.—Ted Blankenship held the Boston Red Sox to three singles today, and the White Sox won the final of the series, 2 to 0. In four innings the first batter reached base on Blankenship, but none went as far as second.

Chicago won the game in the first inning when E. Collins, Sheely and Barrett doubled in succession after two were out.

The score:

CHICAGO (A.)	Ab	R	H	Po	A
Hooper,rf	4	0	0	3	0
McClellan,ss	3	0	0	2	3
E. Collins,2b	4	1	2	1	0
Sheely,1b	4	1	1	5	1
Barrett,lf	2	0	1	2	0
Mostil,cf	3	0	1	2	0
Kamm,3b	3	0	0	1	1
Crouse,c	3	0	0	5	0
Blankenship,p	3	0	1	2	0
Total	28	2	6	27	5

BOSTON (A.)	Ab	R	H	Po	A
Mitchell,ss	4	0	0	2	2
J. Collins,rf	4	0	0	0	0
Reichle,cf	3	0	1	1	0
Burns,1b	4	0	0	8	1
Harris,lf	4	0	1	5	0
Shanks,3b	3	0	0	1	1
Pittinger,2b	3	0	1	2	2
Devormer,c	3	0	0	5	2
Ferguson,p	2	0	0	0	3
aMenosky	1	0	0	0	0
Murray,p	0	0	0	0	0
Total	31	0	3	24	11

a Batted for Ferguson in eighth.
Errors—Chicago 1 (Sheely), Boston 0.

Chicago..........2 0 0 0 0 0 0 0 x—2
Boston...........0 0 0 0 0 0 0 0 0—0

Two-base hits—E. Collins, Sheely, Barrett. Sacrifice—Kamm. Left on base—Boston 5, Chicago 5. Bases on balls—Off Ferguson 1, Murray 1. Hits—Off Ferguson 6 in 7 innings, Murray 0 in 1. Hit by pitcher—By Blankenship (Reichle). Struck out—By Blankenship 7, Ferguson 3. Losing pitcher—Ferguson. Umpires—Hildebrand and Evans. Time of game—1:17.

Pirates Beat Williamsport.

WILLIAMSPORT, Pa., Aug. 27.—The Pittsburgh National League Club defeated Williamsport in an exhibition game today by 5 to 3. Stone and Bagby pitched for the Pirates.

YANKS WIN, 10 TO 3; SHAWKEY IN FORM

Holds Indians to Eight Hits as Hugmen Break Even on Last Trip West.

VICTORS MAKE 16 SAFETIES

End Their Season's Invasion With 30 Triumphs Out of 43 Games Played.

Special to The New York Times.

CLEVELAND, Aug. 27.—The Yankees, emerging from their batting slump today, closed their invasion of the West by defeating the Indians, 10 to 3, in the final game of a series in which they previously had lost two straight to the local team. This victory gave the New Yorkers an even break on their trip and a total of thirty winning efforts in forty-three starts in the West this year, including six out of eleven at Cleveland.

Shawkey, who pitched his best game of the year while losing to the Tigers last week, went the entire route this afternoon. He let the Indians down with eight hits, while the Yanks were making a total of sixteen off Edwards and Boone. Barring Meusel, every man in the Yankee batting order made at least one hit, and Ward and Hofmann each delivered three.

The Yankees do not return to New York until Thursday. They are scheduled to play an exhibition game at Toronto tomorrow and another at Buffalo Wednesday.

In today's game the Yankees, as usual, were the first to score. Witt completing the circuit in the first inning on a triple down the left field line and Ruth's subsequent infield out. In the following round Ward singled to centre and went to third on Hofmann's single to the right field wall, only to be trapped off the bag and retired when Scott missed on an attempted squeeze play.

Indians Tie the Score.

The Indians went out in order in the first two innings, but Brower singled to centre at the start of the third and Edwards was hit in the elbow with a pitched ball after O'Neill had fanned. Jamieson followed with a line single to left and Brower skidded home with the tying run. Edwards advanced to second on the play and was left at the midway when Summa flied out and Meusel made a spectacular running catch of Speaker's fly to left.

Three errors by Stephenson, two of them on the same play, gave the Yankees another run in the fourth. Ruth, the first man up, grounded to Stephenson and reached second when the latter threw the ball into the Indian dugout. Pipp also grounded to Stephenson, who first fumbled the ball and then made another wild throw, Ruth scoring and Pipp reaching second. Meusel drew a pass, but both runners were left when the next three batsmen went out on easy infield chances.

The Indians quickly tied the score. Sewell, leading off for the Indians in the second half of the fourth, singled sharply to left and Stephenson beat out an infield hit. Lutzke laid down a sacrifice and Shawkey filled the bases by walking Brower. Sewell scored on a passed ball, but Shawkey's man threw to Ward picked Brower off second for the second out and O'Neill ended the inning with a grounder to Ward.

The champions forged to the front again in the fifth. Shawkey led off with a single to left, but was forced at second on Witt's attempted sacrifice. Dugan singled to centre, however, and Ruth and Pipp bounced doubles off the right field wall, three runs resulting. Meusel was called out on strikes and Ward grounded to Sewell for the third out.

Yankees Increase Lead.

An error by O'Neill swelled the Yankee total in the sixth. Hofmann was the first man up and singled to centre. Scott fouled to Lutzke and Shawkey grounded to Edwards for a force out at second. Witt then bounced a double off the wall in right centre and Shawkey scored when O'Neill dropped Stephenson's relay of Speaker's return after tagging the runner for what should have been the third out.

A pinch hitter batted for Edwards in the seventh, and in the following round the Yankees scored one run off Boone, who won the opening game of the series. Ward led off with a double to right centre and scored on Scott's single to right after Hofmann had flied to Speaker. Scott advanced to second on Shawkey's sacrifice and was left when Lutzke came up with Witt's hard smash. The Indians bagged a run in their half on singles by Speaker and Sewell and Stephenson's sacrifice fly.

Dugan opened the ninth with an infield single, and after Ruth had popped to Sewell Pipp lined a single to left. Meusel's infield out put runners on second and third and Ward's single to centre brought them home. Hofmann singled to right, sending Ward to third, and Scott's hit to centre added another run to the Yankee total. Lutzke prevented further scoring by making a sensational stop of Shawkey's wallop over third and throwing the Yankee pitcher out at first.

The score:

NEW YORK (A.)	Ab	R	H	Po	A
Witt,cf	5	2	2	3	0
Dugan,3b	5	2	2	2	0
Ruth,rf	5	2	1	1	0
Pipp,1b	5	1	2	7	1
Meusel,lf	4	0	0	3	0
Ward,2b	4	2	3	3	3
Hofmann,c	5	0	3	5	0
Scott,ss	5	0	2	0	1
Shawkey,p	4	1	1	1	2
Total	42	10	16	27	8

CLEVELAND (A.)	Ab	R	H	Po	A
Jamieson,lf	5	0	3	2	0
Summa,rf	4	0	0	3	0
Speaker,cf	3	1	1	2	1
Sewell,ss	4	1	2	5	3
Stephenson,2b	4	0	1	1	2
Lutzke,3b	2	0	1	4	4
Brower,1b	3	1	1	8	0
O'Neill,c	3	0	0	2	1
Myatt,c	2	0	1	0	0
Edwards,p	1	0	0	0	3
Boone,p	0	0	0	0	1
aGardner	1	0	0	0	0
bGully	1	0	0	0	0
Total	32	3	8	27	15

a Batted for Edwards in seventh.
b Batted for Boone in ninth.
Errors—New York 0, Cleveland 4 (Stephenson 3, O'Neill).

New York..........1 0 0 1 3 1 0 1 3—10
Cleveland.........0 0 1 1 0 0 0 1 0—3

Two-base hits—Ruth, Pipp, Witt, Ward, Myatt. Three-base hit—Witt. Sacrifices—Ward, Shawkey, Lutzke, Stephenson. Left on bases—New York 8, Cleveland 7. Bases on balls—Off Shawkey 2, Edwards 1. Struck out—By Shawkey 3, Edwards 2. Hits—Off Edwards 8 in 7 innings, Boone 7 in 2. Hit by pitcher—By Shawkey (Edwards). Passed ball—Hofmann. Losing pitcher—Edwards. Umpires—Holmes, Ormsby and Connolly. Time of game—2:20.

TIGERS DEFEAT SENATORS.

Zahniser Walks Seven and Detroit Wins Third Game in Row, 9-6.

DETROIT, Aug. 27.—Detroit made it three straight over Washington today, the Tigers winning easily, 9 to 6. Zahniser was wild, passing seven men. Dauss was hit freely but held the Senators in the pinches.

The score:

DETROIT (A.)	Ab	R	H	Po	A
Blue,1b	4	2	1	9	1
Jones,3b	5	2	2	0	5
Cobb,cf	4	1	2	6	0
Manush,lf	2	1	1	1	0
Heilmann,rf	4	0	1	2	0
Rigney,ss	3	0	1	0	2
Haney,2b	4	1	2	3	6
Bassler,c	2	1	1	4	2
Dauss,p	2	0	0	0	0
Cole,p	0	0	0	0	0
Total	30	9	11	27	16

WASHINGTON (A.)	Ab	R	H	Po	A
Leibold,cf	4	1	2	1	0
Peckinpaugh,ss	3	1	0	0	2
Goslin,lf	4	1	1	3	1
Rice,rf	4	1	2	6	0
Judge,1b	4	1	1	6	1
Ruel,c	2	0	1	2	0
Gharrity,c	3	0	0	3	0
Harris,2b	2	0	0	5	1
Bluege,3b	4	0	0	0	4
Zahniser,p	2	1	1	0	2
aHargrave	1	0	0	0	0
bEvans	1	0	1	0	0
Total	34	6	11	24	11

a Batted for Zahniser in ninth.
b Batted for Leibold in ninth.
Errors—Detroit 1 (Rigney); Washington 1 (Zahniser).

Detroit...............3 0 0 1 0 4 0 1 x—9
Washington..........2 0 0 0 0 0 4 0 0—6

Two-base hits—Ruel, Rice (2). Three-base hits—Blue, Manush. Sacrifices—Rigney, Harris, Dauss, Peckinpaugh, Bassler, Gharrity, Manush. Double plays—Bassler and Haney; Bluege, Harris and Judge. Left on bases—Washington 5, Detroit 8. Bases on balls—Off Zahniser 7, Dauss 1. Struck out—By Dauss 2, Zahniser 2. Hits—Off Dauss 9 in 7 innings, Cole 2 in 2. Passed ball—Ruel. Winning pitcher—Dauss. Umpires—Moriarty and Dinneen. Time of game—1:55.

BASEBALL

YESTERDAY'S RESULTS.

NATIONAL LEAGUE.
New York 8, Chicago 4.
Philadelphia 12, St. Louis 11. (Eleven innings).
Cincinnati 8, Boston 2. (First game).
Boston 7, Cincinnati 0. (Second game).
Other clubs not scheduled.

AMERICAN LEAGUE.
New York 10, Cleveland 3.
Detroit 9, Washington 6.
Philadelphia 4, St. Louis 1.
Chicago 2, Boston 0.

STANDING OF THE CLUBS.

NATIONAL LEAGUE.

	Won.	Lost.	P.C.
New York	78	45	.637
Cincinnati	73	47	.608
Pittsburgh	72	48	.600
Chicago	66	56	.541
St. Louis	59	63	.484
Brooklyn	57	63	.475
Philadelphia	40	79	.336
Boston	37	82	.311

AMERICAN LEAGUE.

	Won.	Lost.	P.C.
New York	76	42	.644
Cleveland	65	55	.542
Detroit	60	54	.526
St. Louis	60	57	.513
Washington	56	61	.479
Chicago	56	63	.466
Philadelphia	51	66	.436
Boston	45	70	.391

WHERE THEY PLAY TODAY.

NATIONAL LEAGUE.
Chicago at New York.
(Game starts at 3:30 P. M.)
St. Louis at Philadelphia.
Cincinnati at Boston.
Other clubs not scheduled.

AMERICAN LEAGUE.
No games scheduled.

BEARS BEAT BISONS IN DOUBLE-HEADER

Newark Wins First Game, 7-6, and Captures Second, 7-0—Fileshifter Stars in Field.

BUFFALO, Aug. 27.—The Bisons lost two games to the Newark Bears today by scores of 7 to 6 and 7 to 0. After pitching brilliantly for seven innings, Mohart weakened in the final innings of the first game and lost a close verdict. Nossett pitched invincible ball in the second game, while Werre was hit hard and often. Fileshifter's spectacular fielding featured.

The scores:

FIRST GAME.

NEWARK (I.)	Ab	R	H	Po	A
Whitman,rf	5	1	1	3	0
Wiggle'th,lf	4	0	0	2	0
Brainard,ss	5	0	1	4	3
Zitman,cf	4	0	1	0	0
Fileshift'r,cf	1	2	1	1	0
Anderson,2b	4	2	3	2	2
Miller,1b	4	2	2	12	0
Sheridan,3b	3	1	1	1	3
Greenae,c	2	1	0	2	3
McGarry,p	1	0	0	0	1
Ellis,p	1	0	0	0	[illegible]
Total	37	7	11	27	14

BUFFALO (I.)	Ab	R	H	Po	A
Spencer,cf	2	2	1	2	0
Dye,lf	4	0	2	2	0
Webb,3b	4	0	0	0	5
Kelly,1b	5	1	2	13	0
Kane,rf	4	0	2	0	0
Kingdon,ss	3	0	1	2	3
Butler,2b	4	1	1	2	4
Urban,c	4	1	1	2	4
Mohart,p	3	1	0	0	3
Fisher,p	0	0	0	0	1
Total	33	6	9	27	20

Errors—Newark 1 (Zitman); Buffalo 4 (Webb 2, Kingdon 2).

Newark..........1 0 0 0 0 0 0 4 2—7
Buffalo..........1 4 0 0 0 0 1 0 0—6

Two-base hits—Sheridan, Kelly. Three-base hit—Dye. Home runs—Anderson, Greenae. Stolen bases—Miller, Sheridan. Sacrifices—Butler, Kingdon. Double plays—Butler, Kingdon and Kelly; Fisher, Urban and Kelly. Left on bases—Newark 8, Buffalo 9. Bases on balls—Off McGarry 5, Ellis 2, Mohart 3, Fisher 1. Struck out—By McGarry 1, Ellis 2, Mohart 1. Hits—Off McGarry 1 in 1 1-3 innings, Ellis 8 in 7 2-3, Mohart 11 in 8 1-3, Fisher none in 2-3. Hit by pitcher—By Mohart (Miller). Winning pitcher—Ellis. Losing pitcher—Mohart. Umpires—McBride and McDavitt. Time of game—2:08.

SECOND GAME.

NEWARK (I.)	Ab	R	H	Po	A
Whitman,rf	4	1	2	1	1
Wigglesw'h,lf	4	0	1	0	0
Devine,c	4	0	0	6	1
Fileshifter,cf	4	0	2	5	0
Anderson,2b	3	0	0	3	1
Miller,1b	2	3	1	4	0
Sheridan,3b	1	0	1	1	3
Brainard,ss	4	1	1	1	1
Nossett,p	3	2	2	0	0
Total	29	7	10	21	7

BUFFALO (I.)	Ab	R	H	Po	A
Spencer,cf	4	0	2	3	0
Dye,lf	3	0	0	3	0
Webb,3b	4	0	1	1	4
Kelly,1b	4	0	1	8	0
Kane,rf	2	0	0	2	0
Kingdon,ss	2	0	0	0	0
Butler,2b	1	0	1	3	1
Urban,c	2	0	0	1	1
Werre,p	1	0	0	0	2
aVanderbach	1	0	0	0	0
Heitman,p	1	0	0	0	1
Total	25	0	5	21	9

a Batted for Werre in fifth.
Seven innings by agreement.
Errors—Newark 1 (Sheridan); Buffalo 2 (Dye, Butler).

Newark..........0 1 1 3 0 2 0—7
Buffalo..........0 0 0 0 0 0 0—0

Two-base hits—Miller, Nossett, Spencer. Three-base hit—Nossett. Home run—Brainard. Sacrifices—Sheridan 2. Left on bases—Newark 4, Buffalo 10. Bases on balls—Off Nossett 0, Werre 1. Struck out—By Nossett 5. Hits—Off Werre 8 in 5 innings, Heitman 2 in 2. Losing pitcher—Werre. Umpires—McBride and McDavitt. Time of game—1:28.

OTHER INTERNATIONAL GAMES

At Rochester.
FIRST GAME.

		R.H.E.
Baltimore	0 0 0 4 0 2 0 0 0—6	[illegible]
Rochester	2 1 1 1 0 0 0 0 0—5	[illegible]

Batteries—Parnham and Cobb; Beall, Miljus and McAvoy.

SECOND GAME.

		R.H.E.
Baltimore	0 0 1 2 0 0 0—3	7 2
Rochester	1 0 0 0 0 0—1	1 1

Batteries—Groves and Styles; Keenan and Lake.
(Called by agreement.)

At Syracuse.
FIRST GAME.

		R.H.E.
Syracuse	2 0 3 2 0 0 0 0 x—11	16 1
Reading	0 0 1 1 0 0 0 2 0—4	10 2

Batteries—Reinhart and Niebergall; Smallwood and Lynn, Julian.

SECOND GAME.

		R.H.E.
Syracuse	1 0 2 0 3 0 x—7	11 2
Reading	3 0 0 0 0 0 3—6	11 2

Batteries—Hill, Parks, Swartz, Frankhouse and Niebergall; Mamaux, Flaherty and Lynn.
(Called by agreement.)

STANDING OF THE CLUBS.

	Won.	Lost.	P.C.
Baltimore	[illegible]	[illegible]	.647
Rochester	84	52	.618
Reading	[illegible]	[illegible]	.507
Buffalo	68	[illegible]	.493
Toronto	[illegible]	[illegible]	[illegible]
Syracuse	[illegible]	74	.456
Jersey City	[illegible]	[illegible]	[illegible]
Newark	51	[illegible]	.392

WHERE THEY PLAY TODAY.
Jersey City at Toronto.
Newark at Buffalo.
Baltimore at Rochester.
Reading at Syracuse.

AMERICAN ASSOCIATION.

YESTERDAY'S RESULTS.
Kansas City-Columbus, wet grounds.
Toledo-Milwaukee, rain.
Indianapolis-St. Paul, rain.
Other clubs not scheduled.

STANDING OF THE CLUBS.

	Won.	Lost.	P.C.
Kansas City	[illegible]	42	[illegible]
St. Paul	[illegible]	47	[illegible]
Louisville	[illegible]	[illegible]	[illegible]
Columbus	[illegible]	64	.475
Indianapolis	[illegible]	[illegible]	[illegible]
Milwaukee	[illegible]	[illegible]	.447
Minneapolis	[illegible]	[illegible]	[illegible]
Toledo	[illegible]	[illegible]	.344

Baseball Today, Polo Grounds, 3:30 P. M. Giants vs. Chicago. Grand [illegible].

REDS AND BRAVES DIVIDE TWO GAMES

Cincinnati Takes First, 8-2, but Is Shut Out by Barnes in Second, 7-0.

ROUSH STARS IN OPENER

Makes Homer With Two On and Fields Sensationally—Donohue's Support Faulty.

BOSTON, Aug. 27.—Cincinnati and Boston split even today, the Reds winning the first game, 8 to 2, and then being shut out, 7 to 0.

Rixey held the Braves to seven hits in the opener. In this game Roush made a home run off Genewich in the opening inning with two on base. Roush's fielding also was sensational.

Three errors and three hits off Donohue in the first inning of the second game gave Boston three runs. Barnes pitched effectively and had good support.

The scores:

FIRST GAME.

CINCINNATI (N.)	Ab	R	H	Po	A
Burns,rf	5	1	1	2	0
Daubert,1b	4	1	2	9	1
Bohne,2b	3	1	1	3	2
Roush,cf	4	1	2	3	1
Duncan,lf	2	2	0	1	0
Hargrave,c	4	0	1	5	0
Pinelli,3b	4	1	1	1	2
Caveney,ss	4	0	1	2	2
Rixey,p	3	1	2	1	2
Total	33	8	11	27	10

BOSTON (N.)	Ab	R	H	Po	A
Felix,lf	3	0	1	5	0
Nixon,cf	4	0	2	0	0
Southw'th,rf	3	0	0	0	0
McInnis,1b	4	0	1	9	0
Boeckel,3b	4	0	0	0	0
Ford,2b	4	0	0	2	5
R. Smith,ss	4	0	1	4	1
O'Neil,c	3	0	0	1	4
Genewich,p	0	0	0	0	0
Benton,p	2	1	1	0	1
aConlon	1	1	1	0	0
Fillingham,p	0	0	0	0	0
Total	32	2	7	27	11

a Batted for Benton in eighth.
Errors—Cincinnati 0, Boston 2 (Felix, R. Smith).

Cincinnati..........4 2 0 0 0 2 0 0 0—8
Boston...............0 0 1 0 0 0 0 1 0—2

Two-base hits—Daubert 2, Burns, Pinelli. Home run—Roush. Sacrifices—Daubert, Bohne, Southworth. Double plays—Roush and Caveney; Ford, R. Smith and McInnis. Left on bases—Cincinnati 4, Boston 5. Bases on balls—Off Rixey 1, Benton 3, Fillingim 1. Struck out—By Rixey 3. Hits—Off Genewich 3 in 1 inning, Benton 8 in 7, Fillingim none in 1. Losing pitcher—Genewich. Umpires—Moran and Hart. Time of game—1:33.

SECOND GAME.

BOSTON (N.)	Ab	R	H	Po	A
Felix,lf	3	1	0	2	0
Nixon,cf	4	1	0	4	0
Southworth,rf	4	2	3	3	0
McInnis,1b	4	2	2	7	0
Boeckel,3b	4	1	2	1	0
Ford,2b	3	0	0	4	4
R. Smith,ss	4	1	1	5	4
E. Smith,c	2	0	1	1	0
Gibson,c	0	0	0	0	0
Barnes,p	3	0	1	0	3
Total	31	7	10	27	11

CINCINNATI (N.)	Ab	R	H	Po	A
Burns,rf	4	0	2	1	0
Daubert,1b	4	0	0	13	1
Bohne,2b	4	0	0	3	2
Roush,cf	4	0	0	1	0
Duncan,lf	4	0	2	1	0
Wingo,c	4	0	1	0	1
Pinelli,3b	3	0	0	1	2
Caveney,ss	3	0	0	2	4
Donohue,p	1	0	1	0	2
Harris,p	2	0	0	0	3
Total	33	0	7	24	15

Errors—Boston 1 (Barnes); Cincinnati 4 (Bohne, Roush, Caveney, Donohue).

Boston...............3 0 4 0 0 0 0 0 x—7
Cincinnati..........0 0 0 0 0 0 0 0 0—0

Two-base hit—E. Smith. Sacrifices—Ford, Barnes. Double plays—Caveney, Bohne and Daubert; Ford, R. Smith and McInnis (2). Left on bases—Cincinnati 6, Boston 5. Bases on balls—Off Harris 1. Hits—Off Donohue, 6 in 3 innings; Harris, 4 in 5. Hit by pitcher—By Donohue (Felix), by Harris (E. Smith). Losing pitcher—Donohue. Umpires—Hart and Moran. Time of game—1:38.

SKEETERS DROP TWO GAMES

Toronto Takes Opening Games of Series, 4 to 3 and 4 to 2.

TORONTO, Aug. 27.—Toronto opened a series with the Skeeters here today by winning a double-header, the Leafs taking the first game, 4 to 3, in ten innings, and the second, 4 to 2, in seven innings.

Miller, Holt, Getz and Weimer starred in the field. The scores:

FIRST GAME.

TORONTO (I.)	Ab	R	H	Po	A
Capes,lf	5	0	1	2	1
O'Rourke,ss	4	0	1	4	1
Onslow,1b	5	1	1	9	2
Kelly,rf	4	1	2	4	0
Eayrs,cf	4	1	1	3	0
Gonzales,3b	1	1	0	2	0
O. Miller,2b	4	0	0	3	4
Vincent,c	4	0	2	3	1
Glaser,p	4	0	0	0	6
Total	35	4	8	30	15

JERSEY CITY (I.)	Ab	R	H	Po	A
Galluppe,cf	3	0	0	2	0
Zellars,cf	4	0	2	0	0
Donelson,rf	4	1	3	3	0
Jacobs,lf	4	1	2	2	0
Holt,1b	3	0	1	11	1
Weimer,3b	4	0	2	0	5
Freitag,c	4	0	0	6	0
Getz,2b	4	0	1	1	3
Roy,ss	4	1	1	1	2
Lucey,p	3	0	1	1	2
aBarnhardt	1	0	0	0	0
Total	36	3	11*	29	13

*Two out when winning run was scored.
a Batted for Galluppe in seventh.
Errors—Toronto 1 (Capes); Jersey City 3 (Jacobs 2, Weimer).

Toronto.............0 0 0 2 0 1 0 0 0 1—4
Jersey City........1 0 0 1 0 0 1 0 0 0—3

Two-base hits—Vincent, Getz, Jacobs. Sacrifice hits—Gonzales, Jacobs, Holt, Lucey. Bases on balls—Off Glaser 3, Lucey 4. Struck out—By Glaser 2, Lucey 5. Left on bases—Toronto 3, Jersey City 9. Umpires—Gaston, Van Graflin and Geisel. Time of game—2:05.

SECOND GAME.

TORONTO (I.)	Ab	R	H	Po	A
Capes,rf	3	0	1	2	0
Doyle,lf	0	0	0	2	0
O'Rourke,ss	3	0	0	2	1
Onslow,1b	2	0	0	4	0
Kelly,rf	2	1	1	1	0
Eayrs,cf	2	0	1	4	0
Gonzales,3b	2	0	0	0	1
Miller,2b	2	1	1	2	3
Still,c	1	1	0	3	1
Reynolds,p	2	1	1	1	0
Total	20	4	5	21	6

JERSEY CITY (I.)	Ab	R	H	Po	A
Zellars,cf	4	0	0	2	0
Donelson,rf	4	1	3	0	0
Jacobs,lf	3	0	0	7	0
Holt,1b	3	0	1	6	1
Weimer,3b	2	1	1	2	2
McCrea,c	3	0	0	2	1
Getz,2b	3	0	2	1	2
Ray,ss	2	0	0	2	3
Faber,ss	0	0	0	1	0
Hanson,p	3	0	0	1	2
aBarnhardt	1	0	0	0	0
Total	28	2	7	18	11

a Batted for Ray in the sixth.
Errors—Toronto 1 (Reynolds); Jersey City 1 (Holt).

Toronto.............0 4 0 0 0 0 —4
Jersey City........0 1 0 0 0 1—2

(Called by agreement.)
Two-base hit—Kelly. Three-base hit—Donelson. Sacrifices—Eayrs, Miller. Double play—Weimer and Holt. Bases on balls—Off Reynolds 3, Hanson 3. Struck out—By Reynolds 2. Wild pitch—Hanson. Left on bases—Toronto 3, Jersey City 9. Umpires—Geisel, Gaston and Van Graflin. Time of game—1:30.

ARMY DATES ANNOUNCED.

Fall Sports Program to Start at West Point on Sept. 29.

WEST POINT, N. Y., Aug. 27.—The football, cross-country and soccer schedules of the United States Military Academy, announced here today, show that the season of Fall sport activities will open on Sept. 29. The schedules follow:

Football—Sept. 29, University of Tennessee; Oct. 6, University of Florida; Oct. 13, University of Notre Dame; Oct. 20, Alabama Polytechnic Institute; Oct. 27, Lebanon Valley College; Nov. 3, Yale (at New Haven); Nov. 10, Arkansas Agricultural College; Nov. 17, Bethany College; Nov. 24, Navy (at New York).

Cross Country—Oct. 6, Springfield College; Oct. 20, New York University; Oct. 27, Bowdoin College; Nov. 10, Syracuse University.

Soccer—Oct. 6, Lehigh University; Oct. 13, Colgate; Oct. 17, Syracuse; Oct. 24, Haverford; Oct. 31, Williams; Nov. 7, Swarthmore; Nov. 10, University of Pennsylvania; Nov. 21, Springfield.

EASTERN LEAGUE.

YESTERDAY'S RESULTS.
New Haven 3, Hartford 2.
Waterbury 11, Springfield 1.
Other clubs not scheduled.

STANDING OF THE CLUBS.

	Won.	Lost.	P.C.
Hartford	80	44	.645
New Haven	77	[illegible]	[illegible]
Worcester	[illegible]	60	.512
Springfield	62	[illegible]	.500
Bridgeport	[illegible]	67	[illegible]
Albany	[illegible]	[illegible]	[illegible]
Pittsfield	[illegible]	[illegible]	[illegible]
Waterbury	52	75	.409

SOUTHERN ASSOCIATION.

YESTERDAY'S RESULTS.
Atlanta 2, New Orleans 1. (First game.)
New Orleans 7, Atlanta 2. (Second game, seven innings.)
Birmingham 3, Mobile 0.
Nashville 5, Memphis 0.
Chattanooga 6, Little Rock 4.

STANDING OF THE CLUBS.

	Won.	Lost.	P.C.
New Orleans	[illegible]	[illegible]	[illegible]
Mobile	[illegible]	[illegible]	[illegible]
Birmingham	[illegible]	[illegible]	[illegible]
Atlanta	[illegible]	[illegible]	[illegible]
Nashville	[illegible]	[illegible]	[illegible]
Memphis	[illegible]	[illegible]	[illegible]
Chattanooga	[illegible]	[illegible]	[illegible]
Little Rock	[illegible]	[illegible]	[illegible]

DUNDEE OUTPOINTED BY EDDIE WAGNER

Featherweight Champion Makes Poor Showing in 8-Round Bout at Philadelphia.

LEADS ONLY IN THE SIXTH

Opponent Takes Five Sessions and Two Are Even—Brown Defeats Jack Darcy.

PHILADELPHIA, Aug. 27.—Eddie "Kid" Wagner of Philadelphia decisively outpointed Johnny Dundee, world's featherweight champion, in an eight-round bout here tonight. In the opinion of the majority of newspaper men at the ringside, Dundee, throughout the fight, was within easy reach of Wagner's left. Hook after hook landed on the champion's face, practically closing his left eye in the third round. In only one round of the eight did Dundee show up at all well. Five of the others were awarded to Wagner while two were counted as draws.

Only in the sixth did Dundee manage to dodge the local boy's left long enough to get in any blows of his own. By use of his famous jumping tactics, he kept clear and kept busy.

In the preliminaries, Harry "Kid" Brown of Philadelphia won the newspaper decision over Jack Darcy of New York, while Joe Ryder of New York won from Battling Mack of Camden, N. J., despite the fact that the bout was called at the end of the seventh to allow the main bout to go on.

MIXED TITLE BOUT STILL HANGS FIRE

Reports That Dempsey Will Box Wills in Connecticut Are Revived.

Reports that a world's heavyweight championship bout between Jack Dempsey and his negro challenger, Harry Wills, may be held in Connecticut soon after Dempsey's battle with Luis Firpo on Sept. 14 were revived yesterday with the arrival here of a representative of Stamford business interests, said to be associated with Promoter Tex Rickard in the Connecticut proposition. Despite denials it was learned that the visitor called on Rickard at his offices in Madison Square Garden. It was said that the visit of the Connecticut official was associated with recent real estate purchases Rickard is understood to have made in the Nutmeg State.

For some time now reports have been circulated that Rickard was secretly working on a proposition to conduct a battle between Dempsey and Wills in Connecticut, where fifteen-round bouts to a decision are permitted and where conditions are considered favorable for a pugilistic success from a financial viewpoint. It is said that Rickard has made extensive real estate purchases in the vicinity of Stamford. The ground involved in these reported purchases is said to be ideally situated for the erection of a huge arena.

Little difficulty would be encountered in actually signing the match if permission for it could be obtained in Connecticut. Jack Kearns, Dempsey's manager, has informed Rickard that he is prepared to sign for a bout against Wills under Rickard's promotion any time the promoter comes to him with a suitable proposition and a guarantee that the bout can be held without danger of interference after the men have signed contracts. The possibility of official interference developing against the match has been assigned as responsible for the failure of Kearns to accept any offers for this prospective match or to entertain any proposition whatsoever.

The champion's manager has made no secret of the fact that he is particularly desirous of getting this match, principally for the reason that it is the bout which promises the greatest remuneration to Dempsey. Kearns is confident Dempsey will defeat the Brown Panther of New Orleans and this confidence is shared by Dempsey. Because of the opposition to mixed bouts, however, Kearns has adopted what he considers a wise course in declining to sign or accept any terms for a Dempsey-Wills bout until official assurance is granted that the match can be promoted.

In obtaining the signature of Wills to a bout against Dempsey no trouble would be experienced at all. Paddy Mullins, manager of the negro heavyweight, has been campaigning for this match for the past two years and is prepared to affix his signature to a contract, regardless of where the match is held, and with little regard for the inducements offered the challenger. Mullins and Wills have one purpose in life right now. That is to get Dempsey into a ring with the heavyweight from the Crescent City. Despite rebuffs he has received since he first started in quest of this match, Mullins still entertains hopes of eventually getting the bout for Wills and is persistently declining all offers of other matches meanwhile.

Promoter Rickard declined to confirm or deny the reports which have come from Connecticut or to admit that the visit of the Stamford syndicate representative held any significance as far as he was concerned. The promoter declared emphatically that he had not received a visit from any Connecticut official and added that he had not been informed that a Connecticut man was making inquiry for him at Madison Square Garden.

CYCLE TEAMS REVISED.

Chapman Shifts Combinations to Ride at Velodrome Tonight.

Manager John M. Chapman yesterday revised the three teams which will start tonight in the three-cornered team match race, one of the features at the bicycling carnival to be held at the New York Velodrome. Orlando Piani, Italian sprint star, will ride with Cecil Walker; Alf Goullet will team with Al Grenda, and Willie Spencer has been paired with Pete Van Kempen. This arrangement will provide a race between the three teams which fought it out for the victory last Friday night in the 100-kilometer race at the Velodrome.

Five crack riders are scheduled to start in the fifty-kilometer motor-paced race. The field includes George Chapman, Vincent Madonna, Emil Aerts, Franz Krupkat and George Wiley. Bobby Walthour Jr. will engage Reggie McNamara in a match race in the other feature.

SMIRKA WINS CHESS TITLE.

Gains New York State Crown by Victories at Syracuse.

Rudolph Smirka of the Marshall Chess Club of this city is the new champion of the New York State Chess Association as the result of winning the annual tournament for the State title, which was concluded at Syracuse yesterday. Smirka, with a score of 5½—1½, won by the close margin of ½ a point over Harold E. Jennings of Rochester, former holder of the title, who scored 5—2.

Smirka lost one game out of two to Jennings and drew one with J. D. Lear of Buffalo. Jennings lost an additional game to D. F. Searle of Rome.

Oakland Bouts Postponed.

The bouts scheduled for last night at the Oakland A. A., Jersey City, were postponed until tonight because of inclement weather. In the main bout of twelve rounds Rocky Smith of Battle Creek, Mich., and Al Norton, Yonkers welterweight, will be rivals.

[illegible]

Siki and Carpentier Ignore French Boxing Federation

Copyright, 1923, by The New York Times Co.
Special Cable to THE NEW YORK TIMES.

PARIS, Aug. 27.—The French Boxing Federation has, according to statements made tonight, reached the limit of its patience with the two boxers, Battling Siki and Georges Carpentier. Both were summoned by the Federation in answer to a request from the International Boxing Union, to make known before Aug. 26 their intentions as to their meeting, as they ought to have done before July 29 last. Neither has replied, and within the next fortnight the Federation intends to pass severe judgment on the two men in a report to the International Union. Siki is on his way to America, and it is recalled that his manager as well is under the ban of the Federation, which has twice refused him a license.

TICKETS IN DEMAND FOR BIG TITLE BOUT

Interest in the Dempsey-Firpo Match Greatest in Years, Says Tex Rickard.

The distribution of choice seats for the battle between Jack Dempsey and Georges Carpentier two years ago, itself a man-sized task, was easy compared to the problem presented by the increasing demand for choice seats to the clash between Dempsey and Luis Angel Firpo to be held in the Polo Grounds on the night of Sept. 14, according to Tex Rickard. The promoter of the approaching heavyweight championship bout welcomed the arrival of dinner-time last evening to get a breathing spell from the duties which now swamp him. According to Rickard the demand for tickets to the Polo Grounds battle already exceeds the demand for pasteboards for the Jersey City scrap of two years ago, at a corresponding period in the sale.

"I don't think so much interest has been manifested in a heavyweight bout in years," said Rickard yesterday during a momentary lull in the stampede for tickets at the Garden. "Everybody, it seems, wants to get a ringside seat for this bout. People seem to overlook the fact that there are plenty of other tickets at lower prices which offer a good view of the ring. Trying to apportion the ringside seats equitably is a difficult job, because of the great number of applications for tickets received at the office. Some of the applicants are becoming uneasy because they have not yet received their tickets, but we are progressing satisfactorily with the task, and I feel sure everybody will be satisfied when we have completed the distribution.

Promoter Rickard Explains.

"I attribute the immense amount of interest shown in the bout to the fact that the average follower of boxing is convinced the bout will be a hard-fought one. Dempsey is expected by almost everybody to win. The champion invariably is favorite in these title encounters. But don't for a minute think this fellow Firpo is going to be easy for Dempsey. Firpo is a big, strong fellow with a terrific punch. Maybe he doesn't know as much about the ring as Dempsey and maybe he is not as fast as Jack. But they said Jeffries was slow as a truck horse and too crude when he started the campaign which ended in his winning the title.

"Firpo has the strength and punching power of Jeffries and more. A man of his size and strength is bound to make things interesting for anybody who faces him in the ring. Dempsey himself is not holding Firpo cheaply, and he should know. To me that's the best indication that the coming fight will furnish a hard struggle."

The tremendous interest in the bout is not confined to this country. According to R. Charles Lebret, Uruguayan Consul General of Chicago, who arrived yesterday from Peru on the Santa Ana, the Dempsey-Firpo encounter has developed an issue of continent-wide significance in South America. "Argentina and Uruguay will cast aside restraint and celebrate for forty-eight hours if Firpo wins," declared Señor Lebret. "If he loses there will be mourning throughout the continent."

Wells to Leave for West.

Bermondsey Billy Wells, English welterweight who assisted Dempsey in training for the champion's bout with Tom Gibbons at Shelby, Mont., has returned from the White Sulphur Springs training camp of Dempsey and will leave today for a tour of the Middle West. Wells has been signed for several matches and plans to return to Dempsey's camp during the last week of the champion's training.

The first large bet so far reported on the bout was announced yesterday by W. L. Darnell & Co., Broad Street betting commissioners, who placed a bet of $2,000 against $5,000, or odds of 1 to 2½, that Firpo would win the decision. The firm also announced several small wagers at odds of 1 to 2 had been placed on the same proposition. A commission of $5,000 remains to be placed against $2,500 on Dempsey to win. Backers of Firpo deposited with the firm a sum of $3,000, which they are willing to bet on the South American at odds of 1 to 2.

WILSON STOPS ROAD WORK.

Champion Down to Weight for Bout With Greb Friday Night.

Because of the fact that he is already down to the required weight, Johnny Wilson, world's middleweight champion, discarded road work from his training program yesterday in his preparation for the defense of his title against Harry Greb at the Polo Grounds Friday night. Wilson took this action at the recommendation of his trainer, Harry Kelly, who feared the champion might overdo his training. Wilson took a long walk in the morning and in the afternoon went through a brisk workout at his quarters in Summit, N. J. After his shadow boxing Wilson engaged in nine rounds of sparring against his welterweight partners and when the drill was concluded he weighed a fraction under 160 pounds.

At his training camp in Manhasset, L. I., Greb announced that he would continue training until tomorrow. The Pittsburgh boxer is satisfied with his condition and has decided to forego further sparring with the heavier men at his camp. The only work Greb plans after tomorrow is a session at handball on Thursday, after which he will rest until ring time.

It was announced yesterday that the bouts Friday night will start promptly at 8 o'clock in order to avoid cutting the semi-final bout short, as was found necessary at the Dundee-Criqui bout.

Shephard Field Trial Saturday.

The third preliminary field trial of the Shepherd Dog Club of America will be held next Saturday, Sept. 2, at the Protection Kennels at White Plains. The kennels are located on the Mamaroneck Road, about half way between Mamaroneck and White Plains. B. Hoffman will judge the trial.

Duane Boxes Wolfe Tonight.

Carl Duane, Bronx featherweight, and Jack (Kid) Wolfe of Cleveland are scheduled to furnish the action tonight in the main bout of twelve rounds at the Queensboro A. C., Long Island City. Mickey Nelson and Joe Dillon, rival east side flyweights, will clash in the top round semi-final.

FIRPO BOXES M'CANN, KOBLE AND CLARKE

South American Punishes Three Sparring Mates Despite Pillowlike Gloves.

LAVALLE AFTER BILLY MISKE

Seeks Services of St. Paul Heavyweight and Several Lighter Men—Ex-Governors in Crowd.

Special to The New York Times.

ATLANTIC CITY, N. J., Aug. 27.—Two rounds each with Joe McCann, Frankie Koble and Jeff Clarke was the boxing program for Luis Firpo at his training camp here this afternoon. The South American challenger for the heavyweight title appeared faster and more accurate than at any time since his arrival and landed freely on all three sparring mates. He was wearing huge, pillow-like gloves, but they failed to keep his blows from inflicting punishment, and old Jeff Clarke, the Joplin Ghost, was shaking his head as he crawled through the ropes after his turn was over. Apparently the dusky Missouri battler was not used to that sort of treatment. The fact that he hits so hard may account for the difficulty that Firpo is having in securing suitable sparring partners. Luis thinks that Dempsey has a much more capable string and is making efforts to improve his own staff of assistants.

To this end Horatio Lavalle has wired to Billy Miske, St. Paul heavyweight, in an effort to secure his services. Miske would be a valuable man for Firpo, for he has fought Dempsey more times than any other boxer, but it is doubtful if he would be willing to act in the capacity of a sparring partner. Lavalle also announced that he was seeking several lighter men to train with Firpo, but declined to give their names.

Gets Good Luck Charm.

There were several well-known persons in the small crowd which watched the Argentinian go through his paces today. Among them was Mrs. H. S. Ogden of Philadelphia, who presented Firpo with a silver four-leaf clover, the first good luck charm he has received since he started training. Firpo promised to wear the pin during his bout with the champion. Two former Governors, Frank L. Denny of Arizona and Charles Miller of Delaware, were also among the spectators.

Firpo had a good stiff workout on the road this morning and then spent thirty minutes in the garage at his home in Chelsea hammering the punching bag and shadow boxing. There was nothing of particular interest in his six rounds of boxing. He used his left more than usual and is paying greater attention to this hand than he is to his powerful right.

Misses Some with Left.

With his left hand he missed some, but for the most part the blows found their mark, none of them, however, seemed to take effect as did the right, on the few occasions when he brought it into play. It was a right, brought cleanly from the shoulder in a graceful arc which caught Clarke squarely on the point of the chin and caused the old Ghost to wag his head in mournfulness.

Some one mentioned to Lavalle today that many followers of boxing looked upon the approaching bout as a set-up for Dempsey. This displeased the young South American greatly and he had the following to say about it:

"Firpo has a record that speaks for itself. He will be 27 years old on Oct. 11. He has been fighting five years. He lost his first fight on a knockout. Since then he has had twenty-six battles. Of these he won every one, twenty-one by the knockout route and four on decision. He is a match for Dempsey at Dempsey's best."

DEMPSEY STARTS THREE-DAY LAYOFF

Spends Afternoon at Track Trying to Pick Winners—Plans Fishing Trip Today.

SARATOGA SPRINGS, N. Y., Aug. 27 (Associated Press).—The door was locked at Jack Dempsey's training camp on the shore of Saratoga Lake today. The world's heavyweight champion, starting a three day's layoff, passed the afternoon trying to pick winners at the race track, accompanied by Jack Kearns, his manager, and a party of friends.

After hitting the road for a five-mile run, Dempsey motored to Albany, forty miles south, to meet a friend, and returned there after the races, reaching camp about 8 o'clock. Dempsey studied the programs and admitted placing what he termed modest bets on each race, but smilingly declined to say whether he picked them right.

Dempsey plans to go on a day's fishing trip tomorrow, but will return to camp before night. He expects to resume boxing on Thursday.

KNOCKOUT FOR ROSENBERG.

Bout Stopped in 4th to Save Naylor Further Punishment.

Dave Rosenberg, Brooklyn middleweight, signalized his return to the ring last night at the Broadway Exhibition Association, Brooklyn, with a knockout over Billy Naylor, a Brooklyn rival. The men clashed in what was scheduled as the twelve-round feature bout, but after one minute and forty-two seconds of the fourth round the contest was stopped to save Naylor from further punishment.

Rosenberg clearly outclassed his rival from the start of the bout and was punishing Naylor severely when the interruption came. In the third round Rosenberg floored his opponent for a count of six and the bell came to Naylor's rescue. Rosenberg weighed 161 pounds and Naylor 158.

In the other twelve-round bout Happy Mahoney and Johnny Holmes, Brooklyn welterweights, furnished an exciting encounter, which ended with Mahoney receiving the decision.

McTIGUE OFF FOR CANADA.

Practically Accepts Terms for Bout With Brosseau at Montreal.

Mike McTigue, world's light-heavyweight champion, accompanied by his wife and Manager Joe Jacobs, left last night for Montreal, Canada, where he plans to engage in at least one bout and discuss terms for another. Before leaving Jacobs announced that he had practically accepted terms for a bout between McTigue and Eugene Brosseau, Canadian middleweight, to be held by Promoter Tommy Duggan at the Mount Royal Arena, Montreal. Jacobs asserted that Duggan also is negotiating for a match between McTigue and Battling Siki, Senegalese light-heavyweight, from whom McTigue won the title.

TICKETS ON SALE AT B. F. KEITH'S HIPPODROME 6th AVE. & 43d ST. FOR
NOW!
DUNDEE-LEONARD
CONTEST AT THE YANKEE STADIUM—SEPT. [illegible]
$3.30, $5.50, $7.70, $11, & $16.50

Caught at the Plate.

What made the Cubs particularly irritated at Pfirman over the Shinners decision was that he called Grantham out at second earlier on the same kind of slide. In each case the runner seemed to be safe.

It was Alexander's turn to pitch, but Grover had stomach trouble the night before and wasn't fit. Neither was Tony Kaufmann ready. Alex will be on the mound today, barring further complications.

Bancroft has recovered from his late sickness, but he is still far from being an able-bodied citizen. Dave has a "charley horse" in both legs and plays with them generously bandaged.

Jackson was a busy lad again at third, robbing Grantham of a hit with a break-down stop in the fourth and making another nice play on O'Farrell in the ninth.

The Cubs close up today, when Bentley will probably oppose Alex.

The hit and run attack of the Cubs in the fifth was flawless. Statz hit to centre with O'Farrell in motion, and then Adams shot a single through the vacancy when Frisch was pulled out of position.

It was a tough day for the Virginia—Barnes and Cheeves.

Prep school and college men like to do things on the run!

Home from vacations, dashing through the big City, their one idea's to stock up while in town!

There's where we shine!

Handy to the great terminals; close to the big hotels, our stores are at once a convenience and center of intercollegiate activity.

Advance showing now of everything new in correct things for Fall and Winter wear.

Prices moderate.

Some school boy specials: Boys' norfolk suits, $18. Sturdy all-leather school shoes, $5. Fast color, long wearing black stockings, 45c. Good quality boys' shirts, $1.75. Serviceable boys' caps, $1.35.

ROGERS PEET COMPANY

Broadway at 13th St. | "Four Convenient Corners" | Herald Sq. at 35th St.
Broadway at Warren | | Fifth Ave. at 41st St.

GIVE ME THAT MID IRON!

"I'M through using the wood on this hole! It used to be that I never could reach the green with an iron, but this Gray Goose gives me just the extra distance I need."

Test Gray Goose this way on your home course. You men who hit a "short ball" will find your troubles are over on the "one shotters." With a Gray Goose and a mid-iron you can "get home" easily.

There never was a better ball than Gray Goose—for distance and for putting accuracy. It has that well-known "click" that tells of extra yards. Yet it costs you only 75c.

Packed in individual cardboard containers. Four different color markings to the dozen.

GRAY GOOSE

INTER-STATE

Safe-T-Arm

AUTO SIGNAL

operates positively the system of safety signals advocated and endorsed by

The American Automobile Association
The National Motorists Association
The National Automobile Chamber of Commerce
The National Safety Council
The National Police and Traffic Officers Association

These positions are the ones used most commonly in signalling by hand. They are the basis of the Universal Safety Code, which in a number of states is compulsory by law.

$5 Ready to Attach

Quickly attached to the left of windshield on either open or closed cars. The red blade is easily seen night or day.

Distributors for Greater New York

RYAN & HUGHES, Inc.

1440 Broadway, New York. Phone Circle 1744

Interstate Products Co., Boston, Mass.

Membership in Westchester County's Finest

TENNIS CLUB

Dues $12.00 per year—no initiation fee for charter members.

At beautiful Hotel Briarcliff Lodge. 15 perfect courts—locker privileges—showers and swimming pool—winter sports.

Membership of those joining now starts September 15th and continues to January 1, 1925. Only limited number admitted on this basis. Address for full particulars:

Bennett Tousley, Chairman
Briarcliff Lodge Tennis Club
Briarcliff Manor, New York

WALKER LEADS PROS IN QUALIFYING PLAY

Ties Competitive Record for Garden City Course and Tops Field With 141.

MACFARLANE IS SECOND

Oak Ridge Golfer Finishes With 143—Ten Others in Hunt for Sarazen's Title.

Special to The New York Times.

GARDEN CITY, L. I., Aug. 27.—When the golf professionals gather at the Pelham Country Club next month to decide the question whether or not Gene Sarazen is to be allowed to retain the P. G. A. championship which he won at Oakmont last Fall there will be a number of familiar faces standing outside the ropes as noncombatants.

One hundred or so of the members of the metropolitan section of the Professional Golfers' Association gathered at the Garden City Country Club here today and went through the formality of a 36-hole qualifying round to fill up the district quota—twelve. And when the last shot was played the leader of the field was Cyril Walker of Englewood, who, long rated as the world's slowest player, today proved that he was not so slow when it comes to scoring. From the time he headed toward the first green, accompanied by Pat Doyle, formerly of Deal but who now gives his address as Lake Champlain, until he holed out his last putt, Walker was never headed for the low scoring honors and the first prize.

At the conclusion of the morning round Walker, with a 69 which tied the competitive record for the course, led the field, and he topped it off with a 72 in the afternoon, giving him a total of 141. The only other participant who was within five shots of that mark was Willie MacFarlane of Oak Ridge. Willie, indifferent as to whether he qualified or not, qualified with a vengeance with a total of 143, the result of a 72 in his first trip around the course and 71 on his second.

Tie for Third Place.

There was a tie for third place between Clarence Hackney, pro at the Country Club of Atlantic City, and W. H. Cox of Marine and Field. Hackney, winner of this year's Philadelphia open and Canadian open, registered a pair of 73s, in spite of the loss of several shots at the short holes, while Cox turned in a 72 and a 74 for his total of 146.

Pat Doyle and "Long Jim" Barnes were tied at the same notch—147. Doyle's morning round left him in a comfortable position with a 73, and in the afternoon he added one stroke to that. "Long Jim," determined to take no chances with the "hoodoo" which has camped on his trail ever since he captured the national open title at Washington in 1921, practically barred the gates against misfortune when he turned in a sparkling 70 in the morning. He tacked seven strokes on that mark on his second excursion, but there is now no uncertainty regarding his presence in the 1923 event, which will be played over his home course. He is a former P. G. A. champion, having captured the title in 1916 and again in 1919.

Barnes and Doyle were followed by George McLean of Grassy Sprain, winner of the Shawnee open this year. In his first round McLean put himself on the ragged edge by taking a 75, but his 73 in the second trial gave him a total of 148, which was good for seventh place. Jimmy West of Rockaway Hunting Club finished in eighth place, his scores being 73 and 76 for a total of 149.

The last four to qualify—Johnny Golden of Beacon, William Klein of Garden City Country, Nick De Mane of Soundview and Johnny Farrell—got together when it was all over and gave Aleck Gerard of Oakland a vote of thanks. For, by taking a 79 in the afterpiece, Aleck saved them from the exertion and uncertainties of a play-off. When the event was almost over, Gerard, who had registered a 74 in the morning, was the only player left with a chance to upset the tranquillity of the occasion. Had the Oakland pro been able to finish with a total of less than 150, the members of the above-mentioned quartet would have had to embark on another struggle to decide the three to qualify. Aleck, however, spared them that trouble by taking a 79, finishing the last hole with a 7 through an out-of-bounds tee shot. Of the four, Klein, the Long Island open champion, Farrell and Golden were as consistent as members of the "Old Guard." Klein had a pair of 75s, Farrell and Golden, 74 and 76, for their respective rounds, while De Mane had a 72 in the morning and a 78 in the afternoon.

Cruikshank Fails.

Of those who failed to qualify, the two most noteworthy were Bobby Cruikshank of Shackamaxon, who tied Bobby Jones in the national open only to lose in the play-off, and Tommy Kerrigan of Siwanoy, runner-up in the Canadian open a year ago. Cruikshank has been playing brilliantly all this year until today, when the best he could register was a pair of 77s. Kerrigan effaced himself in the morning when he brought home an 83. Among others who failed were Jack Forrester of Deal, Alex Ednie of Jackson Heights, Joe Sylvester of St. Albans, Tom Boyd of Fox Hills, Bill Noon of Garden City Golf, Tommy Harmon of Hudson River, Francis Gallett of Port Washington, Fred Canausa of West Point and Arthur Reid of Ardsley. Forrester's failure was particularly unexpected after his excellent showing in the Inwood affair and his fine start with a 73 in the opening round today.

Gene Sarazen, holder of the title, was not among those who were forced to go through the mill today. Having won his crown at Oakmont last Fall, Gene was excused from the qualifying round.

Walker, always one of the best exponents of the Royal and Ancient in this country, was exceptionally brilliant today. Throughout the entire round he was only over par on three holes and then by only a stroke. He more than offset these lapses by getting seven birdies, four of them in the first round. On each trip he equaled par for the first nine holes, but in his morning venture he came back in 34, while in the afternoon he was forced to content himself with par figures. He started out with a birdie at the first hole but slipped a stroke at the short second. After that he had thirteen holes in par and three in birdie figures. In the second round he again started with a birdie 3 at the first hole, but lost a stroke at the fourth. His only other miscalculation on the outward side was the missing of a four-foot putt at the ninth hole. Coming in, each of the short holes cost him an extra stroke and he missed another short putt at the tenth.

His card, with par:

MORNING ROUND.

Out—										
Par	4	3	4	4	3	4	4	4	5	—35
Walker	3	4	4	4	3	4	4	4	5	—35
In—										
Par	4	3	5	3	5	4	5	4	4	—37—72
Walker	4	3	4	3	5	4	4	4	3	—34—69

AFTERNOON ROUND.

Walker—										
Out	3	3	4	5	3	4	4	4	5	—35
In	4	4	4	4	5	3	5	4	4	—37—72—141

MacFarlane Begins Well.

MacFarlane had a wonderful chance for the day's low card when he raced to the turn in 33 in his first round. He was two under 4s for the next four holes, but slipped in a 6 at the long fourteenth and wound up with three 5s for a 39. He was out in 35 in the afternoon with a 6 at the par 4 seventh hole and clipped a stroke from par coming home. Hackney also experienced trouble on the short holes and lost several strokes on the greens, especially in the afternoon. Otherwise, however, his golf was well-nigh perfect. Barnes's 70 in the morning was made in the face of a bad break which came at the ninth hole. Up to this point he was three under 4s, but his second shot reached a trap at the left of the green and he used up three strokes getting out, having to sink a 20-foot putt to get his 6. The same hole cost him a like sum in the afternoon, but his worst experiences started at the fourteenth hole, where he started a string of 5s that continued until the round was finished.

The cards of MacFarlane and Hackney:

MORNING ROUND.

Out—											
MacFarlane	4	3	4	4	3	3	3	4	5	—33	
Hackney	4	3	4	4	4	4	4	5	4	—36	
In—											
MacFarlane	4	3	4	3	6	4	5	5	5	—39	72
Hackney	3	4	4	4	5	4	4	5	4	—37	73

AFTERNOON ROUND.

Out—											
MacFarlane	4	2	4	5	3	4	6	3	4	—35	
Hackney	4	4	3	5	5	3	4	4	5	—37	
In—											
MacFarlane	3	3	4	3	5	4	4	5	5	—36	71
Hackney	4	3	5	3	5	4	4	4	4	—36	73

Those who qualified and their scores:

Cyril Walker, Englewood	69	72	141
Willie Macfarlane, Oak Ridge	72	71	143
W. H. Cox, Marine and Field	72	74	146
Clarence Hackney, Atlantic City	73	73	146
Pat Doyle, Lake Champlain	73	74	147
Jim Barnes, Pelham	70	77	147
George McLean, Grassy Sprain	75	73	148
James West, Rockaway Hunting	73	76	149
John Golden, Beacon	74	76	150
William Klein, Garden City Country	75	75	150
Nick De Mane, Sound View	72	78	150
John Farrell, Quaker Ridge	74	76	150

Those who failed to qualify were:

George Thomson, Mt. Vernon	74	78	152
Louis Chiapetta, Edgewood	75	77	152
Aleck Gerard, Oakland	74	79	153
Alex Ednie, Jackson Heights	73	80	153
James Donaldson, Fennimore	78	75	153
Jack Forrester, Deal	73	80	153
Robert Cruickshank, Shackamaxon	77	77	154
Jack Pirie, Woodmere	73	81	154
H. Johnson, Inwood	79	75	154
J. Hanlon, Woodmere	77	77	154
Fred Decker, Knollwood	78	77	155
Joe Sylvester, St. Albans	81	74	155
Tom Boyd, Fox Hills	76	79	155
Andrew Brown, Lido	81	74	155
William Noon, Garden City Golf	80	76	156
C. Mothersele, North Fork	77	79	156
Joe Mitchell, Montclair	78	78	156
Tom Harmon, Hudson River	76	80	156
Herbert Strong, Mountain Ridge	79	77	156
J. Inglis, Fairview	76	81	157
Francis Gallett, Port Washington	80	77	157
Jo Turnesa, Fairview	80	77	157
Archie Capper, Bonnie Briar	79	79	158
Tommy Kerrigan, Siwanoy	83	75	158
James Farrell, Quaker Ridge	82	76	158
W. Anderson, Fresh Meadow	79	80	159
Frank Bellwood, Garden City Golf	77	82	159
A. J. Sanderson, Sleepy Hollow	79	80	159
Jack Beckett, Yountakah	80	79	159
W. Lupine, Massapequa	77	82	159
J. Soutar, Tuxedo	82	77	159
D. S. Mackie, Century	80	80	160
Isaac Mackie, Canoe Brook	78	82	160
T. Rajoppi, Summit	77	83	160
F. Canausa, West Point	79	81	160
Louis Costello, Milburn	80	81	161
Arthur Reid, Ardsley	81	81	162
Garry Ketcham, Bayshore	81	82	163
J. Richardson, Upper Montclair	85	78	163
H. Clasby, unattached	86	78	164
Al Ciuci, Briarcliff Lodge	83	81	164
Jack Clark, Tommok	82	87	169
Tom Pepino, Mosholu	86	83	169
C. Smith, Clinton	87	85	172
A. Harned, Brooklyn	87	86	173

Walker Wins Prize of $100 In P. G. A. Qualifying Round

Special to The New York Times.

GARDEN CITY, L. I., Aug. 27.—Cyril Walker's victory in the P. G. A. qualifying test at the Garden City Country Club today enhanced his pocketbook to the extent of $100. The members of the club, headed by F. E. Woolsey, gathered together a purse of $345 for the occasion and the money went as follows: Walker $100, MacFarlane $75, Cox and Hackney $55 each, Doyle, Barnes and McLean $20 each. MacFarlane won an additional $10 prize for turning in the best score in the afternoon round and Walker got the same amount for his 69, which led the field in the first round. MacFarlane also won the prize for the greatest number of birdies in the afternoon round, the Oak Ridge player having a total of 6. Herbert Strong, the noted course designer, making one of his infrequent appearances in competition, was runner-up for the birdie prize with four.

HAGEN AND KIRKWOOD QUALIFY IN CLEVELAND

Former Is Three Strokes Better Than Par in Morning Round to Enter P. G. A. Play.

CLEVELAND, Ohio, Aug. 27.—Walter Hagen and Joe Kirkwood of New York qualified here today to enter the tournament of the Professional Golfers' Association at Pelham Bay next month. Hagen and Kirkwood played on the local course because they have been in this territory for some time. Ohio golfers who qualified by today's play to enter this tournament included: Alexander Campbell, Cincinnati; Lloyd Gullickson, Columbus; Dave Stevens, Youngstown; D. H. White and Carl Rocco, Cleveland. Their scores were: Hagen 142, Kirkwood 146, Gullickson 145, Stevens 147, White 150, Rocco 151.

Hagen's morning score was three under par for the Shaker Heights Country Club course. He clipped two off par 36 going out and one off par 35 coming in.

Hagen's card for the first eighteen holes follow:

Out	3	4	5	3	4	4	5	4	2	—34
In	3	3	4	4	5	4	3	4	4	—34—68
Par—										
Out	4	4	4	3	4	4	5	5	2	—36
In	4	3	4	4	5	4	3	4	4	—35—71

LAGERBLADE AND OGG LEAD.

Score 146 Each in Boston Qualifying Round for P. G. A. Play.

BOSTON, Aug. 27.—Herbert Lagerblade of Bristol, R. I., and Willie Ogg of Worcester led the field in the first day's play of thirty-six holes at the Belmont Springs Country Club in the New England Professional Golfers' Association championship today. Their totals were 146. The remaining thirty-six holes of play will be over the Charles River Country Club course tomorrow. The leaders follow:

Herbert Lagerblade, Bristol, R. I., 75, 71—146.
Willie Ogg, Worcester, 73, 73—146.
Harry Ellis, Lowell, 75, 72—147.
John Cowan, Oakley, 76, 71—147.
George Aulbach, Winthrop, 78, 70—148.
Dave Whyte, Belmont, 72, 77—149.
Tom Jones, Fall River, 78, 75—153.
Fred Miley, Homestead, 79, 75—154.
Bert Nicolls, Belmont, 79, 75—154.
William Kerrigan, Wallingford, Conn., 73, 81—154.
Jim Hendry, Manchester, N. H., 80, 75—155.
Dave Hackney, Merrimack Valley, 76, 79—155.

MRS. HALL'S TEAM WINS.

Beats Mrs. Dunkak's Combination on Westchester Biltmore Links.

Special to The New York Times.

RYE, N. Y., Aug. 27.—Women golfers belonging to the Westchester Biltmore Country Club took part in their regular Monday team competition today, the forces captained by Mrs. Frederick M. Hall winning from Mrs. Henry Dunkak's team by the narrow margin of 14 points to 13.

The point winners on Mrs. Hall's team were: Mrs. A. Reisinger, 3 points; Mrs. W. T. Hoops, 2; Mrs. Peter Kuyper, 3; Mrs. B. V. Smith, 2; Mrs. L. E. McKieterick, 2; Mrs. R. B. Wheeler, 2.

Point winners for Mrs. Dunkak's team were: Mrs. M. H. Eldridge, 3 points; Mrs. K. F. Hogg, 3; Mrs. Archibald Park, 3; Miss Alline Stumer, 3; Mrs. Harold Barnard, 1.

SERINE HAS LOW SCORE.

Wins in Newspaper Golf Club Play at Greenwich C. C.

About fifty members of the New York Newspaper Golf Club attended the August outing at the Greenwich Country Club yesterday. Hiram Serine, the club treasurer, was the winner of the low honors of the day with a card of 79. He was out in 40 and in in 39.

The best score registered in the second division was that made by C. M. Atherton, who had an 84, 17—67. In the third division the prize was captured by J. B. Kindelin with a score of 104, 30—74.

MISS COLLETT WINS MEDAL WITH AN 80

Leads Miss Cummings by One Stroke in Qualifying Round of Connecticut Play.

MRS. BARLOW SCORES AN 83

Philadelphia Player Takes Third Place—Mrs. Patterson Captures Fourth With an 86.

Special to The New York Times.

NEW LONDON, Conn., Aug. 27.—Miss Glenna Collett of Providence, women's national golf champion, won the medal in the qualifying round of the Shenecossett invitation tournament today after a close fight with Miss Edith Cummins of Onwentsia. The little champion had an 80, just one stroke better than that of the Chicago girl.

Miss Collett was playing a beautiful long game today and time and again she brought the gallery to applause with long brassies to the pin. But where her game began to fall down was on the green, where she was short almost all the time. On four occasions she took three putts. Miss Cummins, while not driving as far as Miss Collett, was fully as accurate. But she, too, had her trouble on the greens and on several occasions missed short putts.

Miss Collett got away to a poor start. She topped her first drive, and on the second she took three putts. On the next three holes, however, she had par figures. On the homeward path the Providence woman played brilliant golf. She had two fives at the twelfth and thirteenth holes.

Miss Collett's card:

Out	5	6	4	3	5	4	5	4	5	—41
In	4	4	5	5	4	3	5	4	5	—39—80

Mrs. Roland P. Barlow of the Merion Cricket Club in Philadelphia was third with an 83. Mrs. Myra D. Paterson of Westchester Biltmore, President of the Women's Metropolitan Golf Association, played excellent golf and came in fourth with an 86. The feature match tomorrow will be between Miss Glenna Collett and Mrs. Dorothy Campbell Hurd of the Merion Cricket Club. Mrs. Hurd, who qualified with a 92, was formerly champion of England, Canada and the United States.

The summaries:

FIRST SIXTEEN.

Miss Glenna Collett, Rhode Island C. C.	41	39	80
Miss Edith Cummins, Onwentsia	43	38	81
Mrs. R. H. Barlow, Merion Cricket	43	40	83
Mrs. Myra D. Paterson, Westchester Biltmore	45	41	86
Mrs. J. H. Lapham, Woodway	46	40	86
Mrs. Alex Smith, Shenecossett	46	42	88
Miss Anita Lihme, Misquamicut	46	43	89
Miss Audrey Faust, St. Louis C. C.	45	44	89
Miss Mary Griscom, Merion Cricket	44	48	92
Mrs. Ralph Hammer, Woodway	46	46	92
Mrs. W. A. Webster Jr., Belmont Springs	50	42	92
Mrs. Dorothy Campbell Hurd, Merion C.	47	45	92
Mrs. Philip Stevenson, Piping Rock	49	44	93
Mrs. N. A. Brown, Wheatley Hills	46	47	93
Miss Maureen Orcutt, White Beeches	45	49	94
Mrs. Charles Downey, Springfield	46	48	94

SECOND SIXTEEN.

Miss Virginia Palmer, Shenecossett	46	48	94
Mrs. Isaac Harter, Misquamicut	49	46	95
Miss Katherine Cottrell, Misquamicut	51	44	95
Mrs. J. H. Wright, St. Albans	52	43	95
Mrs. Jay Lee, Hackensack	45	51	96
Mrs. F. E. Dubois, Westchester Biltmore	54	42	96
Mrs. A. T. Kniffin, New York	49	47	96
Miss Priscilla Maxwell, Harbord	46	50	96
Miss Harriet Ellison, Belmont Springs	47	50	97
Mrs. C. F. Bennett, Misquamicut	49	48	97
Miss M. E. Suddards, New York	46	52	98
Mrs. J. H. Turnbull, New York	47	51	98
Mrs. R. D. Babson, Springfield	52	47	99
Miss Marian Bennett, Misquamicut	49	50	99
Mrs. J. H. Drake, New York	47	53	100
Mrs. E. H. Fitler, Merion Cricket	49	51	100

EDWARD WILL RUN HERE.

English Sprint Champion Arrives for Wilco Track Meet.

Harry F. V. Edward, sprint champion of Great Britain, arrived here yesterday, prepared to enter training immediately for his American début, which will take place at the athletic carnival of the Wilco A. A., to be held in the Yankee Stadium on Sept. 8. The English sprinter arrived on the liner Franconia. Edward declared his intention of taking up a permanent residence here. He intends to file application for citizenship papers without delay. Through this action Edward hopes to gain permission to compete in the Wilco meet. He was refused permission by amateur athletic authorities of Great Britain to come here and compete as a British subject.

The negro sprint star declared himself in excellent condition and asserted his intention of training with Roy F. Morse, former national sprint champion, at McComb's Dam Park. Edward ran his last race in Scotland a few days before he boarded the Franconia, and was defeated by a scant margin by a rival who enjoyed a handicap of six yards. The time of the English champion in the 100-yard dash was 9 4-5 seconds. Edward has requested the Wilco A. A. games officials to so arrange the program for Sept. 8 that he will be able to compete in the 100, 200 and 400 meter races, the distances at which he won English championships last year.

NOMINATIONS GO OVER.

Metropolitan A. A. U. Committee to Meet Again Tomorrow Night.

The absence of a quorum at the meeting of the committee yesterday prevented the Nominating Committee of the Metropolitan A. A. U. from selecting its candidates for election at the annual meeting which will be held late this month. Chairman Richard M. Remer announced that the committee would meet again tomorrow night at the Park Avenue Hotel, when it was expected the list of candidates would be selected. But four members were present at yesterday's meeting. The attendance of six members is necessary to constitute a quorum. Herman Obertubbesing, elected President last Winter, is a candidate for re-election, it was announced. It is understood, however, that an independent candidate will be placed in the field for this office, as well as candidates for other offices and official positions.

GOLF PLAY STARTS TODAY.

100 Assistant Pros and Caddie Masters Enter Tourney.

More than a hundred players have entered the tournament for assistant professional and caddie masters which will be staged at the Englewood Golf Club, Englewood, N. J., today under the auspices of The American Golfer. The competition will be over thirty-six holes and the prize money will total $500. The winner will receive $200, second place will get $100, third $75, fourth $50 and sixth and seventh $25 each. The winner will also receive a trophy emblematic of the district championship.

Among the list of entries are such promising players as Davey Campbell of Hollywood, Dan Williams of Shackamaxon, William Klein of Garden City Country, Joe Turnesa of Fairview, and others. Campbell is the New Jersey State open champion, the young Scot having annexed that honor in his first tournament start on this side. The event was played at Englewood, and Campbell had a total of 149 for the two rounds. In this event Campbell defeated Williams by three strokes, Dan taking third place, a short way behind Bobby Cruickshank, who was second with 151. Klein is the holder of the Long Island open championship.

11-Year-Old Golfer, With 88, Is Runner-Up in Newport Play

Special to The New York Times.

NEWPORT, R. I., Aug. 27.—A remarkable exhibition of golf playing for a small boy was given on the course of the Newport Country Club today by Tommy Tailer, the 11-year-old son of Mr. and Mrs. T. Suffern Tailer of New York. Playing against Henry O. Havemeyer Jr. in the play-off of a tie developed last Saturday in a tournament for a prize offered by Mrs. Hugh D. Auchincloss, Tommy lost the trophy by a single stroke. Havemeyer is a player several years the senior of young Tailer and was the winner of the Count di Turin Cup this year and several other tournaments. At the club today he made a 39 out and 44 in, but his handicap cut his score down to 69. Tailer made two 44s for a net of 70, cutting his previous record for the course by two strokes, and his playing against his older opponent was considered to be one of the best exhibitions seen on the course this Summer.

FORTY STARS ENTER AMATEUR GOLF PLAY

Jones, Evans and Gardner Among Players Who Will Seek National Championship.

With the closing date for making entry for the national amateur golf championship at Flossmoor only a few days off, players throughout the country are scurrying in with their signed documents. Each mail received at the office of Cornelius S. Lee, Secretary of the United States Golf Association, is bringing in entry sheets of golfers who are planning to compete in the event, and already the total list is something like forty. The last date for making entry is Sept. 1.

Included among the early arrivals are those of Bobby Jones, national open champion; Chick Evans, Robert A. Gardner and Findlay S. Douglas, former champions; Max R. Marston, John G. Anderson, F. C. Newton and several other regulars who may be found hovering around the starting tee toward the closing rounds of the Flossmoor tourney. Notable among those who will be taking their first fling at the American title will be Captain E. C. Carter and Redvers Mackenzie. The former is a former Irish champion and was one of the best known amateurs in Great Britain before he decided to change his habitat. He is now located in the Chicago district and is a member of the Flossmoor Club, where the championship is to be played. Mackenzie is the province champion of Quebec and hails from Montreal, where he is a member of the Montreal Country Club. He is regarded as one of the most promising young golfers beyond the northern border and his efforts at Flossmoor will be watched with interest.

Jack Tarrant, a fine young player from San Antonio, is another who will make his first bid for the championship. Tarrant finished well up around the top of the field in the big open tournament which was played at Brackenridge Park in his home city last Winter.

Following is a list of the competitors who have already sent in their entries:

Robert T. Jones, Atlanta; Chick Ridley, Atlanta; Donald Anderson, St. Louis; Perry Adair, Atlanta; Sherrill Sherman, Utica; James A. Kennedy, Tulsa; John G. Anderson, New York; Jack W. Tarrant, San Antonio; L. M. Lloyd, Greenwich; Guy M. Standifer, Washington; Chris J. Dunphy, Washington; Allan M. Loeb, Chicago; Captain E. F. Carter, Chicago; James C. Ward, Kansas City; Joseph M. Wells, East Liverpool, Ohio; E. Hoover Bankard, Chicago; Maurice B. Risley, Atlantic City; F. C. Newton, Boston; Rodney W. Brown, Boston; Finlay S. Douglas, New York; James D. Standish Jr., Detroit; Max R. Marston, Philadelphia; Robert S. Kampmann, San Antonio; Charles Evans Jr., Chicago; Ralph D. Rooks, Providence; Richard D. Long, Pittsburgh; Redvers Mackenzie, Montreal; Ellsworth H. Augustus, Cleveland; Robert A. Gardner, Chicago; Paul E. Gardner, Chicago; William F. McPhail, Boston, and J. J. Mapes, New York.

MRS. JONES LEADS IN WESTERN GOLF

Scores 86, Two Under Par, in the Qualifying Round at Chicago—32 Players Get In.

CHICAGO, Aug. 27 (Associated Press).—Defying rain and soggy sod, Mrs. Melvin Jones of Chicago today led 200 competitors with a fine 41, 45—86, two under woman's par, in the qualifying round of the Women's Western golf championship at the Exmoor Country Club. Mrs. Dave Gaut of Memphis, defending champion, who qualified by virtue of her title, tested the course and scored a 94.

Virginia Pep, St. Louis champion, tied for second place with 88 with Dorothy Klotz of Chicago while Dorothy Higbie of Exmoor and Mrs. Lee Mida, also of Chicago, had 89 each. All of the rest scored 90 or higher, although until a ruling on the penalty for out of bounds was made Mrs. F. C. Letts of Chicago, former champion, was recorded as having scored 89.

Mrs. Harley Higbie of Detroit turned in a 92, one stroke better than Lucile Desenberg of Kalamazoo, Mich.

Elsie Hilding of Grand Rapids, with 97, and Luise Fordyce of Youngstown, Ohio, champion, finished among the 32 qualifiers for the championship flight.

Mrs. Stewart Hanley of Detroit and Mrs. Hillis Draper of Fort Wayne, Ind., finished just one stroke too high to get in, taking 99 each. Both went out well, but slipped up on the homeward trip. Mrs. Fred Holmes of Lafayette, Ind., scored an even 100 by virtue of a fine 47 on the second half. Madge Miller of Grand Rapids took 54 to get home for 103, and disappointing 104s were shown by Mrs. J. H. Livesey of Detroit and Esther Detchon of Crawfordsville, Ind.

GOLD MASHIE RULES MADE.

Only 20 Players Can Compete in Newport Qualifying Round.

Special to The New York Times.

NEWPORT, R. I., Aug. 27.—Francis Ouimet, winner of the St. George Cup this year and two times national champion; Jesse Guilford, national champion in 1922, and T. Suffern Tailer, as the committee for the Gold Mashie contest to be played on the Ocean Links here on Sept. 1 and 2, announced the conditions for the match tonight. The trophy must be won twice for the winner to become owner and the entry list shall not be over twenty.

An 18-hole qualifying round will be played on Saturday to reduce the field to eight players. The player with the best score will receive a gold golf ball and the second best a silver ball. On Sunday the eight qualified players will meet for the gold mashie. The runner-up will receive a small silver mashie.

BRITISH FOOTBALL RESULTS.

LONDON, Aug. 27.—Football games played today resulted as follows:

FIRST DIVISION.

Burnley 2, Everton 2; Cardiff City 3, Sunderland 1; Tottenham 1, Chelsea 0; Notts Forest 1, West Bromwich 1; Huddersfield 3, Preston North End 1; Sheffield United 0, Bolton Wanderers 0; West Ham 1, Arsenal 0.

SECOND DIVISION.

Barnsley 2, Bristol City 1; Bradford City 0, Coventry 0; Bury 2, Fulham 1; Clapton Orient 0, Hull City 0; Leeds United 3, Crystal Palace 0; Leicester City 5, Stoke 0; Manchester United 1, Southampton 0; Oldham 2, Derby County 0; Port Vale 2, The Wednesday 0; South Shields 1, Blackpool 0; Stockport County 1, Nelson 1.

LEA WINS SECOND RACE IN SCOTLAND

American Yacht Defeats Coila III., British Craft, by 4 Minutes 35 Seconds.

TAKES LEAD AT THE START

Crosses Line With Gun, Loses Advantage at First Mark, but Soon Regains It to Triumph.

ROTHESAY, Scotland, Aug. 27 (Associated Press).—The American six-meter yacht Lea won from the British craft, Coila III., today in the second heat of the race series for the Seawanhaka Cup. The Coila III. won the first heat on Saturday. The conest was over a triangular course, starting and finishing at Rothesay. The finishing times of the two boats were 3 hours 40 minutes and 16 seconds for Lea and 3 hours 44 minutes and 51 seconds for Coila III.

The wind was southwesterly and fairly fresh at the start and the sea was rough, but as the race progressed both wind and sea moderated. Lea had the better of the start, crossing the line with the gun signal. The American boat had the weather berth but on the reach to the first mark off Weymus Bay Coila III. passed her to leeward and led at the mark by twenty-nine seconds.

Coming by the wind for the long stretch to the weather mark at the south end of Bute the American boat sailed much higher in the wind, and after a long board to the Bute shore was on the weather of Coila's lee by nearly a quarter of a mile. The British boat was sagging badly to leeward and seemed to be having difficulty with her gear.

At the weather mark the American led by 2 minutes 10 seconds, and on a spinnaker run to the finish line gained a further 2 minutes and 25 seconds.

YACHTS TO RACE FRIDAY.

Postponed Regatta of the Stamford Y. C. Will Be Sailed.

The thirty-first annual regatta of the Stamford Yacht Club, originally scheduled to be sailed on Aug. 4, but postponed on account of the death of President Harding, will be held on Friday, according to an announcement by the Race Committee. The race is open to yachts enrolled in any recognized yacht club.

The starting line will be placed one-half mile south of Stamford Lighthouse. The committee boat will be placed to the northwestward of the stakeboat at the start, and to the northeastward at the finish. Should the course be reversed the committee boat then will be placed in the reverse positions. Course B will be over a distance of 13¾ miles, Course C will be over a distance of 10½ miles, Course D over a distance of 7¾ miles, and Course E over a distance of 5¾ miles.

The New York Yacht Club forty-foot class, the Larchmont O class and Class P will be sailed over Course B. The New York Yacht Club thirty-foot class, the handicap class, division 1; handicap class, division 2; Long Island schooners, handicap class, division 3; the Pequot R. Class U and the Arrow class will be sailed over Course C. The international six-meter class, the Victory class, Class S, the Glen Cove Jewel class, and the Stamford O. D. class will be sailed over Course D. Over Course E will be sailed the Star class, handicap class, division 4, the Orienta class, the New Rochelle O. D. class, the Shell Island dory class and the Fish class. Also the Deck sailing canoe class, and all other one-design classes, as well as the Stamford Yacht Club Stafford class.

If two or more yachts start in a class a first prize will be awarded. If four or more start, a second prize will be awarded, and if seven or more start there will be a third prize. There will be no sailover prizes. The finish of one yacht in any class before 7:30 P. M. shall make a race for that class; if no yacht finishes before that time the race shall be called off. Any yacht failing to finish before 8:30 P. M. shall be considered as having abandoned the race.

PLANS SEVERAL REGATTAS.

Seawanhaka-Corinthian Club to Hold Races Over Labor Day.

The race committee of the Seawanhaka-Corinthian Yacht Club has announced a number of regattas scheduled to be held during the Labor Day holidays. Next Friday the Stamford Yacht Club regatta will be held. All owners of S. and Fish Class boats are requested by the committee to compete. Captain Franklin Remington has offered prizes for a race from Seawanhaka to Stamford. The races will start at 11 o'clock in the morning. Course instructions will be announced from the float.

On Saturday the Seawanhaka-Corinthian Yacht Club Fall regatta, open to yachts enrolled in the club, is scheduled to take place. The warning signal will be given at 1:45 P. M., off Lloyd's Neck. The Roosevelt Memorial Cup will be awarded to the winner of the S. Class race in this regatta. At 10 P. M. the fourth annual Stratford Shoal Race will start off the club float.

On Labor Day a special program has been arranged for the S. Class (ladies at the helm), Fish class race for boys under eighteen years at the helm; Kitten Class (girls under 18 years at the helm); S. Class, regular series race; Fish Class, regular series race; special race—Cold Spring Harbor Beach Club Class for cup offered by Captain Philip J. Roosevelt, and the Kitten Class, regular series race.

Team races between the children of Oyster Bay and Cedarhurst will be held at Cedarhurst on Sept. 9 and at Oyster Bay on Sept. 12. In connection with the races, Captain Irving Vox has offered a prize to be competed for by members of both clubs over forty years of age.

The members of the Seawanhaka-Corinthian Race Committee follow: C. J. Nourse, Chairman; H. E. Boucher, S. A. Fahnestock, Percy S. Weeks and Ray D. Bowers, Secretary. Secretary Bowers's address is the Club House, Centre Island, Oyster Bay, L. I.

REGATTA ENTRIES OPEN.

Stars to Row in Schuylkill River Classic on Labor Day.

Entries for the thirty-second annual regatta of the Middle States Regatta Association to be rowed Labor Day at Philadelphia over the Schuylkill River course were opened last night. The meet will be one of the best in the history of this organization. The senior eight-oared shell race and the senior championship single sculls will be the feature events.

In the big eights the fast New York A. C. combination will be lined up against the national champion Undines of Philadelphia, the Pennsylvania Barge Club of Philadelphia and the West Philadelphia Boat Club. The winning crew of the big Canadian international regatta to be held this week is to be invited as a post entry.

Senior championship single sculls will have as starters W. E. Garrett Gilmore, the Canadian champion, who is to row Walter Hoover at Duluth for the Gold Cup the middle of next month; Russell Codman Jr. of the Union Boat Club of Boston, who did so well at the English Henley; Paul Costello, the former champion and Granville Gude, the boy wonder of Washington. Greater New York and vicinity is well represented.

YACHTS WILL RACE FOR TITLE TODAY

Star Class Craft to Compete on Long Island Sound for International Honors.

CANADA SENDS ONE ENTRY

Astrea Will Be Sailed by Wiley of Vancouver in Three-Day Event—Eight May Start.

The series of three races for the international Star class championships will begin today with a race on Long Island Sound, off Execution Light, under the auspices of the Bayside Yacht Club. The second race will be sailed tomorrow on the same course, with the Port Washington Yacht Club Regatta Committee in charge, and the third on Thursday, with the Manhasset Bay Yacht Club supervising the contest. Each of these clubs has a large number of Star boats enrolled in its fleet. The starts each day will be made at 1:15 in the afternoon and the courses will be about ten miles in length.

A smaller number of boats will compete than was at first expected, but there will be at least seven starters and the race will be an international one, as there is one British representative in Astrea of the English Bay fleet, which will fly the flag of the Royal Vancouver Yacht Club. Astrea will be sailed by H. E. Wiley of Vancouver, who will have with him as "crew" young Ernest Ratsey, one of the most proficient of Star boat skippers on Western Long Island Sound.

Taurus, W. L. Inslee's yacht, which won the championship last year, will be this year's defender, representing the Western Long Island Sound fleet and the Bayside Yacht Club. Robert Nelson, who has sailed on Taurus through the season, will be the crew man. Besides the British Columbia representative the boats that have challenged and their skippers are the following:

California, representing the Southern California fleet, which will be sailed by E. P. Weston and George Waters; Doris of the Central Lake Erie fleet and the Cleveland Yacht Club, sailed by R. W. Walton and Lawrence Gary; Ara, from the Narragansett Bay fleet and the East Greenwich Yacht Club, sailed by W. C. and W. D. Wood; Peacock, representing the Central Long Island Sound fleet and the Pequot Yacht Club, sailed by S. T. Bedford and William Bull, and Ursa Minor, from the Eastern Long Island Sound fleet, flying the flag of the Black Point Yacht Club and sailed by H. M. Waite and T. W. Lord.

It is possible that there will be an additional entry representing New South Wales in the Star races. A yachtsman from Sydney has applied to the committee in charge to be allowed to buy or charter a boat here and enter the championships.

Announcement was made yesterday by Butler Whiting, Chairman of the Regatta Committee of the Larchmont Yacht Club, that the match race between the New York Yacht Club forty-footers Banshee and Shawara, which was to have been sailed Friday, had been postponed until a week from that day. The decision of the Stamford Yacht Club to hold its deferred annual regatta on next Friday made it impracticable to sail the match race.

This match was the result of a tie that existed at the end of Larchmont Race Week between Banshee, owned by Harry L. Maxwell, and Shawara, the property of C. Barnum Seeley, for the point prize offered by Vice Commodore Philip Johnson for the forty-foot class. The skippers decided to sail off the tie on the first available date following the New York Yacht Club cruise. The race is expected to be a keen one, and has awakened wide interest among racing yachtsmen. Mr. Maxwell is known as one of the most skilled of racing skippers, and Mr. Seeley has done very well with Shawara this year. On the day of the King's Cup race off Newport, under heavy weather conditions, Shawara won the Hayes Trophy for the forty-foot class, Iris and Mistral being the other starters.

Don't be poisoned!

VACATIONS and week-ends in the country involve certain risks. Poison ivy, the pollen of many flowers and weeds, and insect bites can cause more than pain and irritation they frequently result in dangerous infection.

Take Dioxogen with you. It relieves discomfort and prevents blood-poisoning.

Dioxogen

kills germs with Oxygen

Last Week

Our Sale Ends Saturday, September 1st.

Besides our Entire Stock of Season's Woolens—there are Beautiful Medium Weight Fabrics for year 'round wear, and New Fall and Winter Woolens for those desiring to *anticipate future requirements at great savings.*

Suit and Extra Trousers or Knickers

$55, $65, $75 and upwards

Made to your Order.

Evening Clothes and Overcoats also at Advantageous Prices

Wm Jerrems' Sons

1242 Broadway
Near 31st Street,
New York
and
Chicago

When you feel a longing for a cigar, sir—a real one

Light a Harvester

Vanderbilt
3 for 50c

HARVESTER was not brought to New York by its makers until it had won a long record of success in twenty-eight states. Consolidated's workmanship and Harvester's filler—a rare, aromatic blend of imported tobaccos make Harvester a cigar, sir—a real one.

Seven Winning Sizes

3 for 50c · 15c · 2 for 25c · 10c

The Harvester Cigar is made by Consolidated Cigar Corporation, New York

You can "LIGHT A HARVESTER" wherever good cigars are sold

© C. C. C. 1923

YOU can get a tire that's called a pneumatic—probably has air in it, too—and maybe buy it pretty cheap. But you shouldn't expect from it the long economical, trouble-free mileage you are sure to get from a Goodyear Cord Truck Tire.

It is one of the complete line of Goodyear All-Weather Treaded Truck Tires we sell.

Burrows, Archer & Roberts, Inc.
198 Eleventh Ave.
Paiss-Schoolfield & Co.,
1,200 Avenue A
W. C. Plumer,
2,595 Webster Avenue
Bridge Tire Co.,
2,646 White Plains Ave.
A. J. White,
82 Warburton Avenue, Yonkers
Lakes Body Co., Inc.,
17 N. West St., Mount Vernon
Westside Tire Exchange,
771 Main St., New Rochelle
Nelson Truck Tire & Wheel Shop,
431 Lafayette Ave., Brooklyn
Erikson, Inc.,
12-14 Fred St., Brooklyn
Metropolitan Body Co. of N. Y., Inc.,
59-45 Third St., Long Island City
The Greenpoint Tire & Repair Co.,
125-27 Greenpoint St., White Plains, N. Y.

GOODYEAR

Service

at STANDISH HALL is not merely a word, it is a doctrine by which every member of the staff is governed. Details are attended to and duties performed with such unobtrusiveness that they are unnoticed but appreciated.

Conveniently and beautifully located overlooking Central and Manhattan Sq. Parks

Suites, furnished or unfurnished in any number of rooms

Ready for Occupancy September Fifteenth. Rensing office on Premises Open from 9 A.M. to 8 P.M. daily Including Sunday

Standish Hall
"A Residential Hotel"
45 w. 81st St. New York
Direction of M. SPARK
In Brooklyn, New York
Standish Arms, 169 Columbia Heights

Kennedy of Cortlandt St.
MEN'S KNICKERS
At a Special Price—5.95
Finest Imported Cloths

Linen Knickers 3.85
All-Wool Golf Hose 1.45
White Flannel Trousers 6.45
Duck Pants 2.75
All-Wool Bathing Suits Reduced to 3.45

RAND McNALLY POCKET MAPS

Think with a Map!
Travel with a Map!

RAND McNALLY POCKET MAPS are useful in business, at home and whenever traveling. They assist in sales campaigns, simplify office records, make it easier to plan business or pleasure trips. They guide you unerringly onto the best auto roads the country over.

Handy Pocket Editions

contain a wealth of information not readily assured from other sources.

Price 35c each

Buy them at stationery, bookstores, department stores, drug stores and news-stands.

MY OWN QUALIFIES FOR NATIONAL TRIAL

Admiral Grayson's Gelding Wins the Fort Edward—Runs Mile in 1:36 2-5, 125 Up.

SUNSPERO BEATS SUN PAL

Goes Six Furlongs at Saratoga in 1:11 2-5, to Win the $5,000 Albany, for Juveniles.

Special to The New York Times.

SARATOGA SPRINGS, N. Y., Aug. 27.—My Own, the three-year-old bay gelding by King James-Bettie Landon, bearing the royal-purple silks of the Salubria Stable of Admiral Cary T. Grayson, this afternoon qualified for the National Trial Sweepstakes, from the placed horses in which will be selected the one to meet Papyrus, the English Derby winner, when he picked up top weight of 125 pounds and beat five others over the mile route of the Fort Edward Handicap. My Own, in scoring his third successive victory, ran the mile in 1:36 2-5, which is only one-fifth of a second slower than the track record for the distance. It equals the time made by My Play in winning the Watervliet Handicap. These are the two fastest miles of the meeting.

Another candidate for the elimination trial also showed his wares this morning when the Rancocas Stable's Zev, king of the three-year-olds to date, came over on to the main track for a full trial after steady training on the Oklahoma track. Accompanied by the old black gelding, Thunderclap, Zev went the full mile-and-a-quarter journey, going the half in 0:48, the six furlongs in 1:14, the mile in 1:41, nine furlongs in 1:55 and the mile and a quarter in 2:08.

George D. Widener's St. James had a trial for the Hopeful, to be run Thursday, doing the full six furlongs of the distance in 1:12 3-5.

After Saturday's great crush the crowd looked small this afternoon, although the grand stand was well filled. It was an excellent attendance, however, for Monday of the last week of the meeting. There have been many departures, horses being shipped by the wholesale to all parts of the country for rest or racing on other tracks. It was warmer this afternoon than on any other day for a week and the sun was welcomed. It was a fairly successful afternoon for the players, three favorites coming home in front.

My Own Beats Prince of Umbria.

Six ran in the Fort Edward Handicap. My own was the odds-on favorite and got under way very slowly, giving his followers and those of Sande, who rode him, an unpleasant half minute. As they rounded the turn into the back stretch My Own was last. Sande gave the gelding a stirring ride, however. He bided his time, sending My Own up gradually on the rail and thereby saving a world of ground. As they made the turn from the back stretch My Own had passed the Riviera Stable's High Chief and the Greentree Stable's Sollas, and then headed H. P. Headley's Hopeless.

Oui Oui, from the Audley Farm Stable, had been first to get started, giving way to S. K. Jacobs's Prince of Umbria. These two were all that My Own had to beat. When they neared the home stretch My Own caught Oui Oui and raced her down, the Western filly faltering in the stretch drive. Prince of Umbria had had a margin of a couple of lengths on this pair, and Sande then set sail for the three-year-old son of Brown Prince—II.

It was a great battle in the final stages and the crowd yelled its encouragement for Sande and My Own, which carried the bulk of the public's money. Sande made one of the best finishes to get My Own home a winner in front of Prince of Umbria, which ran one of the best races of his career. It was a two-horse race after Oui Oui gave up the contest, as Sollas was seven lengths behind, taking the short end by three lengths from Oui Oui.

My Own gave away weight to everything in the race, conceding nine pounds to Prince of Umbria, eleven to Sollas and twenty to Oui Oui. The fractional times of 0:23 4-5, 0:48, 1:14, 1:41, 1:11 4-5, 1:36 2-5. My Own was heavily played at 4 to 5, while many fancied Oui Oui, the star Western two-year-old filly of last year, which was held at 13 to 5.

Zev won te Albany Handicap last year, running the six furlongs in 1:15 3-5. This afternoon Gifford A. Cochran's Sunspero beat four others over the lightning-fast track in 1:11 2-5 to win the two-year-old $5,000 stake. This is only two-fifths of a second slower than the record for the race, which was established by Mode in 1920, carrying 112 pounds.

Sunspero picked up 114 pounds this afternoon and won his race handily by a length and a half from Lee Rosenberg's Sun Pal, which beat the Belair Stud's Aga Khan by four lengths for second money. Aga Khan took the short end by the narrow margin of a head from the Rancocas Stable's Tester.

Sunspero Heavily Backed.

Tester showed in front in the early running, but Clarence Kummer soon sent Sunspero along and when the son of Sun Briar tackled the Peter Pan colt the latter cracked on the turf and failed to finish in the money. Sunspero was heavily backed at 3 to 5, with the Rancocas entry of Tester and Sheridan the second choice at 5 to 2.

The mile claiming event for three-year-olds and upward brought eight to the post and was enlivened by Morris Bellfer's Lady Inez, which tossed off Legore as they were going to the post and ran away for two miles. The Quincy Stable's Yankee Star, the 9 to 5 favorite, was the winner, taking the track at the start and leading A. Leblanc's Carmencita home by half a length, the latter being hard pressed by the Nevada Stock Farm's King Charming. They ran the mile in 1:38 3-5.

A field of eleven maiden two-year-olds contested the opening claiming event at five and a half furlongs, and, as usual in these scrambles, the ones away in the lead were the ones in the money. J. S. Ward's Bear Grass, by Short Grass—Our Lassie, broke in his stride and quickly headed his field. McAtee held the gelding in front until they were homeward bound, when R. T. Wilson Jr.'s Ormesvale, which followed Bear Grass all the way, challenged stoutly.

Bell rode the Wilson colt hard in the stretch drive and took the measure of Bear Grass in the last sixteenth, winning by a good length. Bear Grass was three lengths in front of W. R. Coe's Rock and Rye, which ran third throughout the sprint. The race was run in the good time 1:06 1-5. Bear Grass was the opening choice but receded under a strong play on J. S. Coaden's Leona Dare, which forced her price down from 6 to 1 to 3 to 1. The Luke McLuke filly finished fourth. The winner closed at 7 to 1.

Equal choices ran first and second in the closing number, a six-furlong sprint for three-year-old fillies. Samuel Wiles's Nantokah was the winner by a length and a half from W. R. Kilmer's Sun Thistle, this pair running in that order all the way. Samuel Ross's Insulate came up in the stretch drive to take the short end of the purse by two and a half lengths from H. C. Fisher's Dream Star. The first two closed at 8 to 5 in the wagering, the winner having been backed down from an opening of 2 to 1. They ran the distance in 1:12 2-5.

The summaries:

FIRST RACE.

For two-year-olds; maidens; claiming; purse $1,000. Five and one-half furlongs.

Horse.	Wt.	Jockey.	Odds.	Fin.
Ormesvale	110	Bell	7-1	1
Bear Grass	110	McAtee	7-2	2nk
Rock and Rye	118	McTaggart	5-2	3½
Leona Dare	108	Lang	4-1	4½
Blue and Red	110	Callahan	7-1	5½
Frankman	110	Pool	30-1	6h
Pilgrim	111	Morris	15-1	7h
Suburban	105	Simms	30-1	8½
Sam Smith	110	L. Fator	20-1	9½
Marjorietaurn	107	Barnes	30-1	10½
Ring Tale	107	Hunt	30-1	11½

Place and show—Ormesvale, 3 to 5, 7 to 10; Bear Grass, 9 to 5, 3 to 5; Rock and Rye, 3 to 1, even.

Time—1:06 1-5.

Start good; won ridden out; place driving. Ormesvale, ch. c., 2, by Cressendale—Mad. Chen; owned by R. T. Wilson Jr. and trained by T. J. Healey.

SECOND RACE.

For three-year-olds and upward; the Malone; purse $1,000. One mile.

Horse.	Wt.	Jockey.	Odds.	Fin.
Bighsart	110	Lang	1-2	1½
Pittston	103	Marinelli	12-1	2d
Prodigious	103	Woodstock	7-1	3½
St. Henry	104½	L. Fator	3-5	d

Place and show—Bighsart, 3 to 5, out; Pittston, 5 to 2, 1 to 2; Prodigious, 7 to 5, out.

Time—1:39.

Start good; won ridden out; place driving. Bighsart, b. g., by Sweep—Highflier—owned by J. S. Cosden and trained by W. Garth.

THIRD RACE.

For two-year-olds; the Albany Handicap $5,000 guaranteed. Six furlongs.

Horse.	Wt.	Jockey.	Odds.	Fin.
Sunspero	114	C. Kummer	3-5	1½
Sun Pal	105	McAtee	7-1	2h
Aga Khan	109	Coltletti	15-1	3h
*Tester	111	L. Fator	3-1	4½
*Sheridan	115	Sande	5-2	5

*Rancocas Stable entry.

Place and show—Sunspero, 1 to 5, out; Sun Pal, 6 to 5, 1 to 2; Aga Khan, 4 to 1, 1 to 5. Time—1:12 3-5.

Start good; won handily; place driving. Sunspero, b. c., 2, by Sun Briar—Espero; owned by Gifford A. Cochran and trained by C. H. Shilling.

FOURTH RACE.

For three-year-olds; the Fort Edward Handicap; $11,500 added. One mile.

Horse.	Wt.	Jockey.	Odds.	Fin.
My Own	125	Sande	4-5	1nk
Pr. of Umbria	116	Lang	7-1	2½
Sollas	114	Coltletti	15-1	3d
Oui Oui	103	L. Fator	13-5	4h
Hopeless	108	Smith	10-1	5½
High Chief	114	Turner	20-1	6

Place and show—My Own, 1 to 2, out; Prince of Umbria, 8 to 5, 3 to 5; Sollas, 5 to 1, 2 to 1.

Time—1:36 2-5.

Start good; won ridden out; place driving. My Own, b. g., by King James—Bettie Landon; owned by the Salubria Stable and trained by W. Brooks.

FIFTH RACE.

For three-year-olds and upward; claiming; purse $1,000. One mile.

Horse.	Wt.	Jockey.	Odds.	Fin.
Yankee Star	109	Barnes	9-5	1
Carmencita	109	Mathews	6-1	2nk
King Charming	9714	Lee	7-2	3h
Coeur de Lion	97	Milner	4-1	4½
The Persian	114	Hastings	4-1	5½
Ducks and Dr'ks	99	Gorman	20-1	6h
Jocose	114	McTaggart	30-1	7
Lady Inez	106	Legore	12-1	8

Left.

Place and show—Yankee Star, 7 to 10, 1 to 10; Carmencita, 2 to 1, even; King Charming, 6 to 5, 3 to 5.

Time—1:38 3-5.

Start good; won ridden out; place driving. Yankee Star, b. c., by Star Shot—Yankee Lady; owned by the Quincy Stable and trained by J. Fitzsimmons.

SIXTH RACE.

For two-year-olds; fillies; the Berkshire; purse $1,000. Six furlongs.

Horse.	Wt.	Jockey.	Odds.	Fin.
Nantokah	115	McAtee	8-5	1½
Sun Thistle	115	Hastings	5-1	2½
Insulate	110	McLane	10-1	3½
Dream Star	115	L. Fator	6-1	4
Wigwam	115	Callahan	10-1	5

Place and show—Nantokah, 1 to 2, 1 to 5; Sun Thistle, 1 to 2, 1 to 5; Insulate, 8 to 1, even.

Time—1:12 3-5.

Start good; won handily; place driving. Nantokah, gr. f., by Ultimus—Sunshade; owned by Samuel Wiles and trained by W. C. Clancy.

Weather clear; track fast.

RIDDLE STABLE ENTERED.

Will Be Seen in Havre de Grace Meeting Next Month.

Samuel D. Riddle and Mr. and Mrs. Walter M. Jeffords of Philadelphia will have strong stables in the racing of the Harford Agricultural and Breeders' Association at Havre de Grace the last fortnight of September. The Riddle Stable has a first-class steeplechaser in Brigadier General, a four-year-old of high promise in Oceanic, a three-year-old that may be rated a champion before the finish of Maryland racing at Bowie in November in Ten Minutes, and a possible two-year-old champion in Big Blaze.

The Jeffords establishment has smart two-year-olds in Diogenes, Cockney, Bel Agnes and Rising Sun, while the old plater Two Feathers is still in the Jeffords string. There are some maiden two-year-olds in both establishments that have shown fairly well in work. With the matured campaigners there will be sent to Havre de Grace after the conclusion of the Fall meeting at Belmont Park some fifteen or twenty yearlings by Man o' War, which will be broken on the course on which that great son of Fair Play and Mahubah won the Potomac Handicap in 1920.

TO TROT AGAINST TIME.

Peter Manning Will Try to Better Record at Readville Today.

READVILLE, Mass., Aug. 27.—Noted harness horses will participate in the four days' Grand Circuit meeting, which will open on the Readville track tomorrow. The first day will bring one of the leading features when the champion trotter, Peter Manning (1:56?), will race against time in an effort to better the track record of 1:59¼, which he set last year.

The largest purse is the $10,000 Massachusetts 2:08 trot on Wednesday, with Clyde the Great the favorite, and Favonian and Taurida looked upon as strong contenders. In the Blue Hill free-for-all trot on Thursday a sharp contest is anticipated, with Lee Worthy and The Great Volo among the entries. Friday's leading race will be the free-for-all pace in which Margaret Dillon, Single G. and Sir Roche will show their speed.

CRESCENTS WIN AT CRICKET

Defeat Bensonhurst Eleven, 166 to 85, at Bay Ridge.

An easy victory by a margin of 81 runs, with 4 wickets to spare, in favor of the Crescent A. C. Cricket eleven, resulted from the encounter with the Bensonhurst team at Bay Ridge yesterday.

The Bensonhurst side was dismissed for 85, of which F. Michaelowski contributed 26, J. Evelyn 16 and H. L. Woodroffe 12. The Crescents responded with 166 for the loss of 6 wickets. R. McPherson was highest score with 46.

SARATOGA ENTRIES.

FIRST RACE—Claiming, for three-year-olds; six furlongs. Monday Morning 116 pounds, Marienette 97, Pietrus 116, Rosa Yeta 97, Cape Clear 97, Biff Bang 116, Pee 109, Dasterous 109, Lady Bess 111, *Balmoss 99, Reprisal 116.

SECOND RACE—Steeplechase, for maiden three-year-olds; about two miles. Schuylkill 145 pounds, Grouch 138, Bon Garcon 132, Gray Lett 130.

THIRD RACE—Kentucky Selling Stakes, for two-year-olds; five and one-half furlongs. Ducky, 99 pounds, Flying Fur 103, Humorette 114, Laila 98, Anticipation 94, Polynesia 104, Naughty Lady 96, Sue Donovan 106, Sea Stake 94, Sunayr 108, Bench Manager 108.

FOURTH RACE—Claiming, for three-year-olds and upward; one mile. Dongee 108 pounds, Ramany 114, Master Hand 118, Espreode 118, Homestretch 114, Pilgrim 116, Reparation 105.

FIFTH RACE—Claiming, for three-year-olds and upward; one mile. Fluff 98 pounds, Kewpie 98, Miss Bella 104, Singapore 112, Little Ammie 104, Anterior 111, *Quaka and Drakes 95, Dasterous 112, *Oran 106, *Carmencita 107, Honorable 108, Valentia 109.

SIXTH RACE—For two-year-olds; five and one-half furlongs. Sun Tail 109 pounds, Boy o' Boy 106, Sun Affair 109, Josef Blair 106, H. T. Waters 118, Days Gay 118, Saramel 116, King's Ransom 113, Nautical 113, Sun Lady 112, Bracadale 109, Sherman 106, Passport 113, Skirmisher 108, Klondyke 113, Rock Point 113, Sagertown 113, Steamer 109, Briggs Buchanan 111, Tropical Water 113.

*Apprentice allowance claimed.

Weather clear; track fast.

DRIFTWOOD BLAZE WINS AT NEWPORT

Mrs. Hanley's Saddle Horse Takes First Prize in Opening of 27th Show.

THE WHIP ALSO VICTOR

Miss Becky Lanier Carries Off the Blue With Her Mount in Jumping Class.

Special to The New York Times.

NEWPORT, R. I., Aug. 27.—The twenty-seventh Newport Horse Show, which opened at the Casino this afternoon, gives promise of being the best seen here in a number of years. There are more exhibitors than usual, including several new ones who have never shown here before, and the entry list is especially pleasing to Henry F. Eldridge, Reginald C. Vanderbilt and other officials, who were prominent in the ring this afternoon.

Several of the old champions were in the ring, and what looked like a new contender appeared in A. W. Atkinson's bay mare Dragon Fly.

As usual on the opening day, the novice classes were among the principal features. Miss Alice Stuart of Medfield, Mass., took the blue for novice jumpers with her gray gelding Blue Fern. Two more of her entries won second and third places. A. W. Atkinson's bay mare Preston Mavis won in the class for novice harness horses, and Mrs. George Crouch, with her brown gelding Real King, came through in the class for novice saddle horses.

Dragon Fly and Preston Mavis were selected for the blue in the class for novice pairs, and the bay gelding Irvington Rival, belonging to Mrs. Frederick A. Bissell of Brookline, Mass., won first prize in the class for novice ponies in harness from a big field.

Mrs. Walter H. Hanley of Providence won the blue with the old favorite, Driftwood Blaze, in the class for ladies' saddle horses.

Another old favorite, The Whip, shown in the string of Miss Jean Brown Scott of Philadelphia, was also one of the winners of the day, taking the blue in the class for gig horses.

The show closed for the day with some spirited jumping in the class for ladies' hunters and was easily one of the feature classes of the afternoon. Miss Becky Lanier and her sister, together with Miss Alice Stuart, created something of a sensation as they cleared the high bar with their mounts without a miss. Miss Becky Lanier carried off the first honors.

In a triple-bar jump of the five entries William H. Lockwood's Jasbo was the only one to give a clean performance.

W. VA. ADDS THREE MEN.

Freshman Football Training Camp List Now Totals Thirteen.

MORGANTOWN, W. Va., Aug. 27.—Dr. C. W. Spears, head coach of football at West Virginia University has approved the addition of three more freshmen to the Jackson's Mill training camp list, bringing the total number of first-year students to be invited there to thirteen. Brady Simms, who has been a star at Salem College for two years, is probably the best known of the trio. Francis Farley, regular quarterback on the Virginia Military Institute eleven for two seasons, will be welcomed by Ward Lanham, coach of the freshmen squad. The third man is Howard Lord, a member of the freshman football team at Northwestern University in 1921.

All three of these men will be candidates for the yearling eleven. Simms and Lord are ranked as freshmen, while Farley is a transfer and, therefore, ineligible under the migratory rule.

ROBERTSON TO RETURN.

Again Will Assist Meehan to Coach Syracuse Eleven.

SYRACUSE, N. Y., Aug. 27.—John F. Meehan, head coach of the Syracuse University football team today announced that Harry Robertson, 1920 captain, would return to Syracuse this year as an assistant coach in charge of the linemen.

Yale Bars Eleven Members Of Freshman Football Team

Special to The New York Times.

NEW HAVEN, Conn., Aug. 27.—More than half the members of the Yale Freshman football eleven of last Fall have been disqualified for the coming season and will not be varsity material, as expected. Three of the regulars were dropped for low scholarship, while eight were found guilty of instigating the freshman riot last Spring and have been barred from Yale athletics for one year. The loss of the freshmen will be a severe blow to varsity prospects because of the unusually large graduation of varsity players last June. One of the most promising players disqualified is Captain Dan Allen, half back and former Andover star.

MRS. MALLORY WINS IN WOMEN'S TENNIS

Captures Two Matches in Play at Cedarhurst—Miss Bancroft Also Advances.

The annual women's invitation lawn tennis tournament of the Rockaway Hunting Club began yesterday on the club courts at Cedarhurst, L. I., with an entry of thirty-two players, among whom are Mrs. Molla Mallory, Miss Leslie Bancroft, Mrs. Nathaniel W. Niles and Miss Edith Sigourney of the Longwood Cricket Club, Boston; Mrs. Helene Pollak Falk and Mrs. Malcolm D. Whitman. Two rounds of play were completed, with the exception of one match. This morning, Mrs. Falk will meet Miss Phyllis Walsh of Philadelphia, the winner to fill the remaining bracket in the third round.

Mrs. Mallory dropped four games in the first set of her opening match. Miss Mary Heaton of Greenwich made a surprisingly good showing against the lately dethroned champion, matching Mrs. Mallory in severity of stroking and maintaining good control in spite of the pace that she had on the ball. Mrs. Mallory was disposed to play easily at the outset. When she found that she was not to have a walkaway she speeded up her game, but her range was faulty and she was guilty of more than her usual number of errors. It was not until she had won the first set at 6—4 that she struck her best stride, and from this point on Miss Heaton was outclassed. Only one game did the Greenwich girl get in the second frame. In the second round Mrs. Mallory won an easy match against Mrs. Whitman at 6—1, 6—0.

Miss Bancroft gained her second round bracket through the default of Miss Bessie Holden and then defeated Mrs. H. S. Taylor at 6—3, 6—2. Miss Sigourney, after putting out Mrs. Niles at 7—5, 6—4, reached the third round by defeating Mrs. David C. Mills of Orange, N. J., 6—3, 6—0. Miss Rosamond Newton, another entry from Boston, advanced easily in both her matches, disposing of Mrs. Nathaniel Dain of the same city at 6—0, 6—1, and Miss Caroma Winn at 6—1, 6—2. Miss Winn gained her second round bracket at the expense of Mrs. J. C. Bruns by the unusual score of 6—3, 0—6, 7—5.

The summaries:

First Round—Mrs. Malcolm D. Whitman defeated Mrs. Paul Martin, 6—2, 10—8; Mrs. Molla Mallory defeated Miss Mary Heaton, 6—4, 6—1; Mrs. J. C. Riese defeated Mrs. George Lord, 6—3, 6—0; Miss Agnes Shea Wood defeated Mrs. A. D. Farwell, 6—4, 6—2; Miss Edith Sigourney defeated Mrs. Nathaniel Niles, 7—5, 6—4; Mrs. David C. Mills defeated Mrs. L. M. Burt, 6—3, 6—4; Mrs. Theodore Schat defeated Mrs. William Phillips, 6—1, 6—4; Mrs. S. Leachman defeated Mrs. Percy Willmouth, 6—1, 6—1; Mrs. Helene Pollak Falk defeated Mrs. Bernard F. Stens, 6—0, 6—4; Miss Phyllis Walsh won from Mrs. John C. Collingwood by default; Miss Caroma Winn defeated Mrs. J. C. Bruns, 6—3, 0—6, 7—5; Miss Rosamond Newton defeated Mrs. Nathaniel Dain, 6—0, 6—1; Mrs. George de Geradoff defeated Mrs. George B. Stanwix 6—3, 4—6, 6—3; Miss Jessie Goff won from Mrs. Robert Le Roy by default; Miss Leslie Bancroft won from Miss Bessie Holden by default; Mrs. H. E. Taylor defeated Mrs. William H. Pritchard, 6—3, 6—3.

Second Round—Mrs. Mallory defeated Mrs. Whitman, 6—1, 6—0; Mrs. Riese defeated Miss Sherwood, 6—3, 6—3, 6—1; Miss Sigourney defeated Mrs. Mills, 6—3, 6—0; Mrs. Leachman defeated Mrs. Schat, 6—1, 6—4; Miss Newton defeated Miss Winn, 6—1, 6—1; Mrs. de Geradoff defeated Miss Goff, 6—1, 6—0, 6—4; Miss Bancroft defeated Mrs. Taylor, 6—3, 6—2.

R. KINSEY ADVANCES IN TENNIS TOURNEY

Californian and Leighton-Crawford Reach Fifth Round in Play at Rye.

FRENCH STARS ALSO GAIN

Lacoste Wins Two Matches at Love —Brugnon Beats Kynaston— Snodgrass Extended.

Special to The New York Times.

RYE, N. Y., Aug. 27.—Robert Kinsey of California and F. R. Leighton-Crawford of England reached the round before the semi-finals in the Southern New York State lawn tennis championship today at the Westchester Biltmore Country Club. Kinsey played two matches in gaining his bracket, defeating in order Jerry Lang of Columbia University, 6—2, 6—2, and Manfred Goldman of New York, 6—1, 6—1. Leighton-Crawford put out Fred C. Bagge in the fourth round, after a close struggle in the second set, at 6—2, 7—5.

Among the winners in the third round were Rene Lacoste and Jacques Brugnon of the French Davis Cup team, Howard Kinsey and Wallace Bates of California, Gerald Emerson of Columbia and Walter Westbrook of Michigan. Lacoste won two matches during the day without the loss of a single game. In the second round he defeated H. A. Christie at 6—0, 6—0, and then disposed of Morris Clark at the same score. Brugnon met with difficulty in both of his two matches. Ernest Kuhn, one of the juniors, took four games from him in the second set, and Percy L. Kynaston of Rockville Centre, L. I., ran him to two deuce sets before yielding at 7—5, 7—5.

Willis Davis, another of the Californians, who ranked in the first ten in 1919 and 1920, passed from the play by default. On Sunday he played through two sets with Hoffman Nickerson, losing the first at 6—3 and winning the second at 10—8. He failed to make an appearance today to complete the match. Harvey Snodgrass, who defeated Vincent Richards at Newport on Monday, poor day against Anton F. ven Bernuth of Montclair, N. J. In one of the biggest surprises of the day, von Bernuth ran the Californian to 7—5 in the first set, and carried the second set to 9—7.

Snodgrass Lacks Control.

Snodgrass was in very poor form, being far off control and making errors on the easiest shots. His strokes carried little length or pace, and only in spurts did he play the sort of tennis that has carried him so far in the big tournaments of the season. Von Bernuth played very steady tennis, getting everything back until his opponent erred, and only the ability of Snodgrass to get a grip on his game at the critical stages prevented a possible upset.

Another of the Californians to drop out was Clarence J. Griffin, partner of William M. Johnston in doubles and three times holder with him of the national championship. Griffin defaulted in the second round to R. D. Golden. Bates advanced two rounds without being extended in either match. L. Billchik fell before him at 6—2, 6—2, and C. A. McPherson was put out at 6—0, 6—1. Wesbrook advanced to the fourth round with similar ease. In the second round he defeated W. R. Stewart at 6—0, 6—1, after which he eliminated H. T. Rothschild at 6—1, 6—2. Howard Kinsey looked strong in disposing of Armand L. Bruneau. The Brooklyn man played hard, aggressive tennis but the best he could do was to get two games in the first set and one in the second.

The two Kinsey brothers are in opposite halves of the draw and from the form they have shown to date it is possible that the final round may find them opposed to each other. Robert Kinsey will have to get past Snodgrass in the upper half, while in Howard Kinsey's half are found Francis T. Hunter, Lacoste and Bates. Snodgrass showed to advantage Vincent Richards at Newport that he will be a formidable obstacle for Robert Kinsey to hurdle, if he succeeds in gaining his form. In today's match he was troubled considerably by the slippery condition of the turf.

Robert Kinsey in Form.

Kinsey has been going at his best and if he maintains his form through the tournament he will be a difficult man to beat. Against Manfred Goldman today his chop strokes were going at their best. So good was his control that he seldom gave his opponent a point on errors, and Goldman seldom knew where to look for the ball, so cleverly did Kinsey change his length.

The summaries:

Second Round—Rene Lacoste defeated H. A. Cristie, 6—0, 6—0; Fred C. Bagge defeated Lyon L. Tremaine, 6—2, 6—3; R. D. Golden won by default from Clarence J. Griffin; Harvey Snodgrass defeated Anton F. Von Bernuth, 5—7, 9—7; Wallace Bates defeated I. Bilchik, 6—2, 6—2; Walter Westbrook defeated W. R. Stewart, 6—0, 6—1; Jacques Brugnon defeated Ernest Kuhn, 6—2, 6—4; Hoffman Nickerson defeated Willis Davis, 6—3, 5—10 and default.

Third Round—Robert Kinsey defeated Jerry Lang, 6—2, 6—2; Gerald Emerson defeated A. D. Sheridan, 6—1, 6—1; Fred Bagge defeated M. P. Baker, 6—1, 6—2; George C. Whitlock defeated R. D. Golden, 7—5, 6—3; Rene Lacoste defeated Morris Clark, 6—0, 6—0; Wallace Bates defeated C. A. McPherson, 6—0, 6—1; Howard Kinsey defeated Armand L. Bruneau, 6—3, 6—1; Walter Westbrook defeated H. T. Rothschild, 6—1, 6—2; Jacques Brugnon defeated Percy L. Kynaston, 7—5, 7—5.

Fourth Round—Robert Kinsey defeated Manfred Goldman, 6—1, 6—1; F. R. Leighton-Crawford defeated Fred Bagge, 6—2, 7—5.

MRS. CULBERT WINS TITLES.

Captures Singles and Doubles Finals in Maine State Tennis.

SQUIRREL ISLAND, Me., Aug. 27.—Mrs. E. P. Culbert of Paris won the Maine women's singles tennis championship today by defeating Miss Elizabeth Johnson, Montclair, N. J., 6—4, 6—2, in the final round of the annual State women's tournament here.

Mrs. Culbert and Miss Johnson won the State women's doubles tournament by defeating Miss Eleanor Dwight, Christmas Cove, and Miss Jeanette Emereon, Portland, 6—3, 6—2.

TRAPS TOURNEY LISTED.

Westchester Biltmore Event, Sept. 25, Attracts Big Entry.

One of the leading trapshooting events of the season will be held under the auspices of the Westchester Biltmore Gun Club at Rye on Sept. 26 and 26 when a $1,000 cash prize and a diamond medal will be awarded to the winner at what is to be called the Trapshooting Grand Prix. Gunners from all parts of the country will compete, according to a statement from the gun club. Chicago, Philadelphia, Baltimore, Washington, Boston and New York will be well represented, the early entry list indicates. The entries will close on Sept. 15.

Johnston Won All Twelve Of His Davis Cup Matches

William M. Johnston of California, world's lawn tennis champion, who, with Tilden, Richards and Williams will defend the Davis Cup at Forest Hills on Aug. 31 and Sept. 1 and 3, has a perfect record in the international matches. Johnston has never been defeated in the three years that he has represented this country, playing through the preliminary ties and challenge round against Australia in 1926, and defending the trophy in 1921 and 1922. He has played twelve matches in all and has won them all. Tilden's only defeat was sustained last year, when, with Vincent Richards, he was defeated by Gerald L. Patterson and Pat O'Hara-Wood of Australia in the challenge round doubles. Previous to this, he had won eleven matches, and his twelfth victory was scored two days after his defeat in the doubles. Norman E. Brookes of Australia has the longest Davis Cup record, having taken part in thirty-nine matches, of which he won twenty-eight and lost eleven. Anthony F. Wilding, who paired with Brookes, played twenty-nine matches, of which he won twenty and lost nine.

BIG JOB CONFRONTS DOBIE AT CORNELL

Only One Regular Lineman of Last Season's Eleven Will Be Available This Fall.

DRILLS TO START SEPT. 11

Coach Expects Last Season's Second, Third and Freshman Teams to Supply Material.

Special to The New York Times.

ITHACA, N. Y., Aug. 27.—Notices have gone out to candidates for the Cornell football team that Gil Dobie had ordered Fall practice to begin on Schoellkopf Field at 10 o'clock Monday morning, Sept. 11. The veteran wise to Dobie's ways are all expected to turn out in football paraphernalia by 9:55. The machine moves rapidly under Dobie, and late comers will be out of luck.

Preliminary surveys of the material and probable outlook indicate that the pessimistic Gil has a tall contract on his hands this season, for graduation and other agencies practically have wiped out the varsity line, while the loss of such a brilliant and dependable ground gainer, kicker, passer and all-around star as Eddie Kaw is in itself sufficient to cause even an optimist to do a little worrying.

The centre trio of last year's fine eleven, Bartlett Richards, centre, and Walter Rollo and Furlong Flynn, guards, is gone. Likewise Leonard C. Hanson, football and wrestling star, and R. V. Goulnlock and E. S. Buckley, ends.

This summary suggests that Dobie's job is a hard one, but, on the other hand, Cornellians will take some comfort in recalling that at the beginning of last season Richards, who turned out to be a fine centre, was not rated highly, neither Rollo nor Flynn had ever played varsity guards, while neither Goulnlock nor Buckley had shown the stuff of which varsity ends are made.

The regulars of last year's eleven available this year are Captain George R. Pfann, quarterback; Floyd D. Rassey, right halfback, and Charles E. Cassidy, shifted from end last year to fullback. On the line but one regular, Frank Sundstrom, is available. He plays right tackle.

The second and third teams of last year and the freshman team will have to supply the material to fill the gaps. Among last year's substitutes due to return this Fall are J. E. Sullivan, a capable tackle; J. A. Bergan, guard; R. H. Mott-Smith, centre; Robert Morris, a guard; Dexter, Raymond and Kneen, ends, and Rooney, Wade and Whetstone, halfbacks.

From the freshman team Dobie hopes to pick up a find or two. The men eligible to play include Reed, centre and captain; Affeld and Kearney, guards; Fennell, an end, and Paul Smith and Knauss, halfbacks.

ADVERTISEMENT.

Get an Appetite

Your food won't do you good unless you enjoy it. Before eating you feel the need of something.

Dr. Siegert's Angostura Bitters

Made since 1824 from the same formula. It's right there when you feel the need of a good dependable tonic.

For Sale by all Drug, Delicatessen and Grocery Stores.

Send for free sample.

J. W. WUPPERMANN
12 East 46th St., New York City

Right down the street is the Royal Cord Man

IN nearly every town in this country there is a legitimate tire dealer who displays a yellow and blue sign reading—"United States Tires—Sales and Service Depot."

He sells Royal Cords—the industry's leading tire—and has subscribed to the Royal Cord way of doing business.

This means that he has agreed to carry a complete stock—maintain adequate service facilities and give an honest dollar's worth.

There is a greater reason than ever now for getting acquainted with him.

He is the only man who can give you the benefit of the three new U. S. Rubber Discoveries; i. e., Tires made of Sprayed Rubber and Web Cord by the Flat Band Method of building Cord Tires.

These are the greatest contributions to fine tire making since the advent of cord tires.

These discoveries can be had only of the Royal Cord man. He is right down the street.

U. S. Royal Cord Tires
United States Rubber Company

©1928 United States Rubber Co., N. Y.

The New York Times

"All the News That's Fit to Print."

Published Every Day in the Year by THE NEW YORK TIMES COMPANY.
ADOLPH S. OCHS, Publisher and President.
B. C. Franck, Secretary.

OFFICES: [TELEPHONE BRYANT 1000].
TIMES BUILDING..........Times Square
TIMES ANNEX....43d St. W. of Broadway
DOWNTOWN..........7 Beekman Street
WALL STREET..........165 Broadway
HARLEM..........137 West 125th Street
BROOKLYN..........300 Washington Street
BRONX..........2,914 Third Avenue
FORDHAM..........11 East Fordham Road

WASHINGTON....717 Albee Building. Subscriptions and Advertising, 1,416 New York Av. N. W.
BOSTON..........120 Boylston Street
CHICAGO..........1302 Tribune Building
ST. LOUIS..........401 Globe-Democrat Building
DETROIT..........703-4 Ford Building
SAN FRANCISCO..........742 Market Street
LOS ANGELES..........11 Times Building
LONDON..163A Queen Victoria Street, E. C. 4. Advertising, 93-94 Chancery Lane and 125 Pall Mall.
PARIS....16 Rue de la Paix. Advertising, 12 and 15 Rue Taitbout and 5 Rue Lamartine, 9me.
ROME..........Palazzo Giustiniani, Corso Umberto 481
BERLIN..........11 Jaegerstrasse W. 8.
CAIRO..........Egyptian Gazette Building
BUENOS AIRES..........Avenida de Mayo-549

SUBSCRIPTION RATES

(Entered as second-class mail matter.)
Two Cents copy Greater New York. Three Cents within 200 miles; Four Cents elsewhere. Sunday, Five Cents Manhattan, Bronx, Brooklyn; Ten Cents elsewhere.

By Mail. Out of town.	One Year.	Six Mos.	One Mo.
*Daily and Sunday..	$12.00	$6.00	$1.00
†Daily only..........	10.00	5.00	.85
Sunday only..........	4.00	2.25	.45
Sunday only, Canada	6.00	3.25	.55

*One week, 35c. †One week, 30c.

Foreign Rates

Daily and Sunday...	$26.00	$13.80	$2.40
Daily only..........	17.40	8.70	1.45
Sunday only..........	9.75	5.12	.86

Binder, Picture Section, for 26 issues, $2.50

AUXILIARY PUBLICATIONS

ANNALIST (Mondays), per year, $5; Canada, $5.50; other countries, $6. Binder, 26 issues, $1.50.
THE NEW YORK TIMES BOOK REVIEW AND MAGAZINE (Weekly), per year, $1; Canada, $1.50; other countries, $2. Binder, 52 issues, $1.50.
TIMES MID-WEEK PICTORIAL (Thursdays), one year, $5; Canada, $6; other countries, $6.50. Binder, 52 issues, ½ leather, $2.50; cloth, $1.50.
CURRENT HISTORY MAGAZINE, 1 yr. (12 issues), $3; Canada, $3 (foreign, $4). Per copy, 25c.
THE NEW YORK TIMES INDEX (Quarterly), full cloth, per copy, $3; per year, $8.
TIMES WAR VOLUMES—23 volumes—illustrated—cloth, $50; ¾ leather, $65; full leather, $75.
HISTORY OF THE NEW YORK TIMES—1851-1921. U. S. and Canada, cloth, $3; paper, 50 cents. Foreign, cloth, $3.25; paper, 65 cents.

The Associated Press is exclusively entitled to the use for republication of all news dispatches credited to it, or not otherwise credited in this paper, and also the local news of spontaneous origin published herein. All rights of republication of all other matter herein are also reserved.

NEW YORK, TUESDAY, AUGUST 28, 1923.

ANOTHER HARDING BEQUEST.

That President HARDING cherished the hope of calling a World Peace Congress in Washington was known to some of his friends. This is confirmed by the publication yesterday of a letter which he sent confidentially to the American press under date of June 15, 1923. In it he expressed hearty approval of a plan to devise a sort of newspaper referendum, by which American opinion might be brought out respecting the duty of the United States to take part in establishing an international tribunal of justice and a system of co-operation between the nations, designed "permanently to preserve peace." On this general subject Mr. HARDING wrote with much feeling, and, while he felt obliged to say that he did not see his way to urge the United States to join the League of Nations, he still expressed an ardent desire that "there may be found a way to world association."

It may be objected that this was only an amiable and vague sentiment. But it is at least in line with the policy which President HARDING carried out in the Washington Conference for Limitation of Armaments, and which he was pursuing up to the very hour of his death in connection with his plea that America enter the World Court. If he had lived and had been renominated, there can be little doubt that he would have pushed these issues to the front in next year's Presidential campaign. As it is, he has blazed a trail along which not even the most stiff-necked isolationists among Republicans can assert that it is party treason to walk. If President COOLIDGE, in his own time and way, takes up with the Senate the project of bringing the United States into the World Court, it cannot be denied that he will be acting strictly in accord with the last will and testament of President HARDING.

GOVERNOR PINCHOT'S PLAIN WORDS.

Nothing more refreshing has been heard for a long time than Governor PINCHOT's straight talk to the operators and miners at Harrisburg yesterday. As a preliminary to his efforts to arrange a compromise by means of confidential interviews with both parties to the controversy, the blunt language which he used was admirably suited. He put the case with the utmost directness and vigor. Here was a private quarrel between two relatively small classes of men threatening the comfort and health of an immense public. It was, moreover, a suicidal quarrel. If persisted in it would mean heavy losses to both sides and the destruction of a great Pennsylvania industry. As Governor of the State, GIFFORD PINCHOT employed a plainness of speech reminiscent of his old chief, THEODORE ROOSEVELT, whom he quoted by name, in telling the assembled miners and owners that the American public was getting sick and tired of their perpetual wrangles, with a resultant threat of a fuel shortage, renewed year after year, and was ready to cry a plague o' both their houses. With official authority and with the utmost positiveness he notified them that a strike in the hard coal mines on Sept. 1 simply cannot be allowed.

The result of Governor PINCHOT's private interviews with the mine workers and their employers will soon be known. He is moving with as much promptness as vigor. He emphasized his determination to see that "even-handed justice" was done between the two parties to the dispute. This is necessarily indefinite at present. Governor PINCHOT frankly intimated that there would have to be a certain amount of give and take between the men and the operators. Mutual concessions, if they are made, can hardly be called ideal justice. It may be the best that can be obtained under the circumstances, but it will not necessarily represent a decision on the absolute merits of the case. Yet nobody will quarrel with the Governor of Pennsylvania for setting about the business of securing a settlement which may be only roughly just, but which will be tolerable in view of the limitations under which he is compelled to act.

Ultimately, the whole matter will have to be dealt with on larger lines. Something will have to be done, some form of legislation will be required, to free the country from the repeated menace of a coal strike. We have here incontrovertibly a public utility about the regulation of which the public is entitled to a voice. In failing to provide for this, Legislatures have been short-sighted and Congress has been timid and negligent. But the issue cannot be forever staved off. We may flounder through again this year, as we did last, with more or less suffering and a great deal of inconvenience, but the threat of trouble will keep on staring us in the face until some measures are taken to relieve us from the need of taking it into all our business and family reckonings year after year. Even if we make a narrow escape from disaster this year, Congress will be in a more chastened and responsive mood next Winter, and the Administration should not fail to urge the enactment of laws that would free the country for years to come from this nightmare of recurring coal strikes.

BUSES AND CARS.

A decision of general interest has just been rendered by the Maine State Public Utilities Commission. Application had been made to it for certificates authorizing the operation of automobiles, stages and buses to carry passengers over regular routes between Portland and Old Orchard, in competition with a steam railroad and a street railroad between those points. Rejecting the application the commission says:

> Competition, which adds life and force and incentive to ordinary industries, cannot truthfully be said to be desirable in the conduct of public utilities, which, in their nature, although owned by private individuals, are dedicated to the use of all the citizens of the community. Public utilities must, of necessity, be limited in number in any given community in order to be at all remunerative and hence able to attract capital for maintenance and development.

This seems to be a sound principle. The commission doesn't lay it down as an absolute rule. There may be exceptions, "for industry must not "wither under the slothful manage-"ment of those controlling existing "utilities." On the other hand, who is going to put money into public utilities subject to the injurious or ruinous competition of bus lines? There is plenty of scope for these without such competition. The public interest is the criterion, and the public interest can't be served, in the long run, by breaking down the companies to which a right of way has been given for public use.

BIRKENHEAD THE BENTHAMITE.

Lord BIRKENHEAD's speech at the Williamstown Institute of Politics was ingenious and able. Its substantial merits shouldn't be neglected in unnecessary pother about one minor but characteristic passage. Will Americans never understand that the woolsack hasn't diminished in the least the percentage of gamin o' Gavroche in this "highly susceptible Chancellor"; highly susceptible to every opportunity of saying something "neat and nasty"? It is permissible to speculate that Lord BIRKENHEAD, having studied Lord ROBERT CECIL's idealist tour and formed his own notion of the ruling American trait, decided that it would be good policy to appeal "to a practical people" as "a practical man." So he invokes the solemn shade of JEREMY BENTHAM, propounds the utilitarian doctrine. If, free from general or generous motives, Americans, or many of them, shrink from taking any larger part or responsibility in the rest of the world, why not ask them, in effect, if it won't pay them to assume that larger part and responsibility; if they won't injure themselves by trying to stay out?

Without offense, without undue suggestion, interrogatively, Lord BIRKENHEAD put his finger on the actual situation, which the Western farmers began to understand some time ago. If some of them are still turning to insubstantial remedies, time will convince them of the true. They must have foreign buyers of their surplus products. The buying power of Europe is diminished. That hits them in a vital spot. While the conditions of the world remain unchanged, can theirs greatly be changed or alleviated? In view of what Secretary of Agriculture WALLACE has said, and because of the strong agricultural kick against the masterpiece of Mr. FORDNEY and Mr. MCCUMBER, what could be more pertinent than Lord BIRKENHEAD's questions:

> Who has yet convincingly analysed in relation to the devasting problems of modern exchanges the effect of a high-tariff system? Who has accurately measured the effect upon the agricultural community of the United States of the existing and artificially produced economic conditions?

To the manufacturers, too, there is a hint. We can't live by buying from and selling to one another. We shall come to a standstill. In a world without markets, where few can afford to buy, "sooner or later your experience will be the same as ours"—unemployment, demoralized business, and all that. It is a shrewd speech. Isolation is impossible. Our own interest requires us to join in a common effort to release and reanimate the "economic forces which, and which alone, "can bring prosperity to the body "politic and economic of the whole "world." To keep economic disaster from our own doors, let us take a hand in the settlement of the common problem. If Lord BIRKENHEAD seems to sneer at a nobler motive, he dwells upon a necessary and primal one. Nobody but fanatical isolationists, to whom isolation is a saving virtue in itself, has any reason to object to this utilitarian appeal.

SHELLING THE PEOPLE'S ORACLE.

While Senator LA FOLLETTE is abroad "the interests," acting through their tools, the "corporation lawyers," are working iniquity. A special committee of the National Conference of Commissioners on Uniform State Laws has been in session in Minneapolis. The members are appointed by the Governors. The bills it draws up are laid before the American Bar Association, whose annual convention begins in Minneapolis tomorrow. The special committee had been asked to inquire into the advisability of drafting a uniform primary law for the election of Federal officers. The committee, after considering the principle and studying the actual workings of primary election laws, has come to the conclusion that "they lead to other evils as great as "or greater than those they were in-"tended to correct."

The report dwells on the multiplicity of names on the primary ballot. It is impossible for voters to judge the qualifications of most of the candidates. They have to select in the dark, at random. "A delegate con-"vention will be better prepared to "choose." Primary campaign advertising costs a lot of money. The candidate with a fat pocketbook has a great advantage. Legal restrictions on expenditures don't check the evil. These are the old arguments. They rest merely on experience, on fact, things not recognized in the rarefied "reform," "progressive," "radical" atmosphere. The committee repeats, with characteristic impudence, the outworn view:

> Ours is a representative Government, but the direct primary tends toward pure democracy and is a departure from the American constitutional plan. We have long lived under the "two great parties plan," with the party in power representing the majority. This plan has functioned well. But the direct primary tends to disrupt political parties and give us blocs and factional groups instead. The effect often is to place administration under minority control and to intensify the evils of political logrolling.

Who but "corporation lawyers" and their dupes would not prefer pure to impure democracy? Who but a hopeless hunker doesn't joyfully accept government by blocs and groups, the happy modern substitute for the two-party system? Isn't minority control the prevailing as well as the millennial form of government? How can the wiser thinkers of today depart too far from the American constitutional plan, work of aristocrats who distrusted the people—so easy to manage through the primary? "No one," says the committee with irritating obtuseness, "can form a sound judg-"ment without a knowledge of the "necessary facts." On the contrary, no one can form a sound judgment on political or economic matters with a knowledge of the necessary facts. This Mr. LA FOLLETTE will again show to his admiring fellow-citizens when he comes home.

STRESEMANN'S GOOD SENSE.

The fuller text of Chancellor STRESEMANN's speech of last week is encouraging when compared with the jingoish utterances of his predecessor, Dr. CUNO. There is little bluster in it. He talks as one who is ready to face Germany's problems as they are, rather than as he would like to believe them to be. Most important of all, he grasps the fundamental fact that Germany must look to herself for her own salvation. He realizes that the best way to re-establish Germany's credit abroad is to re-establish it at home, and that in order to do this he must take drastic steps to reform the currency and the budget. As he phrased it, "the prerequisite is putting our house in order." He advocated his emergency measure for requisitioning a fund of "real" money for the Government, but added that "the emer-"gency ordinance regarding foreign "exchange is not the sole means by "which we believe we can improve "matters. Besides the mark, we must "create a currency of real value, in-"stall gold accounts in the Reichs-"bank and create real-value credits." Summing up the matter, he declared that "we have no right to hope for "the world's help if we do not prove "to the world that we still believe in "ourselves and can master our own "difficulties."

It is true that his specific offers to France left much to be desired. But here again the spirit was one of conciliation rather than of arrogance, and he made it plain that he was willing to go far in making an adjustment. To expect him all at once to abandon entirely the position taken by Chancellor CUNO is to make no allowance for internal German politics. STRESEMANN's Government, as he says, has the strongest Parliamentary basis that any has had. To maintain this, however, requires at least lip service to many of the fallacies which have previously been worshipped. Thus he repeats the statement that Germany has already paid 42 billion gold marks in reparations. This figure was popularized by CUNO, although some of his more optimistic supporters liked to claim a payment of 100 billion gold marks. STRESEMANN, to justify his claim, refers to the report of the "Washington Institute of Econom-ics," which credits Germany with having paid from 25 to 26 billion gold marks. The obvious purpose is to make it appear that the "Washington Institute of Economics" is an official subsidiary of the Washington Government, and thus to imply that the United States Government sanctions the claim that Germany has paid so large a sum. Of the fact that the Institute has nothing to do with the Government he makes no mention. So also does he fail to point out that its figures are avowedly estimates, and that the very report to which he refers admits that the official figures of the Reparation Commission for the same period credit Germany with only about 8 billion marks in actual payments.

In the main, however, the new Chancellor speaks with a note of reasonableness that has long been lacking in the official utterances of German spokesmen. He has not yet gone far enough. He has done only a little to make a settlement more easy. There still remains to be seen how he will be able to carry out his internal reforms, on which everything depends. But there is hope in the fact that where CUNO seemed content to talk of Germany's resolution to defy France, while by his inaction he was hastening his country's ruin, STRESEMANN talks like a man of sense and bids fair to act with courage.

THE NAVAL WAR COLLEGE.

In 1893 Secretary of the Navy HERBERT, heeding his naval advisers, sailed on the Dolphin to "break up" the War College at Newport. But he was converted into "an enthusiastic advocate" of it by reading MAHAN in the course of the voyage. Yet the service thought so little of the institution that of our thirty-one Rear Admirals on the active list on Jan. 1, 1917, only two were graduates. Hence it is not astonishing that misconceptions about its usefulness still exist. To put the Naval War College in its true light as indispensable to the training of officers for high command, Admiral SIMS has written for the September number of the World's Work an article explaining "what the Naval War College at Newport really does." The idea that it provided a post-graduate course for officers Admiral MAHAN declared a "dangerously plausible contention." Admiral SIMS says that "not only is "it not at all in the nature of a post-"graduate school, but as a matter of "fact it is not a college at all." In reality, it is "a board of practical offi-"cers brought together to discuss and "decide the extremely important "questions of how we would best con-"duct naval war under the various "conditions that may arise." The work at Newport that counts most in the training of officers is the war game. Of this Admiral SIMS writes:

> Our entire fleet, with all its auxiliaries, cruisers, destroyers, submarines, airplanes, troop transports and supply vessels, can be manoeuvred on the game board week after week throughout the college year against a similar fleet representing a possible enemy—all operations and tactical battles being governed by rules, based upon the experience of practical fleet officers, and upon the immutable principles of strategy and tactics that the students are required to learn.

The periodical manoeuvres at sea "are necessarily of trifling value com-"pared to the year's continuous train-"ing in using both fleets on the col-"lege game board." This is so because only a few days are given to the manoeuvres, and the problems set commanders are limited. But in the war games at Newport all emergencies that can be devised are covered. The student is prepared for the unexpected. What a commander may be called upon to do in any conceivable combination of events is made clear to him. "In no other way," contends Admiral SIMS, "can there be devel-"oped a doctrine of war, which the "great naval operations of modern "fleets require, because the Com-"mander-in-Chief would often not be "within sight of one-tenth of his ves-"sels covering an area of hundreds "of square miles."

Fortunately, the service attitude toward the War College has changed. The classes are now larger and the board game is more generally understood to be "the mental training field for the fleet's future commanders." Admiral SIMS happily calls it the "fleet gridiron," a term borrowed from football. Officers used to shun the War College course, strangely believing that it had no practical value. The active list now includes 208 graduates, 24 of them Rear Admirals.

At Annapolis the Naval Academy cannot specialize in war games. The curriculum must be diversified to give the students a general education as well as training in their profession. Moreover, the attention required to solve intricate problems of strategy and tactics on maps and diagrams could not be expected of the average boy at Annapolis. It is work for men who have already exercised command and realize their responsibilities. So the War College course, including the board game, is indispensable. Nothing learned in the routine of a highly technical profession can take its place. Admiral SIMS quotes WINSTON CHURCHILL as saying in "The World Crisis" that England at the outset of the war "had more captains of ships than captains of war," a condition that accounted for "many untoward events." The comment of Admiral SIMS is: "We had similar experience in the great war." If the Newport War College is taken seriously as an aid to the making of captains of war that experience will not be repeated.

TOPICS OF THE TIMES.

Friends of Irish Factions.

However the election in Ireland may turn out, the Friends of Irish Freedom in this country are resolved that in no event shall they lose—that is, lose their right to agitate and make trouble. They begin by denouncing the Irish election in advance as a "contemptible fraud." Even if the Republicans in Ireland should elect many members of the Dail they would refuse to take the oath required by the Anglo-Irish Treaty, and thus do everything in their power to leave the Irish people in a worse mess than before. Their idea of Irish freedom seems to be freedom to promote rows and perpetuate factions.

In this city the Friends of Irish Freedom are ready to make themselves very free with the judiciary. They passed solemn resolutions demanding the impeachment of Judge DANIEL COHALAN. His particular high crime and misdemeanor is having gone to Ireland to speak for the Free State and to wish it well in the Irish election. Doubtless the Judge will be astonished to learn that this was "actively opposing the republican form of government in another country and supporting imperialism and militarism." Clearly an impeachable offense!

Judge COHALAN may be excused if he is unable to recognize himself in this astonishing guise of a friend and tool of England. When he returns to New York he will doubtless give the Friends of Irish Freedom as good as they sent. As for impeachment, he scarcely needs to fear a new process after what he has gone through.

Open Races at Gloucester.

Gloucester, celebrating her three hundredth anniversary, has appropriately chosen as one of the main features of the occasion a race between Gloucester fishermen. The event is one which would have appealed to those past generations of men of Gloucester who sailed forth from the rocky headland of Cape Ann to the hard work and adventure on the Banks that brought to Gloucester both fame and fortune. For generations Gloucester men have turned to the sea. It has been their especial pride to perfect their boats as few other fishing communities have ever done, and the result has been that they have developed a type of fishing schooner which combines the two essentials of carrying capacity and speed, so important for boats making a long voyage out and back from the fishing grounds.

Unhampered by the restrictions which governed the international fishermen's regatta off Halifax last year, each captain is permitted to cross the line in the trim that best suits his vessel. There is no handicap. It is plain sailing, and the best boat wins.

This is the type of racing that was dear to the hearts of the old skippers who admired above all that skill and daring which must be displayed by the winner of an open race on the high seas. To such men the rules of regattas have always been irksome. Yacht racing may need such restrictions, but the best race for a fishing schooner is one in which there are fewest artificial regulations.

This Should Be a National Anthem.

All patriotic Americans were satisfied by the decision that the national anthem must be played at concerts in Central Park, though there is some doubt as to whether this was done on the initiative of patriotic Americans or of irreconcilable Irish expatriates. Even in the latter case, however, there was room for satisfaction, since these persons were at last serving a purpose useful to some one. Previously they had been useful to nobody, least of all to Ireland.

However, the day's news brought reports of another anthem, apparently written under precisely the same conditions of revolt against injustice backed by superior force that inspired "The Star-Spangled Banner." Out in Somerset, Pa., the Parent-Teacher Association, representing apparently only a faction of the parents and perhaps the teachers as well, petitioned the School Board to forbid rolled stockings and sleeveless dresses in the public schools. Thereupon some girls of the minority faction got up this song:

> I can show my shoulders,
> I can show my knees;
> I'm a free-born American—
> I can show what I please.

Now, this is an accurate and complete poetic expression of what was once the American spirit. For the very large number of Americans who are disgusted with our present domination by an assortment of moral oligarchies it could very well serve as a national anthem. It expresses an ideal perhaps not perfect, but deserving of considerable praise.

But for the present it expresses nothing but an aspiration. The young women who are free-born Americans obviously can't show their shoulders or their knees in Somerset, Pa. If they think they can show what they please, let them go inland and try to show something displeasing to the Ku Klux; or come to New York, and show something displeasing to Irish patriots.

Bogies of Childhood.

The old game of "playing Indian" had a tragic ending over in New Jersey on Sunday, when two boys met real death in an imaginary burning at the stake. All the participants seem to have been somewhat defective in intelligence, yet they illustrated the persistence of the Indian as a dire figure in childish mythology. It is generations since anybody in this part of the United States saw a live Indian on the warpath, yet the dread tradition lingers, and it is probable that careless mothers and foolish nurses still frighten children with tales of the Red Man.

Even if boys and girls do not have the Indian as the subject of their horrible imaginings, they will have somebody or something. Either by suggestion from others or by creation out of their own fancy, they are accustomed to the fear of some monster or other who will get them if they don't watch out.

This is one of the qualifications which adults ought to keep in mind when tempted to speak enviously of "happy childhood." Fortunately, it is predominantly happy as a rule, but there are drawbacks. GEORGE ELIOT remarked on the way in which a nervous organization and an active imagination make the lives of too many children miserable to their own consciousness, although their unobservant parents are unaware of the state of dejection, melancholy or fear into which their offspring so easily fall.

Everything possible should be done by fathers and mothers and teachers to take away from childhood the fear of the Red Indian, but it seems idle to hope that the childish mind will not get up some new terror of its own.

EAST RIVER'S NIGHTLY RIOT.

Curb Is Asked on Slumber-Disturbing Sirens of Barges and Tugs.

To the Editor of The New York Times:

There is a section of this great city which, while topographically one of the most desirable, is spoiled by conditions which could be easily remedied. I am alluding to the Manhattan waterfront on the East River near Hell Gate. It is there that the wild barge and tug captains hold their nightly riots. Whereas in other countries canal steamers and tugs have been forbidden to use sirens or other such means of signaling, on this river hootings, screechings, wails and blasts make the night hideous and the day appalling.

Yet there is a hospital on the river front where patients are entitled to quiet and repose; there are peaceful burghers whose slumbers are worthy of consideration, but all through the night and all through the day the discordant bellowings keep on with ruthless intensity. Nor does there seem to be any purpose in these barbaric outbursts; two tugs well in sight of each other will roar like prehistoric monsters, they will shriek as they come, they will shriek as they go, they will signal in angry voices to far-distant rivals, and transform silence into pandemonium.

Is there no remedy for this horrible torture? Is the Commissioner, Mr. Enright, who prohibits the mild tootings of taxis and motor trucks, aware of this nuisance and can it be that a callous set of river hogs are at liberty to ruin the nerves, disturb the sleep and retard the convalescence of the sick or the delicate?

Noise is one of the curses of city life, and it should be the aim of civic authorities to diminish its prevalence and its intensity. This seems to be a case in point, for, whereas Swedish and other foreign vessels, coming from overseas and accustomed to comply with stricter regulations, find no trouble in negotiating the perils of the East River navigation without impairing the ears of the bank dwellers, all the United States tug men, ship captains and power boat owners seem to take pride in making their passage as vociferously discordant and painfully nerve-racking as their strident machines will allow.

Is deafness to be the only hope of relief from this ridiculous and unwarranted state of things?

A. DE RICHELIEU.

New York City, Aug. 25, 1923.

Service for Harding in Sweden.

To the Editor of The New York Times:

I am a New Yorker traveling in Europe and a constant reader of your valuable paper when I am home.

I thought you might like some first-hand news about the services held this morning in St. Andrew's English Church in this city, timed to take place at the same hour as that of the service in Marion for our beloved President Harding.

The Royal Artillery Band of Britain has been playing in the exposition grounds all this week—British week. At 10:45 the band played some beautiful music suitable to the occasion. The church is not a large one, and it was filled to overflowing by Americans and English-speaking Swedes. The conductor of the services was the Rev. Charles Baldwin, British Vice Consul of this town. A hymn was sung, and after the chaplain had read some passages from the Bible he and the choir chanted a prayer responsively. He then delivered a short address, eulogizing the President, speaking of his high Christian ideals, of his charm and simplicity and winning personality.

The second hymn was "Abide With Me." Then followed a "Salute to the Dead" by the drums and Chopin's "Funeral March." The chaplain was so overcome that he could not pronounce the benediction. After an awkward pause because of this, the band played "Lord of Hope and Glory" and "The Star-Spangled Banner." A large American flag was in full view at the front of the church.

It was a most impressive service. I have just written to Mrs. Harding describing it. Two Americans who are attending the International Aviation Convention asked me to tell her when I wrote that this morning they stopped all transaction of business at their convention from 10:45 to 11 in honor of the memory of our President. There were eleven nations represented and fifty-eight delegates.

JESSIE MELLOR.

Gothenburg, Sweden, Aug. 10, 1923.

Treasurer of the League of Nations.

To the Editor of The New York Times:

It is odd that in Mr. W. A. du Puy's article in your last Sunday's edition, in which he rather stresses the connection of Americans with the League, he fails to mention a personage who, though not of United States nationality, being a Canadian, is an honored graduate of Amherst College, whose reunions he often attends. This is Sir Herbert Ames, Treasurer of the League of Nations, a man a good deal like Sir Eric Drummond in his modesty, which is proved by the fact that he eluded all mention by your correspondent, in spite of his influential position.

EDWARD BRECK, Amherst '85.

South Milford, N. S., Aug. 1, 1923.

WHITE-NIGHT COURT.

It was the White-Night Court.
Under the searching moon, under the prying star.
And the prisoner at the bar
Drooped a la mort
Beneath their merciless far-darting sport:
Eyelids you have, but useless they are;
"We can pierce them through, as though they were not,
And Sleep with his flattering dreams hath you forgot!"

White-Night Court—
Robed Justice ascended the bench,
Implacable front and port
(Yet none but the guilty need blench);
Witnesses—these, of the Things That Were Done,
These of the Things That Were Left Undone;
Prosecution—the evidence eager to clench;
Faint-hearted counsel, striving to bring retort—
White-Night Court!—
Yet, all of it only one,
And I that one:
Prisoner at the bar,
But, also, accusers; and they that probed;
And they that defended; and Justice black-robed,
Weighing Things Done and Things Undone;
Till the searching moon and the prying star
Were sunken and gone—
White-Night Court lost in the white of the dawn,

Have you not some time been there, too?
Do you not find my report is true?

EDITH M. THOMAS.

MURDER OF "DRY" AGENTS.

Haynes Report Is Taken to Show They Are Safe Only in 'Wet' States.

To the Editor of The New York Times:

Commissioner Haynes, in publishing his honor roll of agents who have met death in enforcement of prohibition, exposes facts of remarkable significance as to the relative respect for law—and for life itself—in the "dry" States and the "wet" States.

Thirty Federal prohibition agents were slain, says the Commissioner, who continues:

> Some were shot in cold blood, others in the thick of pitched battle. Some were ambushed and slain like beasts for which the hunter had set a trap. One or two were found dead in lonely or deserted places. One was killed by a bootlegger's automobile.
>
> Twenty-four were slain in the South and Southwest. Four were killed in Texas, three in Kentucky, two in each of the States of Alabama, Georgia, Virginia, Oklahoma, Mississippi, Missouri and Oregon, and the others elsewhere.

The Commissioner thereupon gives his list, from which it appears that an error was made as to Missouri, as only one agent appears on the list to have been slain in that State.

Aside from the one prohibition agent killed in St. Louis and the one run over and killed (perhaps accidentally) by an automobile in San Francisco, all the prohibition agents were killed in the prohibition States—the States that adopted prohibition before the proclamation of the Eighteenth Amendment, the States which were foremost in demanding the amendment to reform other States.

"Twenty-four [out of thirty] were slain in the South and Southwest." Texas, dominated by the Ku Klux Klan, heads the list. Other States where the Ku Klux and prohibition reign together, including Oregon, furnish two murders of prohibition agents each.

Not one has been killed in "wet" New York. Not one has been slain in "wet" New Jersey, "wet" Illinois, "wet" Pennsylvania, "wet" Massachusetts or "wet" Maryland. Even "wet" Louisiana, surrounded by the "dry" South, furnishes the only exception to the murder of prohibition agents in States of that section.

Not one prohibition agent was slain along the Canadian border, which is blamed so much for evasion and violation of the Eighteenth Amendment.

It appears from the Commissioner's list of prohibition martyrs that the only place where an enforcement agent's life is safe is in a State where the majority of the people are opposed to prohibition. The "wet" North and East, while it may resent prohibition agents, does not murder them. They are "shot down in cold blood" and "slain like beasts," according to Commissioner Haynes, only in those States which are on another dry "honor roll" for enforcement of and affection for the prohibition amendment!

Something is wrong with the prohibition argument that the amendment is more easily enforced in the South and Southwest when nearly all the enforcement agents who are slain are killed trying to enforce it in that section. Else the Northern and Eastern bootleggers are really a gentle and docile folk, with contempt for prohibition but universal respect for human life. The Southern moonshiner, on the contrary—and his patron, who, says Commissioner Haynes, "makes possible the illegal liquor business" and "shares with the actual murderers responsibility for the death of these brave officers"—despite the inspiration of the "dry" South, and the notable example of the Ku Klux (or perhaps because of it), prefers to shoot down the prohibition agent in cold blood rather than give up his "corn licker."

Commissioner Haynes blames the "wet" East for many sins against the sacred amendment and the holy Volstead act, but he acquits it—no doubt unconsciously—of the murder of his agents. We are grateful. Some of us still believe that murder is a worse crime than taking or buying a drink.

OBSERVER.

Washington, D. C., Aug. 25, 1923.

HARDING POSTAGE STAMP.

One in Regular Color Instead of Mourning Is Suggested as Proper.

To the Editor of The New York Times:

May I not, without seeming ungracious, say a word about the new postage stamp in honor of President Harding, proposed by Postmaster General New and approved by President Coolidge?

There can be no doubt of the sincere affection in which the memory of President Harding is held by all our people. Throughout the land throngs have gathered to give expression to their grief, while all Federal buildings are still appropriately draped in black. But it is with regret, even shock, that one now reads of the intention to drape a United States stamp in the habiliments of mourning and project it into our daily life, as it is proposed to do in issuing a two-cent stamp in black and white and bearing the portrait of President Harding.

General approval would surely be given to the issuance of such a stamp in the usual way and usual color. Why not go ahead with the stamp as proposed, but put it in the usual color?

There is another question as to the use of other than the regular color for this stamp. It is, I believe, agreed with other nations that the present color shall be used for our two-cent stamp and their equivalent stamps by all nations in the Postal Union. Do we want to give another proof that we are a law unto ourselves when it pleases us to be so?

D. C. S.

Pasadena, Cal., Aug. 21, 1923.

Questions Mr. Gorlitz's History.

To the Editor of The New York Times:

In THE TIMES for Aug. 10 is a letter from Hugo Gorlitz, late manager for Paderewski, in which he tells of presentiments of calamity, later on fulfilled. With this side of his story I have nothing to do; but there is another side which puzzles me. He says: "In the year 1889 the heir to the Austrian throne had committed an imperial left-handed faux pas. The Emperor banished him for a while from the country as a punishment, and under the name of Baron Overbeck the Prince traveled around the world. * * * Baron Overbeck later on became the King of Serbia."

Now, the heir to the Austrian throne in 1889 was the Crown Prince Rudolph, who most certainly never became King of Serbia nor of any other country. The next heir was Franz Ferdinand, of whom the same thing is true, that he never sat on a throne anywhere. When he was assassinated in 1914 the heirship of Austria passed to his nephew Charles, who became in 1916 Emperor of Austria and King of Hungary, but most assuredly not of Serbia. Moreover, the fact that Charles was born in 1887 would appear to let him out. However precocious he may have been, he would scarcely be committing "left-handed imperial faux pas" at the early age of two years or traveling about in the company of any woman save his nurse or mother. There would appear to be some "faux pas" in Mr. Gorlitz's story which it seems to me it is up to him to explain.

M. A. HOWARD.

Aurora-on-Cayuga, N. Y., Aug. 23, 1923.

SHIP LINES OPPOSE HUDSON BRIDGE PLAN

Say Structure at 57th Street Would Hamper Docking of Big Vessels.

MAJESTIC PROBLEM CITED

Prospective Move Uptown of Docking Points for Transatlantic Craft Causes Objection.

The prospective move uptown of the docking points of the bigger transatlantic liners formed the ground for strong opposition to the erection of the proposed Hudson River bridge at Fifty-seventh Street, expressed yesterday at a hearing of the Board of Army Engineers on the navigation features of the plan.

The march of progress of the big steamship piers on the Hudson has been and will continue to be consistently northward, T. F. Keller, Chief Engineer of the Department of Docks, declared. Mr. Keller, while making it plain that the Dock Department was non-committal as to the location of the bridge, said that, with the International Mercantile Marine and the Cunard Line moving above Forty-second Street, the distance between the bridge and the piers would not be sufficient to insure safe navigation providing the bridge is constructed according to the plans submitted.

The plans, according to Gustav Lindenthal, President of the North River Bridge Company, which has presented them for approval to the Secretary of War, call for a height above the river of 150 feet at the minimum and 170 feet at the maximum in the centre of the structure. Captain Roger Williams, manager of the operating department of the International Mercantile Marine, said that the height of the mainmast of the Majestic was 218 feet above the water and that the height of the funnels was 145 feet, which would not allow a sufficient margin of safety for docking.

Safety Room for Large Ships.

"I would like to point out the practical difficulties in handling a ship like the Majestic," he said. "If she were being docked at flood time it is necessary to go up past the pier, stem the tide and warp her in alongside. The ship is 956 feet long. You can readily understand that if the Majestic were docking at Forty-sixth Street, there would not be sufficient room in which to manoeuvre.

"About a mile would be required above the pier for safety. We have been docking the ship frequently at flood tide. If we had to wait for ebb tide, it would mean a great loss of time.

"Under the present plan the bridge would be less than 150 feet above the river except in the centre. Lowering the main topmast by telescoping or hinging it would not solve our difficulties. The funnels would have to be lowered too. The question of the funnels is a very important one. The height of the funnels is based on the requirements for proper draught.

"The bridge, under the present plan, is too near the piers to make docking of a ship like the Majestic at flood tide practicable."

Colonel Henry C. Newcomber, head of the Board of Army Engineers, said that figures on the height of the larger ships docking here showed that there were thirty-six which would not pass under the bridge. He declared that the question of height, since there were to be no bridge piers between pierhead lines, and, because of the extraordinary span, possibly the question of safety were the only ones with which the board was concerned.

Mr. Lindenthal, who for nearly thirty years has been dreaming and planning for a bridge across the Hudson, outlined, at the outset of the hearing, the general plan of the bridge. Anticipating possible objections to the clearance space which the plans have provided, Mr. Lindenthal, while admitting that there were many ships which could not pass under the bridge, declared that this difficulty could be obviated by simple mechanical methods for lowering the superstructures.

Interested in Safety of Span.

"Has the plan for the bridge been submitted to any disinterested consulting engineer?" Colonel Newcomber asked at one stage of the hearing. He added that the board was particularly interested as to the safety of the proposed I-beam construction for the long single span.

"There have been attacks on this same bridge ever since it was first proposed thirty-five years ago," replied Mr. Lindenthal. "The feasibility of a single span has been considered time and time again by boards and commissions appointed by the Government, and they all decided that the bridge was practicable."

"The original plan called for a suspension bridge of the wire cable type," said Colonel Newcomber. "Has the I-beam type been approved?"

"No," replied Mr. Lindenthal. "We have not come to that yet. Whatever engineers you scrape up in the whole world I will either convince them or they will convince me. But to have a body like the Board of Aldermen decide, I will not."

The hearing was held before Colonel Newcomber, Colonel F. C. Boggs and Lieut. Col. J. R. Slattery. Colonel Newcomber announced that about thirty letters in favor of the bridge and three opposing it had been received. Among those present at the hearing, but who did not express either approval or disapproval of the bridge, were Colonel Frederick Stuart Greene, New York State Highways Commissioner; Major Elihu Church, engineer of the Port Authority, and Arthur Tuttle, engineer of the Board of Estimate.

Jersey Officials Favor Plan.

More than a score followed Mr. Lindenthal in speaking for the bridge plan. Among them were officials from Weehawken and other New Jersey communities that would be particularly benefited by the bridge.

"The people in Alabama, New Orleans and California will receive, ultimately, the benefit of this bridge," said Mr. Howard, spokesman for the Structural Iron Workers, who said that he represented 5,000 men. "It would be of immediate benefit to millions of people in this city and New Jersey. It would be a great thing for shipping and the distribution of food supplies as well."

Lieut. Col. Slattery asked Charles D. Leech, Mayor of Weehawken, how a series of tunnels would serve the interests of New Jersey as compared with the bridge.

"A bridge would be much the better solution," the Mayor declared.

William J. Maher, of the Associated Marine Workers of the Port of New York, was among those who spoke in favor of the bridge. He declared that, as a result of his experience in docking big ships, a ship like the Majestic could be docked even at flood tide without taking her above the pier.

E. C. Ward, of the Harbor and Shipping Committee of the New York State Chamber of Commerce, asked that no decision be given by the board immediately so that his committee and others of the organization might consider the plan and report on it.

Another objection to the bridge was voiced by a legal representative of the Navigazione Generale Italiana. "After a great deal of labor," he said, "this company has obtained piers 96 and 97. They are on the site of the bridge and the building of the bridge there would destroy them."

Traffic Problems.

Mr. Tuttle, representing the Board of Estimate, said that he was chiefly interested in the bridge from the standpoint of traffic, and that since the only questions before the board were questions of navigation, he would not enter into the discussion. "The traffic problems arising from the plan are very serious ones," he said. "The problem of directing traffic that will come over the twenty lanes on the bridge will have to be carefully considered."

RULER OF BARODA DIES ON JOURNEY

Maharaja Gaekwar, Said to Be Richest Prince in India, Succumbs in Holland.

HEAD OF 2,126,000 PEOPLE

His Reign Marked by Reforms and Prosperity—Was Lavishly Entertained in America.

FLUSHING, Holland, Aug. 27 (Associated Press).—Maharaja Gaekwar of Baroda, said to be the richest Prince in India, died here tonight on a journey from Berlin. He was taken ill on the train and died just before reaching Flushing. The Maharaja visited the United States twice and was lavishly entertained in New York and Washington. His first visit in 1906 was a short one, but when he came by way of Japan in 1910 he made a tour of the country.

The Maharaja of Baroda was 60 years old. He was a descendant of the famous Mahratta leader, Gamaji Gaekwar, who obtained from the Shahu of Satara the title of Shamsher Bahadur for bravery at the Battle of Balapur, fought against the imperial forces of Delhi at the close of the seventeenth century.

The reign of the dead Maharaja was one of progress and prosperity. His State in India covers 8,182 square miles and contains a population of 2,126,000 souls. He was a cultured man and had written extensively on India. Not alone was he popular in India, but also in England, this fact being due to his strong support of British rule in India.

During the World War he donated from his own purse and from subscriptions raised by him several million pounds sterling. From his private purse his donations went for airplanes, motor lorries and various war relief funds.

Although the Maharajah during his rule introduced throughout his State revisions of old laws which had proved onerous to his subjects, his greatest attention was given to education, including technical training in industrial arts and handicraft. Schools were opened for people of low caste and boarding schools for the lowest and previously neglected classes.

His son, Shrimat Jaisingrao, became a student at Harvard in 1906 and some years later took several of his fellow-students on a vacation to Baroda.

Some of the enthusiastic subjects of the Maharajah liked to call him "the Roosevelt of India," pointing to his fondness for direct action, his freedom from convention when that interfered with accomplishing worth-while things, and his liberal, democratic ways. He did not seem to care for the sacred elephants and other trappings of his rank, and though owning one of the finest collections of jewels in the world he chose to dress as simply as an ordinary citizen except on state occasions.

The first of his many reforms was the abolition of infant marriages. He did away with the old style of special taxation, with religious restrictions, and throughout his reign left untenanted the zenana adjoining his palace, remaining content with a single wife. He worked as hard at his duties of sovereign as a corporation president, seeking improvement in every matter affecting the condition of his people. His journeys abroad were for the purpose of learning from the Western civilization that he might the better govern in India.

In 1911 his name appeared in scandalous connection when George Wellington Statham, an English lawyer of moderate means, named him as co-respondent in his divorce suit and asked damages of $100,000. The Prince denied the jurisdiction of the court on the ground that he was a foreign ruler. When George V. visited Delhi in the Fall of 1911, the Gaekwar caused a sensation by appearing at the Durbar in casual dress, merely bowing perfunctorily to the King, and then turning back. An apology followed, and King George evidently considered that the services of the Gaekwar during the war made up for the discourtesy, for in 1919 he awarded him the Grand Cross of the Order of the Indian Empire.

MRS. HANNA'S ESTATE SOLD.

Bonny Brier Farm, at Stockbridge, Brings $48,000 at Auction.

Special to The New York Times.

STOCKBRIDGE, Mass., Aug. 27.—Bonny Brier Farm, the 1,000-acre estate of Mrs. Mollie Covington Hanna, of Deal Beach, N. J., her late husband, Dan R. Hanna's wedding present, was sold this afternoon at auction to Gilbert M. Brewer, of Pittsfield, an automobile dealer, for $48,000. He was the only bidder. The estate comprises a villa, twenty other buildings, a mile of Mahkeenac Lake shore and 770 acres of forest. The property at first was offered in six parcels by Joseph P. Day, auctioneer, and the bids totalled $47,925. As Brewer's bid for all of it was larger, it was given to him. The property was assessed this year for $213,350.

The sale, which must be approved by the Probate Court at Pittsfield, was made upon order of Mrs. Hanna's guardian, James D. Carten, of Asbury Park, N. J.

A guardian's inventory in Mrs. Hanna's estate, filed in Probate Court at Pittsfield this afternoon, shows real estate valued at $215,175 and personal property of $75,755.

SLAIN DIPLOMAT IN PLOT.

Bulgar Ex-Minister to Prague Defied New Sofia Government.

Copyright, 1923, by The New York Times Company. By Wireless to The New York Times.

VIENNA, Aug. 27.—The Bulgarian ex-Minister to Prague, M. Daskaloff, who was shot in a street of the Czech capital yesterday while walking with a friend, who was only slightly injured, was an intimate friend of the late Bulgarian dictator, Stambouliski.

He refused to recognize the present Bulgarian Government, refused to hand over the affairs of the legation to his successor and was apparently working at organizing a counter-revolution. His assassin, Nikoloff, a young man of 26, wished to thwart Daskaloff's plans by his revolver shots.

$125,000 BAIL STANDS.

Moran, Accused of Schoellkopf Theft, Sought Reduction.

Judge Mancuso in General Sessions yesterday denied the motion of counsel for Eugene Moran for a decrease of his bail from $125,000 on indictments charging him and two others with the theft of $[illegible] worth of gems from Mrs. C. P. Hugo Schoellkopf of Buffalo last New Year's morning at 64 West Fifty-second Street.

Acting District Attorney Pecora informed the court that counsel for Moran also had applied to the Supreme Court for a writ of habeas corpus in connection with the high bail and that argument on the motion would be made before Justice Black this morning.

Mrs. Wilson at Mattapoisett.

MATTAPOISETT, Mass., Aug. 27.—Mrs. Woodrow Wilson, wife of the former President, arrived here today from Washington for a visit of about a week at the Summer home of Mr. and Mrs. Charles S. Hamlin. She was accompanied by Mrs. James M. Helm, wife of Rear Admiral Helm of Washington.

SOCIAL NOTES

New York.

Hunt Tilford Dickinson gave a luncheon yesterday at Pierre's for Miss Betty W. Gilbert, his fiancée. They will be married on Sept. 8 at the Gables, the country home of Miss Gilbert at Locust Valley, L. I.

Mr. and Mrs. Fulton Cutting are at the Ritz-Carlton for a visit.

Mr. and Mrs. Elbridge Gerry Snow have with them at their country home on Old Church Road, Greenwich, Conn., Mrs. Snow's sons, Sterling H. Marsh and Lynn Palmer Marsh of St. Augustine, Fla.

Mr. and Mrs. Dwight a Richardson are at Briarcliff Lodge for September, after visiting at Bluff Point, Mass.

Mr. and Mrs. Lamotte du Pont and family of Wilmington, Del., are motoring home from the Adirondacks, and are at Briarcliff Lodge for a short stay.

Mrs. Charles E. Hughes has arrived from Washington, D. C., and is at the St. Regis, where she will be joined shortly by her husband, the Secretary of State.

General and Mrs. William Crozier of Washington, D. C., are also at the St. Regis.

Mrs. Hugh J. Chisholm, who is returning from Europe on the Majestic, will stop at the Plaza for a few days.

Mrs. W. Osgood Field, who came from Lenox with her daughter, Miss Marjorie Field, is at the Ambassador, where she entertained at luncheon yesterday in the Italian Garden.

Mr. and Mrs. C. R. Scarborough are at the Broadmoor in Colorado Springs.

MISS COME A BRIDE.

Member of Varsity Crew at Wellesley Marries A. R. de Prosse.

The marriage is announced of Miss Elizabeth Basett Come, daughter of Mr. and Mrs. Charles James Come of this city, and Alexander Robinson de Prosse, son of Mr. and Mrs. Victor de Prosse of Hudson, N. Y., which took place last Saturday at 4 o'clock at Beaupré, North Chatham, N. Y., the Summer home of the bride's parents, and also the Summer headquarters of the Daughters of Columbia County Historical Society. The ceremony was performed by the Rev. Dr. George C. Yeisley of Hudson.

The bride is a member of the class of '25 at Wellesley College, and has won the Wellesley "W" for crew and gymnasium work, and is on the varsity crew. Mr. de Prosse is a member of the class of '25 in the College of Architecture, at Cornell, and he is a descendant of Saloman de Prosse who designed the Luxembourg Palace and grounds and the St. Gervais Cathedral in Paris.

The matron of honor was Mrs. Donald Frederick Chase of Philadelphia, the bride's sister, and young Miss Jeanne Chase and Master Donald Frederick were the ribbon bearers. The Misses Kedzie de Prosse and Susanne Sullivan, a classmate at Wellesley of the bride, were the other attendants. William Lynch de Prosse was best man.

Mr. and Mrs. de Prosse will reside at Ithaca, N. Y., until Mr. de Prosse finishes his course at Cornell.

MISS LONEY'S WEDDING.

Plans for Her Marriage to Talcott W. Powell on Sept. 15.

Mr. and Mrs. Henry Edward Loney of Mountain Lakes, N. J., have issued invitations for the marriage of their daughter, Miss Ysabel Allen Loney, to Talcott Williams Powell, son of Dr. and Mrs. Lyman Pierson Powell, also of Mountain Lakes. The ceremony will be performed in St. John's Church, Boonton, N. J., Saturday, Sept. 15, at 4:30 o'clock by Dr. Powell, the father of the bridegroom. A reception will follow at the home of the bride's parents.

Miss Loney is the granddaughter of Mrs. Belle de Rivera, founder of the New York City Federation of Clubs. Her aunts are Mrs. George Bruce-Brown, Mrs. Harry S. Abbot and Mrs. Frederick Roosevelt.

Mr. Powell was a member of the class of '22 of Wesleyan University. His father, who is an Episcopal minister, is a former professor of New York University, a former President of Hobart College, and is at present Educational Director of the Cosmopolitan Magazine.

Knowlton—Jaycox.

Special to The New York Times.

GREENWICH, Conn., Aug. 27.—Miss Irene Chapman Jaycox, daughter of Mr. and Mrs. Charles Hoffman Jaycox of Cos Cob, Conn., was married to Dr. Don Jerome Knowlton of Greenwich, son of Mrs. M. A. Knowlton of Winthrop, Me., at the Second Congregational Church here this afternoon at 4:30 o'clock. The Rev. Charles A. Whitemarsh, pastor of the Diamond Hill M. E. Church, Cos Cob, officiated.

Miss Jaycox had her sister, Mrs. Florence Snyder, as maid of honor, and the Misses Helen and Ruth Jaycox, two other sisters, as bridesmaids. Daniel C. Knowlton of Washington, D. C., was his brother's best man, and the ushers were Philip Knowlton of New York, another brother, Dr. John McCreery, Henry M. Ritch and Dr. William A. Hillis of Greenwich; Oswald Chew of Radnor, Pa.; Schuyler Smith of New York and Edwin N. Chapman of Greenwich, three brothers-in-law of the bridegroom.

Tomorrow the couple will sail on the steamship Mauretania for England on their honeymoon.

V. P. Baker to Wed Mrs. Valentine.

Vernon Pell Baker and Mrs. Mabel Park Valentine took out a license yesterday at City Hall, and said they would be married tomorrow at the bride's home, 270 Park Avenue, by the Rev. J. H. Ray of the Church of the Transfiguration. Mr. Baker said he was the son of Joseph D. Baker, that he was 34 years of age, a banker, and lived at 34 West Seventy-fifth Street, and that his late wife, Eddie T. Parks, died in June, 1921. Mrs. Valentine stated that she was a daughter of Edgar Park and that her late husband, George F. Valentine, died on March 5, 1916.

Holmes-Duncan Engagement.

Mr. and Mrs. Jonathan I. Holmes of Holmdel, N. J., announce the engagement of their daughter, Miss Mary Longstreet Holmes, to William J. Duncan, son of Mrs. William B. Duncan of Matawan and the late Mr. Duncan.

Miss Holmes is a graduate of the Dwight School of Englewood, N. J., and the Scudder School of this city. Her father is Vice President of the Keyport Banking Company, Keyport, N. J. Mr. Duncan was graduated from Lafayette College, and during the war he served as a Lieutenant in the navy.

Miss Margaret E. Smith Engaged.

Mr. and Mrs. A. W. Smith of Lowland Drive, South Nyack, N. Y., have announced the engagement of their daughter, Miss Margaret E. Smith, to Albert J. Clemmer of this city. Miss Smith and her parents are spending the Summer at Falmouth, Mass.

Miss Smith is a graduate of Cornell, class of '21. Mr. Clemmer formerly resided in Cleveland, and recently came to New York.

Miss De Voe to Wed on Sept. 12.

Mr. and Mrs. John Mixsell De Voe have issued invitations for the marriage of their daughter, Miss Annette De Voe, to Christopher George Krogness Jr., which is to take place on Wednesday, Sept. 12, at 4 o'clock, at Christ Church, Greenwich, Conn. A reception will be held afterward at the home of the bride's parents, 132 Otter Rock Drive, Belle Haven, Conn.

OTTO M. SCHIFF HELPS STRANDED EMIGRANTS

250 Whose Passports Were Defective Are Enabled to Start Here.

Copyright, 1923, by The New York Times Company. Special Cable to The New York Times.

LONDON, Aug. 28.—Otto M. Schiff, a member of a well-known New York banking family resident in London, is stated by The Daily Chronicle to have been instrumental in sending over 250 emigrants to the United States, who sailed yesterday by the Tyrrhenia.

These emigrants reached Southampton six months ago from Russia and Poland. Friends in the United States had scraped together just sufficient to pay their passage, but it was found that their passports were inadequately filled in as to several important details. They had no money to return to their homes and the Cunard Company housed and fed them for weeks until Mr. Schiff formed a small committee which gave instructions that the emigrants were to be provided with clothes and other necessities and sent back to Poland and Russia in order that correct passports could be obtained.

Mr. Schiff was reticent about the part he himself played in the rescue of the stranded emigrants, but it is believed that he spent a very large sum of money in helping the forlorn people to get to America armed with correct papers. The last batch of the emigrants sailed happily from Southampton yesterday for America.

OPEN NEWPORT HORSE SHOW

Great Array of Society in the Boxes at the Casino.

Special to The New York Times.

NEWPORT, R. I., Aug. 27.—With perfect weather there was a large gallery out for the opening day of the annual horse show at the Casino this afternoon. The members of the Summer colony began to fill the boxes early in the afternoon and before the show was well advanced practically all of the boxes were filled and there was a large gathering in the reserve seats. It was a day more in keeping with Fall wraps than Summer clothes, but nevertheless there were many pretty Summer frocks worn and also some of advanced Fall styles put in an appearance.

Miss Ruth Twombley, in an attractive gown of yellow, was one of the early arrivals, coming in with Mrs. William F. Whitehouse, Mrs. Hammilton Hoppin came in with one of her sons and Mrs. William Force attended with her grandson. Mr. and Mrs. George Henry Warren Jr. attended.

Mrs. Lawrence Lewis Gillespie came in with Miss Pauline Robinson, Mrs. J. Theus Munds was accompanied by Miss Rosalie Bloodgood and Mrs. Joseph H. Willard, Miss Gladys Kane and Miss Natalia Willard came in together. Admiral and Mrs. William B. Caperton and Miss Marguerite Caperton were among the early arrivals and Thomas Powers entertained Mrs. George B. De Forest and Mrs. Howard Gill in his box in the grand stand. Mrs. Hubert Vos wore a striking gown of orange and Mrs. John Thompson Spencer was attired in a white twill suit with an orchid straw hat.

Mrs. Vanderbilt and Mrs. Henry A. C. Taylor came in together, and Mrs. William Watts Sherman, who followed, wore a striking coat of black with a Paisley design.

Mrs. Reginald C. Vanderbilt was among those in the boxes, being all in white, and a few of the others were Mrs. King Carley, Mrs. Cornelius Tangeman, Mrs. Carroll D. Winslow, Mrs. Arthur Curtiss James, whose white lace gown and wrap were very attractive; Mrs. Charles S. Whitman, Mrs. John Aspegren, and her mother, Mrs. Bacon; Mrs. Herbert C. Pell Jr., Mrs. Frank Taylor Evans and Mrs. C. E. Battle.

DESPAIRS OF RUSSIAN TRADE

British Mission Reported to Have Rejected Soviet Offer.

Special Cable to The New York Times.

LONDON, Aug. 27.—A dispatch from Warsaw to The Daily Mail states that the British Commercial Mission which went recently to Russia and which was reported from Moscow to be hopeful of trading possibilities between Britain and Russia has returned to Riga, despairing of re-establishing trading relations with the Soviet Government.

The mission included Sir Charles Wright, Director of Beese Traders, Ltd. The mission was informed that concession for the sale of machinery would be granted if seven years' credit was given and creditors would have the right to sue before Soviet tribunals if the peasants then refused to pay. One member of the mission said it would be fifty years before Russian trade would become profitable.

CIVIL WAR NURSE A PAUPER.

Mrs. Newbury, Aged 101, Oldest Survivor, Now in Workhouse.

LONDON, Aug. 27.—The oldest surviving nurse of the American Civil War is living in an English workhouse. She is Mrs. Janet Newbury, 101 years old.

Mrs. Newbury was an associate of Florence Nightingale, the founder of modern Red Cross nursing, in the Crimean War and later served at a nurse in the Indian Mutiny.

At the outbreak of the Civil War she went to the United States, where she ministered to the wounded and dying in most of the important campaigns. She met Generals Grant, Lee, McClellan and Stonewall Jackson and was cited in dispatches for meritorious work in the Northern and Southern camps. In spite of her age, Mrs. Newbury is still vigorous and hearty and is able to read and sew without glasses.

TO BURY MUD VICTIM HERE.

Body of Aviator Frank E. Fitzsimmons Brought to New York.

ATLANTIC CITY, N. J., Aug. 27.—The body of Captain Frank E. Fitzsimmons, World War aviator, who, with his mechanician, Gunnar Lindahl, was suffocated in mud near Pleasantville late yesterday, was taken to New York for burial.

James M. Fitzsimmons of 661 West 180th Street, Manhattan, a brother of the dead aviator, announced that the funeral would be held Thursday and that interment would be in Calvary Cemetery.

The remains of Lindahl will be kept in a morgue in Pleasantville until word is received from relatives in Denmark.

County Physician Lewis R. Souder said there would be no inquest, as the case was purely one of accident. Officials believe the accident was due to the failure of Captain Fitzsimmons to maintain control over the plane, owing to his wooden leg. He had lost a leg while flying in Boston after he was mustered out of service.

Mrs. Thompson's Condition Serious.

It was learned yesterday that Mrs. Arthur Graham Thompson of 300 Park Avenue, who was scalded in a shower bath last May, is now at Grove Park Inn, Asheville, N. C., and in a serious condition. Mr. Thompson is with her, and physicians are trying to bring about a recovery, but it is said she has been steadily losing strength. Mrs. Thompson was noted for her beauty, and her face was not injured in the accident. She was actively interested in charities and is a member of the Women's Roosevelt Memorial Association.

Louis Bouwmeester Badly Injured.

AMSTERDAM, Aug. 27.—Louis Bouwmeester, termed in dramatic circles "the Dutch Irving," is in a serious condition as the result of being struck by an automobile. He is 80 years of age.

FOGS OFF GLOUCESTER DELAY SCHOONER RACE

The Henry Ford, the Elizabeth Howard and the Shamrock Were at the Line Ready to Start.

Special to The New York Times.

GLOUCESTER, Mass., Aug. 27.—Three of Gloucester's fastest fishermen loafed around outside of Eastern Point for four hours today waiting for the fog to clear and the wind to blow. As neither took place, the race for the Lipton and Prentice Cups and several thousand dollars in cash prices was postponed until Thursday, much to the disappointment of a harbor full of spectator craft and several thousand people clustered on the red granite ledges of Old Mother Ann. The committee, after officially postponing the races at noon, reconsidered and then after waiting an hour more, called it off for the day.

During the forenoon the Henry Ford, the Elizabeth Howard and the Shamrock, which was launched only a week ago and with riggers still on her decks, jogged about with fog horns blowing and indulged in a few brushes, the Howard passing the Shamrock in a short scrap.

From a water front standpoint, the event of the day was the visit of Sir Thomas Lipton, accompanied by former Mayor John F. Fitzgerald of Boston. A band and company of soldiers escorted the Irish yachtsmen through cheering crowds and after a lunch at the Summer cottage of Colonel John H. Prentice of New York, the party went down to the gas house wharf where Sir Thomas was photographed at the wheel of the Shamrock with Captain Marty Welch on one side and "Honey Fitz" on the other.

After the customary rendition of "Sweet Adeline," the party adjourned to Stage Fort Park, where Sir Thomas and Colonel Prentice presented the cups bearing their names to each of the three Captains, the movie and still camera men being charged not to use the picture until after Thursday and then only the one of the winning skipper.

The race on Thursday will be over the same course as that planned for today, but the start will be an hour later. The Mayflower, whose owners were so desirous of a race last year, did not appear, as she was still out fishing. She may be back from the banks, however, in time for the race Thursday.

HEALTH WORK IN POLAND.

American Committee Transfers Affairs to Native Society.

Announcement is made that the public health work of the American Jewish Joint Distribution Committee in Poland, comprising the establishment of hospitals, dispensaries, public health stations, nurses' training schools, sanatoria for various diseases, sanitary wells and public bathhouses, is at present being turned over to the Society for Public Health in Poland, which has been formed by the American committee for the purpose of continuing its work.

The society is an organization composed of the most prominent medical men in Poland and of the most active public workers in every community. The society has recently been legalized by the Polish Government and will in future administer the institutions founded by the American committee and the funds appropriated for their upkeep.

The institutions founded by the committee comprise forty-three hospitals erected or rehabilitated and subventioned; twelve sanatoria for tuberculosis, repaired and subsidized; forty-six dispensaries; three nurses' training schools in Warsaw, Cracow and Wilna. One of the results of the war and excesses was the destruction of wells. To secure a sanitary water supply twenty-nine wells were dug or repaired at various points.

A source of disease and epidemics was the enforced uncleanliness through the destruction of public bathhouses; 213 of these were erected or repaired and subventioned. To this cause can also be ascribed the epidemic of favus, a disease of the scalp, that has been raging chiefly among children.

A special fund of $100,000 was set aside for combating this disease in nine X-ray stations; sixteen dental clinics were opened and seventy-five physicians were placed in rural communities.

Including the expenditures for medical supplies, the entire amount appropriated for this work by the American Jewish Joint Distribution Committee amounted to $564,500.

LETTY LIND DIES IN ENGLAND

Once Famous Dancer and Musical Comedy Actress Was 60.

SLOUGH, England, Aug. 27.—Letty Lind, actress and dancer, is dead here at the age of 60. She began her career as Little Eva with a provincial "Uncle Tom's Cabin" company and later starred in musical comedies in England, America and Australia.

Letty Lind was born Dec. 21, 1862, the daughter of H. Rudge. Her four sisters were also in the profession, Lydia Flopp, Millie Hylton, Fanny Dango and Adelaide Astor, the last marrying George Grossmith Jr. Her stage career covered twenty years and included a large number of parts, ending in the holiday season of 1887, when she appeared at the Drury Lane as Princess Sweetarts in "Puss in Boots."

Although she made her debut in 1867 she was not seen in the provinces until 1879, when she played Lilie Lee in "Locked Out." In April, 1887, she joined the Gaiety Company for "Monte Cristo Jr.," and remained with George Edwardes for five years, part of that time on tour in the United States and Australia. After two years under other management she rejoined Edwardes in 1894 to play Alma Somerset in "A Gaiety Girl" at Daly's, continuing at that theatre for several seasons in "An Artist's Model," "The Geisha" and "A Greek Slave." She made her home of recent years at Brookside, Salt Hill, Slough, near Windsor.

DR. LEON LOURIA DIES.

Prominent Brooklyn Physician Was Active in Jewish Charities.

Dr. Leon Louria of 149 New York Avenue, Brooklyn, dean of the Jewish physicians of that borough, died yesterday morning in the Jewish Hospital of pneumonia, following an operation several days ago. He would have been 60 years old tomorrow. A graduate of the University of Moscow in 1888, he came here in 1891 and soon acquired high standing in his profession and as a public-spirited citizen.

Since its foundation Dr. Louria had been an attending physician at the Jewish Hospital and the new building of the hospital is to be named after him. He was a consultant to the Brownsville, East New York, Rockaway Beach and United Israel Zion Hospitals. He had been a Director of the old Broadway Bank of Brooklyn and the Manufacturers' Trust Company. He was an active supporter of the Jewish charities in Brooklyn, particularly the Federation of Charities.

Services will be held at 2:30 o'clock tomorrow afternoon at the Training School for Nurses of the Jewish Hospital, Prospect Place, near Classon Avenue, Brooklyn.

HERTHA AYRTON DEAD.

Electrical Engineer Invented an Anti-Gas Fan Used in the War.

LONDON, Aug. 27.—The death is announced at Lancing, Sussex, of Hertha Ayrton, the only woman member of the Institution of Electrical Engineers.

Hertha Ayrton in 1885 was married to Professor W. E. Ayrton, her maiden name being Marks. She invented and constructed a line divider and assisted in the completion of a series of experiments on the electrical arc for Professor Ayrton during his absence in America in 1893. Mrs. Ayrton was nominated for a Fellowship of the Royal Society in 1902, but the society's counsel gave an opinion that the organization had no power to elect a woman. She has written extensively on electricity. She invented in 1915 and presented to the War Office for the duration of the war, an anti-gas fan, of which more than 100,000 were used at the front.

ALONZO KIMBALL DEAD.

Illustrator and Portrait Painter Dies in Chicago at 49.

Special to The New York Times.

CHICAGO, Aug. 27.—Alonzo Kimball, magazine illustrator and portrait painter, died today at the home of his mother, Mrs. A. W. Kimball, in Evanston, of heart disease, after an illness of four months. He was born in Green Bay, Wis., Aug. 14, 1874, and married Madeline Williams of Danville, Ky., in 1902. Their home was in Cleveland, Ohio.

Kimball learned his profession abroad, studying at the Julian Academy in Paris, and as a pupil of Jules Lefebvre, Courtois and Whistler. He exhibited in the Paris Salon of 1899. Services will be held in Evanston tomorrow, followed by cremation at Cooperstown, N. Y.

GARDNER IRVING DEAD.

General Superintendent of Western Union Telegraph Company.

Gardner Irving, who died Sunday in the Samaritan Hospital at Troy, N. Y., was General Superintendent of the Western Union Telegraph Co., and for many years has been in charge of the commercial news department of the company. His long association with the Western Union began in 1872.

He was President of the Gold and Stock Life Insurance Association, a Director of the Seriel Building, Loaning and Saving Association and of the Telephone and Telegraph Life Association.

Mrs. Marion Sawyer Work.

Mrs. Marion Sawyer Work, wife of Bertram G. Work, President of the B. F. Goodrich Rubber Company, died last night at her country home in Oyster Bay, L. I., after an illness of several months. She was born in Louisville, Ky., forty-nine years ago, a member of an old family of that city. Burial will be at Akron, Ohio. In addition to her husband, Mrs. Work is survived by a son, Bertram, a Yale undergraduate. The Work residence in the city is at 15 East Fifty-first Street.

Mrs. Miriam Sylvester Dies at 102.

Mrs. Miriam Tuttle Sargent Sylvester, 102 years old, widow of Ezekiel J. Sylvester, died on Saturday at the Home for the Aged in Brooklyn. Mrs. Sylvester came of Revolutionary ancestry and her father, Robert Sargent, was a soldier in the War of 1812. Her husband was for many years a farmer in Otisfield, Me., where she lived until thirty years ago when she came to this city.

Obituary Notes.

WALLACE BRUCE, son of the late David Bruce, the inventor of the machine for type-casting, and for many years associated with his brother in the firm of Bruce Brothers, makers of designs and letter casts for type founders, died on Saturday in his eighty-second year. The funeral services will be held at his late residence, 578 Jefferson Avenue, Brooklyn, this afternoon. He left a widow, Mrs. Mary P. Bruce, and two sisters.

FLOYD M. JOHNSTON, former President of the Poughkeepsie Savings Bank, died yesterday at his home in Poughkeepsie, aged 85.

WILLIAM N. BOWKER died suddenly last night at his home, 16 West Church Street, Beacon, N. Y. He was 28 years with the firm of Scoville & Jones of Beacon.

VICTOR WOOD FERRIS, managing editor and part owner of The Norwalk (Conn.) Hour, died yesterday in St. Raphael's Hospital in New Haven, from an attack of pneumonia, following a recent operation. He was 47 years old.

CHARLES D. HINE, who was Secretary of the Connecticut State Board of Education from 1883 to 1920, and Chairman of the State Library Committee since 1899, died at his home in Winsted, Conn., of heart disease yesterday, aged 78.

DANIEL L. COLLIER, who had worked in the executive offices of the New York Central for thirty-nine years, died Sunday of apoplexy at the age of 65 at his home in Montclair, N. J. He was a grandson of the Daniel L. Collier who was a law partner of Edwin M. Stanton.

JOHN T. CLARIS, 60, of Buffalo, Western representative of the State Department of Farms and Markets, died suddenly yesterday afternoon in the offices of the department in Albany.

EUGENE WEST, 63, President of the West Knitting Company of Syracuse, died suddenly yesterday in his Adirondack camp. He was born at Little Falls.

Born.

GOLDENBERG—Mr. and Mrs. William Goldenberg (nee Frances H. Goldberg) announce the arrival of a daughter, Aug. 27, 1923, at Lenox Hill Hospital.

HOMES—Mr. and Mrs. Henry Homes (nee Matilda M. Glantz) announce the birth of a son at St. Joseph's Hospital, Far Rockaway, L. I., Aug. 26.

MOSER—Mr. and Mrs. Bert Moser (nee Lucille Bergman) announce the arrival of a son Saturday, Aug. 25, at the Woman's Hospital.

SOLOMON—Mr. and Mrs. Abe Solomon of 615 West 164th St., New York City, announce the birth of a daughter, Helen Arline, at Hill's Sanatorium, Aug. 14.

Engaged.

ADELSON—JOFFE—Announcement has been made by Mr. and Mrs. A. Joffe of Cedarhurst, L. I., of the engagement of their daughter, Sara Jacqueline, to Joseph Stanley Adelson of Cleveland, Ohio. Miss Joffe was graduated from Cornell in the class of 1922, and Mr. Adelson from Case in 1917.

BENJAMIN—GOLDBERG—Mr. and Mrs. Louis Goldberg of 2,537 Valentine Av. announce the engagement of their daughter Sylvia to Chas. M. Benjamin.

Died.

ANDERSON—James M. Jr., son of James M. and Mary J. Anderson, on Aug. 26. Services and interment private.

AUERBACHER—At her home, 295 North 7th St., Newark, N. J., Monday, Aug. 27, 1923, Amy R., wife of Louis J. Auerbacher, in her 48th year. Services at The Funeral Home, Stanley Cole Building, 684 Orange St., Newark, Tuesday evening, Aug. 28, at 8 o'clock. Interment Fairmount Cemetery.

BERGER—On Monday, Aug. 27, Charles Berger, in his 64th year, beloved husband of Ida Berger and devoted father of Arthur, Carl, Harry, Pauline, Lawrence and James. Services at Meyers's Funeral Parlor, 228 Lenox Av., Wednesday, Aug. 29, at 10 A. M.

BLANCHARD—On Aug. 21, 1923, Stephen L., husband of Lillian Blanchard. Service at his late residence, 129 West 98th St., Wednesday evening, 8 o'clock.

BLOCH—Harry L., of 255 Fort Washington Av., beloved husband of Anna, father of Beatrice and Ruth, brother of Simon, and Bertha Marlabach. Funeral notice later. Boston papers please copy.

BOWKER—William N., at Beacon, N. Y., suddenly, on Aug. 27. Funeral notice later. Providence (R. I.) papers please copy.

BRORMANN—On Aug. 27, Frank Brormann, in his 74th year, beloved husband of Sophie and father of Anna U. Funeral service at his late residence, 3,136 Hull Av., Bronx, at 8 P. M. Wednesday, Aug. 29. Funeral Thursday, 10 o'clock. Interment Lutheran.

BRUCE—Wallace, last surviving son of the late David Bruce Jr. and husband of Mary P. Bruce, in his 82d year. Funeral services will be held at his late residence, 578 Jefferson Av., Brooklyn, Tuesday, Aug. 28, at 2:30 P. M. Interment at Cypress Hills Cemetery.

COLLIER—Daniel Lewis. Funeral services on Wednesday, Aug. 29, at 11 A. M. (Daylight Saving), St. Luke's P. E. Church, South Fullerton Av. and Union St., Montclair, N. J.

COLLINS—On Aug. 27, Patrick, beloved husband of the late Maria Collins and uncle of Sister Teresa Margaret and Margaret Carvel. Funeral from the residence of his nephew, John Morrissey, 2,260 Andrews Av. Time later.

Died.

COOKE—Daisy Georgiana Marshall, beloved daughter of John B. and Georgiana Marshall Cooke, Aug. 27, at Dobbs Ferry. Funeral services Wednesday at 10 A. M. at St. Barnabas's Church, Irvington-on-Hudson. Interment at Moravian Cemetery, Staten Island.

CORNING—At Morristown, N. J., on Friday, Aug. 24, 1923, Dr. J. Leonard Corning, son of the late J. Leonard and Ellen Deming Corning. The funeral services will be private and the interment at Greenwood Cemetery. It is kindly requested that no flowers be sent.

DAVID—On Aug. 27, 1923, Therese L., wife of the late Albert A. David, in her 63d year. Funeral services Wednesday, Aug. 29, at Mount Hope Cemetery, Mount Hope, N. Y., train leaving 165th St., Sedgwick Av. station, New York & Northern Railroad, at 2:28 P. M., Daylight Saving Time.

DYCKMAN—Rev. Henry M. Dyckman, pastor Scarsdale Congregational Church, suddenly, Aug. 26, at Christmas Cove, Me. Funeral from Congregational Church, Scarsdale, N. Y. Notice later.

DYCKMAN—On Aug. 26, suddenly, at Christmas Cove, Me., the Rev. Macpherson Dyckman of Scarsdale, N. Y., son of the late William H. and Naomi Mackenzie Dyckman. Notice of funeral hereafter.

EDELSON—Abraham, 60 years old, father of Joseph, Emanuel M. and Ada Edelson and Mrs. Gussie Brantman and Mrs. Ethel L. Becker, at his residence, 8,215 Fort Hamilton Parkway, Brooklyn.

EDMONDS—John Worth, husband of Jeanne L. Mourraille and son of the late Francis W. and Dorothea Lord Edmonds, on Aug. 26, 1923, at Huntington, L. I. Funeral private.

EDMONDS—Sons of the Revolution in the State of New York: With regret announcement is made of the death, on Aug. 26, 1923, of John Worth Edmonds, a member of this society.
ROBERT OLYPHANT, President.

FELL—On Aug. 26, John Brumley, son of the late Thomas M. and Elizabeth Brumley Fell. Funeral private.

FISHER—Joseph Warren Lodge, No. 932, F. and A. M., announces with deep regret the sudden death of Mrs. Moe J. Fisher on Sunday, Aug. 26. Brethren, you are hereby summoned to attend funeral from her late residence, 6,602 20th Av., Brooklyn, Tuesday, Aug. 28, 10 A. M.
SIMON B. ROSENFIELD, Master.
JACOB PARVER, Secretary.

FISHER—Fanny. Friends, relatives are requested to attend the funeral of our beloved mother and wife, Mrs. Fanny Fisher, from her late residence, 6,602 20th Av., Brooklyn, today, Tuesday, at 10:30 A. M. sharp. Burial will take place at Mount Zion Cemetery.
THE FAMILY.

FITZSIMMONS—Captain, Frank E. Campbell Funeral Church, Broadway, 66th St. Notice later.

FITZ SIMONS—Suddenly, at Atlantic City, N. J., Frank F. Fitz Simons, beloved son of Matilda and the late Hon. James M. Fitz Simons, on Aug. 26. Requiem mass at 9 A. M. at Church of Blessed Sacrament, 71st St. and Broadway, on Wednesday, Aug. 29.

FREUNDLICH—Lea, in her 67th year, mother of Abraham, Helen Blatt and Dr. M. L. Freundlich, sister of Mary Kirsch, Abraham, Isadore, Morris, Bertha Greenblatt and Rose Klausner. Funeral service at her late residence, 18 Prospect Park Southwest, Brooklyn, Tuesday, Aug. 28, 2 P. M. Interment at Washington Cemetery, Section 5.

FROST—Lillie E. Willis, Aug. 22, widow of Clarence Frost, formerly wife of late Colonel Benjamin A. Willis and mother of Kate Spencer, Portia H. Willis and Benjamin A. Willis. Commitment Woodlawn, Aug. 25, by the Rev. H. V. B. Darlington, rector of Church of the Heavenly Rest.

GERHARD—George H., beloved husband of Elizabeth Delaney Gerhard and son of George Gerhard and Georgina Hartsorn Gerhard of Brooklyn, N. Y., at Pittsburgh, Pa., on Aug. 26. Services at the Funeral Church, 66th and Broadway, to Church of Blessed Sacrament, 71st and Broadway, on Tuesday, Aug. 28, at 10 A. M.

GOLDFISH—On Aug. 27, Louis, in his 80th year, beloved husband of the late Rachel and devoted father of Joseph, Mrs. Kate Keeser, Abraham, the late Jacob Goldfish, Mrs. Flora Lobatto, Leo and the late Mary Cohen. Funeral from his late residence, 1,222 Boston Road, Bronx, on Wednesday, Aug. 29, at 1:30 P. M.

GOLDMAN—On Sunday, Aug. 26, Rachael Goldman, beloved wife of Abraham Goldman and devoted mother of Mitchell, Harry and Robert Goldman and Juliette Salomon. Funeral from her late residence, 101 West 126th St., on Tuesday, at 1 P. M. Kindly omit flowers.

GOLDMAN—Rachel, Congregation of Mount Sinai: You are requested to attend the funeral of Rachel Goldman, wife of Bro. A. J. Goldman, at her late residence, 101 West 126th St., corner Lenox Av., Tuesday, Aug. 28, at 1 P. M. By order of the President, Dr. L. Pulvermacher. Interment Section No. 4, Washington Cemetery. announcement later.

HAGUE—On Aug. 26, at his residence, 524 3d St., Brooklyn, Robert Hague, beloved husband of the late Mary Hague. Funeral services Tuesday, Aug. 28, at 8 P. M. Interment Greenwood Cemetery, Wednesday morning at 10 o'clock.

HALL—Henry E. Guiding Star Lodge, No. 565, F. and A. M. Brethren: With sincere sympathy we announce the death of Brother Henry E. Hall. Masonic service at late residence, 2,439 Morris Av., Bronx, south of Fordham Road, Tuesday, Aug. 28, at 8:30 P. M.
JOHN WILSON, Master.
RICHARD M. BACKUS, Secretary.

HAVENS—Alpheraren G., suddenly, on Monday, Aug. 27, in her 80th year, at her residence, 2221 Grand Concourse. Funeral announcements later.

HERSHFIELD—Noah, suddenly, on Aug. 25, beloved father of Dr. Alfred Hershfield, Mrs. William Jacobson and Mrs. A. L. Shohgut and brother of Abraham Hershfield and Mrs. Daniel P. Hays. Services at Meyers's Funeral Parlor, 228 Lenox Av., New York, Tuesday, Aug. 28, at 10 A. M. Please omit flowers.

HERSHFIELD—Noah. Members of Metropolitan Lodge, No. 60, I. O. F. S. of I., are requested to attend the funeral of Brother Noah Hershfield from Meyers's Funeral Parlor, 228 Lenox Av., on Tuesday, Aug. 28, at 10 A. M.
HENRY LIPSKY, President.
H. E. HORWITZ, Financial Secretary.

HICKS—On Sunday, Aug. 26, Augusta A. Hicks, mother of the late Albert H. Hull. Funeral services Tuesday evening at 8 o'clock, at the Chapel of the Stephen Merritt Burial and Cremation Company, 161 8th Av., corner 18th St. Funeral private.

HILL—K. Ernest. Lafayette Lodge, No. 64, F. and A. M. Brethren: You are hereby summoned to attend Masonic funeral services of Wor. Brother Ernest K. Hill at Ward's Island, New York City, on Wednesday evening, Aug. 29, at 8 o'clock. Boat leaves foot of East 116th St. at 7:30 P. M.
ARTHUR J. HAMBLEN, Master.
JOHN K. HOPKINS, Secretary.

HOMBURGER—Lena, wife of the late Max Homburger, devoted mother of Mrs. Rosebud Tanser and Marcus Homburger and loving grandmother. Funeral Tuesday, Aug. 28, 10:30 A. M., from her late address, 2,353 1st Av.

HOOPES—Louis, on Aug. 25, at the residence of his nephew, Louis Evan Shipman, 21 Beekman Place, in his 88th year. Funeral private.

HOROWITZ—Augusta (Gussie), daughter of Henrietta and the late Herman, sister of Benjamin and the late Harold. Funeral Wednesday, Aug. 29, 10 A. M., from Meyers's Funeral Parlors, 228 Lenox Av.

HUGHES—At Danbury, Conn., Aug. 24, 1923, John R. Hughes. Funeral services at the Lefferts Place Chapel, 86 Lefferts Place, near Grand Av., Brooklyn, Tuesday, Aug. 28, at 3 P. M.

HUMPHREYS—On Aug. 26, David L., beloved husband of Agnes Humphreys. Services will be held at his late residence, 2,073 Bathgate Av., Tuesday at 8 P. M. Funeral Wednesday at 2 P. M. Interment Greenwood.

HYAMS—Manis, beloved husband of Josephine and devoted father of Constance Cuiner. Funeral private at convenience of family.

IRVING—Gardner, beloved husband of Isabelle F. Irving, on Aug. 26. Funeral services at First Reformed Church, Hasbrouck Heights, N. J., Wednesday, 4 P. M. Interment Coldspring-on-Hudson, Thursday.

JONES—Officers and members of New York Lodge, No. 1, B. P. O. Elks: You are hereby summoned to attend funeral services of our order for Brother James S. Jones at the Boyertown Funeral Chapel, 8th Av. and 43d St., Tuesday, Aug. 28, at 8 P. M.
JAMES E. McDONALD, Exalted Ruler.
WM. T. PHILLIPS, Secretary.

Died.

JOHNSTON—In Poughkeepsie, N. Y., Aug. 27, 1923, Floy M. Johnston. Funeral services at his late residence, 143 Academy St., Poughkeepsie, on Wednesday, Aug. 29, at 3 P. M. Relatives and friends are invited. Kindly omit flowers.

KEENS—On Aug. 27, Joseph B., age 71. Chapel, Stephen Merritt Burial and Cremation Company, 161 8th Av., corner 18th St.

KOEHLER—Edwin H., suddenly, on Aug. 26, beloved husband of Carrie Erstein and beloved father of Edwin, Grace and Carol. Funeral from his late residence, 16 East 92d St., on Tuesday, Aug. 28, at 10 A. M. Interment at Salem Fields Cemetery, Cypress Hills, N. Y.

KRUMBHOLZ—On Saturday, Aug. 25, 1923, at Philadelphia, Pa., Katharine L., in her 63d year. Beloved mother of Rev. Clarence E. Krumbholz. Funeral services and interment Tuesday, Aug. 28, at Albany, N. Y.

LEWIS—Alice J., on Sunday, Aug. 26, in her 65th year, at the home of her son, 85 Valentine Lane, Yonkers, widow of the late Harris B. Lewis and mother of Maurice B., Samuel J., Esther (Lewis) Freyberg, George and Jasper R. Funeral at 10 A. M., Tuesday, Aug. 28.

LOURIA—At the Jewish Hospital of Brooklyn, on Aug. 27, 1923, Dr. Leon Louria, in his 59th year, of pneumonia, following an operation. Beloved husband of Luba Louria and devoted father of Alexander I. Louria, May Louria Linder, Eleanor Grace Blum, Henry W. Louria and Milton R. Louria. Funeral services will be held on Wednesday, Aug. 29, 1923, at 2:30 P. M., at the Training School for Nurses of the Jewish Hospital, Prospect Place, near Classon Av., Brooklyn. Please omit flowers.

LOURIA—The officers and directors and Advisory Committees of the Manufacturers' Trust Company have heard with the greatest regret of the death of their long-time co-worker and beloved associate, Dr. Leon Louria, and desire to give public expression, gained through long personal association, of their affectionate regard for this wonderful man, whose scientific knowledge and beautiful personality so endeared him to all coming in contact with him.

To his bereaved family we offer our heartfelt sympathy with the hope that their consolation will be the sweet thought of the splendid life he led, the high position he had attained and the service he had rendered to humanity which had earned the affection felt by all who knew him.
NATHAN S. JONAS, President.
WILLIAM L. SCHNEIDER, Secretary.

LOURIA—Dr. Leon. The Women's Auxiliary of the Jewish Hospital of Brooklyn, having learned of the sudden death of a devoted friend, physician and humanitarian, Dr. Leon Louria, desire to advise its membership of this communal loss. Funeral Wednesday afternoon, Aug. 29, at 2:30 o'clock, from the Training School for Nurses of the Jewish Hospital of Brooklyn, Prospect Place and Classon Av., Brooklyn.
Mrs. MAX WEBER, Pres.
Mrs. JOSHUA RONSHEIM, Sec'y.

LOURIA—Leon, M. D. It is with profound sorrow that the medical staff of the Beth Moses Hospital learns of the untimely death of Dr. Leon Louria. His character as a friend, adviser; his magnetic personality, his ever-readiness to help his fellow-colleagues made him a singular figure in our medical ranks—one who will be missed by all who knew him. We take this opportunity to extend our heartfelt sympathy to his bereaved family.
WILLIAM RACHLIN, M. D., Chairman.
A. J. SUMNER, M. D., Secretary.

LUCHEME—Jerome S. At 1 P. M. on Aug. 27, 1923. Funeral Wednesday, Aug. 29, at 10:30 A. M. from his late residence, Lawrence-Cedarhurst, L. I. Interment in Salem Fields Cemetery, Brooklyn, N. Y.

LUCHEME—Olympia Lodge, No. 808, F. and A. M.: Officers and members are requested to attend the funeral services of Brother Jerome S. Lucheme, at his late residence, Washington Av., Lawrence, L. I., on Wednesday, Aug. 29, at 10:30 A. M.
MAX J. SPIEGEL, Master.
FREDERICK W. TOLEMAN, Sec'y.

McNABOE—On Aug. 26, Maria L., beloved wife of John F. and beloved mother of William T. and John J. McNaboe. Funeral from her late residence, 309 East 25th, Wednesday, Aug. 29, at 9:30 A. M. Solemn mass of requiem at St. Gabriel's Church, 10 A. M. Interment Calvary Cemetery.

MARCUS—On Aug. 26, at his residence, Edward A., son of the late Joseph and Caroline Marcus, beloved brother of Mrs. G. Newwitter, Miss S. Loeb, Reuben Marcus and Miss Henrietta Marcus. Services Campbell Funeral Church, Broadway, at 66th St., on Tuesday, Aug. 28, at 11 A. M. Funeral at convenience of family.

MALLORY—At Summit, N. J., on Saturday, Aug. 25, 1923, Katharine Sherwood Mallory, daughter of the late Franklin J. and Catherine C. Mallory. Funeral services at the residence of her nephew, George M. Doubleday, 145 Harrison Av., Jersey City, on Tuesday, Aug. 28, at 8 P. M. Interment Southport, Conn., Wednesday noon. Automobile cortege. Norwalk (Conn.) papers please copy.

MARTIN—Suddenly, at East Orange, N. J., Aug. 27, 1923, Daniel Guy, beloved son of Hugh and Susanna Wood Martin, in his 22d year. Services at his late home, 111 North Munn Av., Wednesday afternoon, Aug. 29, at 2 o'clock.

MOSEMAN—In Brookline, Mass., early Sunday morning, Aug. 26, Florence A. Moseman, wife of George H. Moseman. Services at her late residence, 264 Chestnut Hill Av., Brookline, Mass., Tuesday, Aug. 28, at 2 P. M. Burial private.

OGDEN—Isaac C., at Watertown, N. Y., Aug. 26, 1923. Funeral services at his late residence, 463 Highland Av., Orange, N. J., Tuesday, Aug. 28, at 12:30 P. M. (Daylight Saving Time). Philadelphia papers please copy.

PALMER—Stephen H., suddenly, at Upper Dam, Me., on Saturday, Aug. 25, 1923. Notice of funeral hereafter.

QUINBY—John Gurley, at Brewster, N. Y., Aug. 25, in his 58th year. Services at his late residence Tuesday, Aug. 28, at 2 P. M., Daylight Saving Time. Interment at Woodlawn. Private. It is requested that no flowers be sent.

RALE—Ida. Funeral from her late residence, 841 Whitlock Av., Bronx, Tuesday, Aug. 28, 1 P. M.

RASP—On Monday morning, Aug. 27, 1923, Hugo E. Rasp, in his 70th year, beloved husband of Emma L. and father of Arthur H. Rasp. Funeral services on Wednesday afternoon at 2 o'clock at the residence of his son, 1,425 East 18th St., near Avenue N, Flatbush. Interment at Lutheran Cemetery.

REISSMANN—Otto. On Saturday, Aug. 25, suddenly, at his home, Cedar Grove, N. J., in his 60th year. Survived by his wife and son Karl and daughter Antoinette. Funeral services will be held Tuesday night at his late home in Cedar Grove. Funeral, Lutheran Cemetery, Wednesday morning.

REISMAN—Lena, suddenly on Monday, Aug. 27, beloved wife of Ignatz and devoted mother of Sidney, Tessie Goldburg, Hannah Rosenthal and Janet Mosback and beloved sister of Mathilda Baer, Frieda Wimpheimer, Joseph and Moses Zimmern. Funeral from her late residence, 71 East 96th St., on Wednesday at 10:30 A. M. Sisters of Bathia No. 10, U. O. T. S., invited. Please omit flowers.

REISMAN—Bathia No. 10, U. O. T. S. Sisters, you are earnestly requested to attend the funeral of our dear sister, Lena Reisman, Wednesday, Aug. 29, 10:30 A. M., from her late residence, 71 East 96th St.
MINNIE WEINBERG, President.

RICKER—At Montclair, N. J., Aug. 26, 1923, Richard W., husband of Louisa Cole Ricker, in his 86th year, survived by his widow and three sons, Albert, Frank and Edward Ricker. Funeral services will be held at the home of his son, Albert Ricker, 29 Howe Av., Montclair, on Wednesday afternoon, Aug. 29, at 2:30. Interment Bloomfield Cemetery.

ROGGENKAMP—August Sr., in his 74th year, Aug. 27. Services at the home of his son, 731 West 183d St., on Thursday, Aug. 30, at 2 P. M.

SHICK—William E., age 14, of 8,615 104th St., Richmond Hill, Brooklyn. Services Wednesday, 2 P. M., at Roemmele's Funeral Parlor, 1,230 Bushwick Av., Brooklyn. Newark papers please copy.

SCHIFFER—May E., on Aug. 27, 1923, at Christiania, Norway, daughter of the late Herrman and Evelyn Schiffer, and sister of Edwin H., Sam Schiffer and Nettie S. Powell. Notice of funeral hereafter.

Died.

SCHLOTTMAN—On Monday, Aug. 27, Frederick, beloved husband of Louise Schlottman, aged 57 years. Funeral services at his late home, 414 73d St., Brooklyn, on Wednesday, Aug. 29, at 8 P. M. Interment Lutheran Cemetery.

SOWERSBY—Monday, Aug. 27, 1923, Eliza Jeffs Sowersby, in her 82d year, at the home of her daughter, Mrs. Edward A. Morange, Bronxville, N. Y. Funeral and interment, Chicago, Ill.

STILSON—On Sunday, Aug. 26, Herbert E. Stilson of 606 West 177th St., husband of Georgina E. and brother of Alice M. Stilson. Funeral service on Tuesday, Aug. 28, at 8 P. M., at 213 East 63d St.

STRAUSS—Jacob, at Montefiore Hospital, beloved husband of the late Caroline Strauss, father of Mrs. Minnie Weaver and the late Gustave Rosenthal and brother of Bernhard Strauss and Mrs. Leah Wolf. Funeral services at Meyers's Funeral Parlors, 228 Lenox Av., Tuesday, Aug. 28, at 2:30 P. M. Interment Beth-El Cemetery.

THIES—Frederick, beloved husband of Alma Schwabedissen and son of Katharine Thies, on Aug. 27, 1923. Funeral services Wednesday at 8 P. M. at 408 Dean St., Brooklyn.

TOMLIN—Catherine Adele, on Aug. 24, 1923, age 5 years, daughter of Franklin M. and Adele Ferris Tomlin.

TOWNSEND—Entered into rest at her residence, Middletown, Conn., Mariana, daughter of the late Rev. John Townsend and Georgine Deverux. Funeral services at Holy Trinity Church, Middletown, Conn., Tuesday, Aug. 28, at 3 P. M., Daylight Saving Time. Interment Albany, N. Y., Wednesday at 2 P. M.

WARD—At Gladstone, N. J., at his Summer home, on Friday, Aug. 24, 1923, Henry Carr, husband of Grace Louise Cadmus Ward and son of the late Joseph G. and Julia Cochran Ward, in his 57th year. Funeral services will be held at St. Stephen's Episcopal Church, Clinton and Elizabeth Avs., Newark, N. J., on Tuesday, Aug. 28, at 4 P. M. Friends may call at the "Home for Services," 180 Clinton Av., Newark, on Tuesday, between 2 and 3 P. M.

WATERBURY—On Aug. 26, 1923, Eliza Sinclair Waterbury, in her 79th year. Services at the Chapel of the Home, Amsterdam Av. and 104th St., Tuesday, Aug. 28, at 11 A. M.

WESTERTON—Frank H., at his home, 2,100 Broadway, on Aug. 25, beloved husband of Margaret Westerton. Services Tuesday morning at 11 o'clock at the Church of the Transfiguration, "Little Church Around the Corner," 1 East 29th. Interment Mount Pleasant, N. Y. London (England) papers please copy.

WILLEY—Mamie L., on Monday, Aug. 27, 1923, after a lingering illness, beloved wife of Charles I. Willey. Remains will lie in state at C. Holmes Brunnell's Funeral Chapel, 1,250 St. Nicholas Av., near 172d St. Services Wednesday, Aug. 29, at 1 P. M. Ladies' auxiliaries of Quality Lodge, F. and A. M., and Typographical Union No. 6 invited. Relatives and friends also invited. St. Louis and Washington, D. C., papers please copy.

WOERZ—At Long Beach, L. I., on Aug. 26, Charles Henry Woerz, son of the late Ernest G. W. Woerz and Anna Marie Woerz. Services and funeral private, at his late residence, 151 Central Park West.

WORK—Marion S., suddenly, Aug. 26, beloved wife of Bertram G. Work and mother of Bertram Work, at her residence, Oyster Bay, L. I. Funeral services at Oyster Bay, Tuesday, at 2 P. M. Interment at Akron, Ohio.

WORK—Henrietta Lawrence, widow of William W. Work, at the home of her daughter, Mrs. W. C. Newland, 1,160 5th Av., Aug. 27. Funeral services at her late residence Wednesday, 2:30 P. M.

In Memoriam.

BON, E.—In loving memory of my dear beloved husband, who departed this life Aug. 28, 1922.
PAULINE BON.

BROWN—In memory of my precious husband, Elias, and darling daughter Henrietta. To live in my heart is not to die. Unveiling of monument will be announced.
JULIA BROWN.

GIESER—In loving memory of Henry W. Gieser, husband and father, who entered into Life Eternal Aug. 28, 1916. To live in the hearts of those who love us is not to die.

GREENHOOD—In sad and loving memory of Moses, who passed away Aug. 28, 1921.

Advertisements of Births and Deaths for insertion in The New York Times may be telephoned until midnight to Bryant 1000.

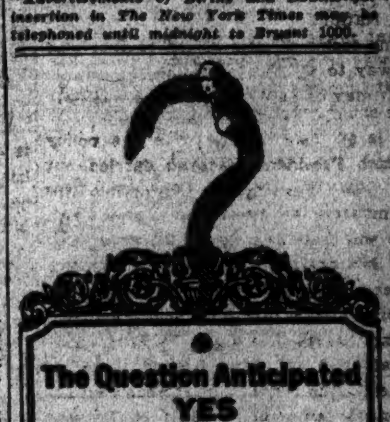

The Question Anticipated
YES
—Closets at the Alamac are very roomy.
—Every suite has bath and shower.
—Cuisine will be excellent and reasonable.
A la carte or table d'hote.
Opening October first. Leases now being made at the hotel, Broadway side. Telephone, Endicott 6418
The Alamac
71st Street and Broadway

Sale Today at 10.30 A. M.
also Tomorrow (Wed.)
The Entire Stock of
CORNELL EMERY CO., Inc.
16 East 40th Street
Fifth Loft
Designers and Manufacturers of
High Grade Furniture
Also Antiques and Reproductions
Oriental Rugs and Runners
Antiques and Reproductions, Petit and Gros Point Chairs, Tapestries, Antique Curio Cabinets, Consoles, Desks, Drop Leaf Tables, Priests' Robes, Dining, Living and Bedroom Suites, Rockers, Lamps, Mirrors, Nest of Tables, Odd Chairs, Office Furniture, Bronzes, China and Pottery, Oil Paintings, Screens, Wood Carvings, etc.
Dealers, Decorators, Dept. Store Buyers Attend.
Sold under the auspices of THE METROPOLITAN ART AND AUCTION GALLERIES, Inc.
S. C. RAINS, Auctioneer.

UNDERTAKERS.

CONSIDERATION
Extract from an unsolicited letter
"ALLOW me to thank you for the extreme kindness and consideration, which was tendered me by every member of your establishment during the recent sorrowful ordeal for me, and believe me appreciative."
Illustrated booklet mailed on request.
FRANK E. CAMPBELL
"The Funeral Church" Inc. (Non-Sectarian)
Broadway at 66th Street — New York City
When Death Occurs Call Frank E. Campbell—Telephone Columbus 8200

CEMETERIES.
THE WOODLAWN CEMETERY
233d St. Jerome or Lexington Subway. Telephone Woodlawn 1100. Book of Views or Representative.

BLOOMINGDALE FLORIST SHOP, 59th St. and Lexington Av.—Artistic floral designs $5 and up; open evenings and Sundays. Plaza 5[illegible].

760 Park Avenue
On the northwest corner of 72nd Street
Park Avenue's finest location
MR. Loton H. Slawson is the Managing Director of the Syndicate responsible for 760 Park Avenue.
Mr. Paul Starrett, President of Starrett Brothers, will personally supervise the construction of the building.
Apartments now being sold on a 100% co-operative basis—to approved purchasers.
Selling Agents: Brown, Wheelock, Harris, Vought & Co., Inc., 20 E. 48th St.

LOST AND FOUND.

LOST.

ADDRESS BOOKS, tan suede-black. Return The Fair, 230 4th Av. Reward.

BAG, brown, crochet; containing money, keys; left on bench in Central Park, 76th, 5th Av. entrance; reward. 981 Madison Av. Rhinelander 8187

BAG, black, St. Mark's Place; $20 reward; no questions. Orchard 6447.

BANK BOOK LOST. RETURN NEW NETHERLAND BANK, NO. 10478.

BEADED BAG—Containing gentleman's watch and chain, ring, small locket attached to chain, &c., in auto from Rye Beach to the Concourse and Fordham Road, Bronx. M. McKay, 2,479 University Av. Phone Kellogg 0745.

BEADED BAG—With rose design, in Checker Taxi, 1 A. M., Aug. 26; containing Hollis, L. I., commutation ticket; reward. Phone Driver, Whitehall 0383.

BUNCH OF KEYS lost between 26th and 31st Sts. and Broadway; reward. Return to first floor, 1,393 Broadway.

CAMERA (Graflex) left in Twentieth Century cab Aug. 10; liberal reward. Thompson, 100 West 87th.

CANOE—Painted green, from mooring, Great Neck; liberal reward. Bowling Green 5980.

HANDBAG, lady's, black leather, lost in Manasquan Baths, Long Beach, Sunday; finder may keep money for return of eyeglasses, keys and important addresses. M. A. Lewis, 790 Madison Av., N. Y.

HANDBAG, light brown, lady's, on train Jamaica-New York Saturday afternoon; reward. Brownie, Broad 5100, or Wadsworth 9144.

HANDBAG, small, black, with valuable papers, lost Saturday night; substantial reward offered. Room 504, 253 Broadway. Barclay 8331.

MUSIC BAG—Brown leather, piano music inside and small girl's dress; left on Riverside Drive and 89th; reward. River 8708.

PENCIL—Silver, engraved initials J. A. E., Saturday, Wall St. district. Phone Broad 8870, ext. 101.

PHOTOGRAPH, Corn Exchange, 181st St. or bus, Aug. 17; reward. Wadsworth 2811.

POCKETBOOK—Black, lost Saturday between West 84th, West 78th; contained money, valuable tickets; reward. O'Brien, 219 West 78th.

PURSE, black leather, containing money, check, small articles, lost Hotel Pennsylvania Monday afternoon; reward. Asst. Manager, Hotel Pennsylvania.

PURSE, black, containing about $22, keys and card of Dr. Grafton Brown. Please call Flatbush 6300, Plank.

PURSE, brown cloth, containing gold rosary, name Rosalie on cross; reward. W 112 Times.

SILK DRAPERY, rose-green, from automobile in front of Lord & Taylor's Monday; reward. Phone Endicott 7200, Apart. 2C.

SUIT CASE, black leather, initialed A. T. S., Grand Central Station. Kindly notify Creighton, Murray Hill 5280.

STOCK—Lost, April 5, 1922, on Whitehall St., Atlanta, Ga., Certificate "B" 3907 for (10) ten shares preferred stock West Penn Traction & Water Power Co.; reward. Any information notify X 2407 Times Annex.

SUITCASE lost, containing dresses, books and underwear, 54th St. and 8th Av. and 50th St. and Park Av.; reward. Nagel, 107 Wildwood Road, Larchmont Woods, N. Y. Phone 1325 Larchmont.

UMBRELLA—Will person who found silk umbrella, telephone booth, Lackawanna Station, Hoboken, return to McCormick, 156 Market St., Newark Colonnade Co.

WALLET—Black leather, containing driver's license and other personal data, lost; reward. J. Raffetto, 408 West 13th.

Jewelry.

BRACELET, diamond, between Cedarhurst and Far Rockaway; reward. Phone Lewis, 1197W Cedarhurst.

PEARL EARRING lost on No. 2 bus, Saturday; reward offered. Call Babbitt, Wadsworth 8000.

PIN, platinum diamond, Sunday, Hotel Astor or on subway from Times Square to Woolworth Building, Alice Maxwell, care Times, Buffalo, N. Y. Reward.

PIN—$50 reward for pearl, diamond and gold bar pin, lost Aug. 24, vicinity Madison Av., 60th St.

Tiffany & Co., 5th Av. and 37th St.

PIN—Pearl swan with diamond in head, on 5th Av; reward. Mrs. L. Lowenstein, 529 West 171th.

RING—Liberal reward will be paid for return of gentleman's diamond ring, platinum gypsy setting, row of rubies down one side, sapphires on other; missed Thursday, Aug. 23, 3 West 80th St.; no questions asked. H. L. Kamber, 408 7th Av. Longacre 7700.

RING—Diamond, after dinner, ring 21 diamonds and platinum setting, between Far Rockaway and Long Beach; liberal reward. Call Maurice, Ashland 6015.

RING—Five diamonds and four sapphires lost Monday, either on Fulton St. line or Park Row Station, 3d Av. "L"; reward. Solow, Rhinelander 10108.

RINGS, 2, in black pocketbook in tube or subway; reward. Ryan, 248 West 105th.

WATCH AND CHAIN (monogram A. S. R.), also signet ring (monogram E. J. G.) and stickpin lost; $100 reward, no questions asked. Victor J. Cevasco, 131 Cedar St., New York City. Telephone Rector 8030.

WRIST WATCH—Lady's platinum, initials M. A. H., Briar Cliffe Lodge, Aug. 26; liberal reward. M. L. Maeder. Broad 2373.

$100 reward for return fan shaped diamond pin lost Sunday morning, Aug. 26, at Cold Spring Fish Hatcheries or road between Cold Spring and Syosset; return to Lowry Gillett, care General Chemical Co., 40 Rector St., New York.

$300 REWARD

for return of man's platinum watch, initialed A. R. D. C., attached to chain and locket; lost Aug. 24, A. C. Bennett, 15 William St. Broad 2764.

Wearing Apparel.

FUR NECKPIECE—2-skin sable, Stern Bros., Aug. 27, between 11-1 P. M.; reward. Call Pelham 1298.

FUR SCARF, brown fox, Day Line steamer Washington Irving, Sunday evening; reward. Ida Browne, 302 Central Park West.

NECKPIECE—Gray fox, at 77th St. and Central Park West, at 3:30 P. M. Sunday; reward. Roth, 2,675 19th Av., Brooklyn. Phone Starr, 4110.

NECKPIECE, fox fur, Larchmont, New York, Post Road; reward. Rector 2810, Stanley.

NORFOLK COAT, brown mixture, Masonic pin, Rye to Harrison; reward. Harlem 4695.

PUBLIC NOTICES.

TO WHOM IT MAY CONCERN, PLEASE take notice that the firm of Horowitz, Lowenstein & Silber is discontinued; that Emil Lowenstein is conducting business under his own name and will not be responsible for any debts contracted by or any credit given to Nathan Horowitz and Milton Silber. EMIL LOWENSTEIN.
Aug. 24, 1923. 41 W. 36th St.

THE UNIVERSAL PAINTING AND DECORating Company, Tompkinsville, Staten Island, has dissolved partnership, and I will not be responsible for debts incurred by said company. LOUIS GROSS.

CREDITORS OF VINCENZO CALO, GROcery store, 68 Forsyth St., call; store sold. (Signed) Saints Fantono, 74 Forsyth St.

U. S. — PLEASE COMMUNICATE WITH your husband at once. Philip Smith, P. O. Box 762, New York.

SHOPPERS' COLUMN

Furniture

QUALITY FURNITURE
DIRECT FROM FACTORY DISTRIBUTERS
Odd pieces for every nook and corner. Suites for every room and every home. Wicker furniture for porch and sun parlor. At prices you cannot duplicate elsewhere. Catalog J mailed on request.
WESTERN FURNITURE MANUFACTURERS
225 Lexington Avenue
Between 33d and 34th Sts.

3 Pc. Mohair Living Room Suite, $198
FREE CRETONNE SLIP COVERS FREE.
Custom Built. Choice of Coverings & Frames.
Easing Manufacturers Saves You Half.
STRIN FURNITURE COMPANY,
32 E. 12th St., n'r B'way. Stuy. 1760

A CARD OF INTRODUCTION
to the wholesale furniture warerooms will save you money. No service fee. Write us your requirements.
H. C. BEVERS, 13 East 37th St. Caledonia 4660.

Linens

CLOSING OUT AT RETAIL
ODD LOT and SALESMEN'S SAMPLES of
BED AND TABLE LINENS
At Very Reasonable Prices
W. SEYMOUR CO., Inc., 33 West 34th, 10th floor

DETECTIVE IN FIGHT WITH 2 POLICEMEN

Arrests Them on Charge of Beating Him While Making Liquor Raid.

McCUTCHEON IS SUSPENDED

Perjury Case Against Two Sergeants Made at Police Hearing Not Yet Taken Up.

A row between a detective of Inspector Bolan's staff and two uniformed patrolmen of the West Thirtieth Street Station, over an arrest for an alleged liquor violation in an Eighth Avenue restaurant, resulted yesterday in the arrest of the policemen by the detective, who charged that they had beaten him.

The detective—Thomas J. McCutcheon—who took not only the policemen but the restaurant proprietor and a waiter as well to the police station, was ordered suspended, following an investigation of the fracas, it was announced later from Police Headquarters. The charges against the policemen, and counter-charges against the detective were dismissed by Magistrate Sweetser, who referred the dispute to Police Commissioner Enright for settlement.

McCutcheon told Magistrate Sweetser, sitting in West Side Court, that he had entered the Landmark Restaurant, 668 Eighth Avenue, early yesterday morning and that, finding a violation of the prohibition law, he was making arrests when the two patrolmen entered. They were Joseph McKay and Cornelius White, both of the West Thirtieth Street Station.

Henry McGuire, proprietor of the restaurant, and John Nolan, a waiter, the persons McCutcheon was attempting to arrest, refused to recognize him as an officer, he said. The policemen, hearing their argument, broke in between them, according to McCutcheon, and started to beat him. A general mixup ensued, in which, the detective charged, Patrolman McKay struck him with a night stick. It was fifteen minutes later, McCutcheon declared, before he recovered sufficiently to exhibit his credentials as a detective and place the policemen under arrest.

The policemen told Magistrate Sweetser that they had not recognized the detective and that he had not shown any credentials to them. They said they had entered the restaurant when the noise of the row reached them on post below Forty-second Street. They had gone away from their post, they said, because there had been a murder in the district earlier in the evening and they were exercising extraordinary vigilance.

Detective Sergeants William Morrison and David Lambert, who admitted testifying falsely as to critical points before Judge Thomas C. T. Crain in his investigation of police bootlegging charges, have not been tried for their conduct at the hearing. At the time of their admission on June 28 that they had uttered false testimony, Judge Crain directed Chief Inspector William J. Lahey, who was in the courtroom, to take the two detectives back to headquarters for departmental action.

Several days after they had testified, the two detectives were suspended. It developed yesterday that no formal charges were made against them at the time, but following the return from Europe of First Deputy Commissioner John A. Leach such charges were prepared. The detectives appeared in answer to the charges and asked for an adjournment to engage counsel. The plans for the trial of the two men, whom Judge Crain branded as unfit to be on the police force, could not be learned at headquarters, although there was an intimation that it might not take place until the Crain inquiry is over.

Martin Delphin, Assistant Corporation Counsel assigned to Police Headquarters, said that it would have to be shown that the testimony was pertinent to the issue in order to prove perjury.

"Wouldn't the fact that these men gave false testimony be sufficient grounds for their removal?" he was asked.

"No," he replied.

John D. Lindsay, counsel for Magistrate Joseph E. Corrigan in the criminal libel proceedings brought by Commissioner Enright, which are the basis of the Crain inquiry, has filed with Judge Crain a complaint charging the two detectives with perjury. Judge Crain, while accepting the complaint, declined to make it a part of the present proceeding. It is expected, however, that further steps will be taken against the two detectives if the Police Department does not act.

Ernest and Nicholas Petrucci, important witnesses in the Crain inquiry, visited the District Attorney's office yesterday, with their counsel, former Magistrate Frederick J. Groehl. Nicholas Petrucci has been ordered to show cause before Judge Crain today why he should not be punished for contempt in giving evasive testimony. The visit of the brothers to Acting District Attorney Pecora gave rise to reports that the brothers were prepared to give testimony on important points. Mr. Pecora told reporters that the purpose of the visit was to ask permission to read over their statements at an inquiry before Chief Inspector Lahey into charges involving several members of the Police Department, in connection with the stopping of a truck load of liquor in May, 1921. Mr. Pecora said that he had declined to grant the request.

Both of the Petruccis are expected to be called as witnesses when the police hearing is resumed before Judge Crain this morning.

Papers filed in the Supreme Court yesterday show that Robert J. Owens, a policeman, was arrested and released in $3,000 bail in a civil suit for $20,000 damages brought by Isidor Wolkin, a druggist, for damages, charging that Owens arrested him on March 23 in his store on a charge of selling a pint of alcohol without a Government permit. It is alleged that the arrest of Wolkin was made by Owens without a warrant and that the druggist was acquitted in July.

Wolkin alleges that in addition to the injury to his feelings and reputation by his arrest, he was about to sell his place for $18,000 when he was arrested but the sale fell through, and he had to sell later for $14,000.

CHILE TO ASK FOR DELAY.

Wants More Time to Prepare for Tacna-Arica Arbitration.

Special to The New York Times.

WASHINGTON, Aug. 27.—Chile intends to ask for the extra two months allowed in the preparation of its arguments in the Tacna-Arica territorial dispute with Peru which is to be submitted to the arbitration of the President of the United States. But for this the arguments of both the Chilean and Peruvian Commissions would have been presented to President Coolidge on Sept. 15.

The Chileans, it is understood, have virtually completed the argument they will present to the arbiter, but desire that the American legal advisers whom they have engaged may have opportunity to study it as fully as possible in all its phases.

$500 Reward

For return of black and white Collie Shepherd dog, male, named Jack; license No. 2021, Los Angeles, California; strayed away July 4, 1923. Any information, communicate with J. F. Donellan, 146 Nassau Street, New York City. Phone Beekman 5535.

INSTRUCTION

Accountancy Schools. Accountancy Schools.

Pace Institute announces the formation of an Evening class in Accountancy and Business Administration—Semester A—on Wednesday, August 29, at 6 p. m.

You are cordially invited to attend this first teaching session as a visitor—no obligation of any kind incurred. Telephone Cortlandt 1465 for Bulletin and descriptive booklets. Pace Institute, 30 Church Street, New York.

Thoroughness Is the Key-Note

of Walton Accountancy training which has helped so many ambitious men and women to advance in business or to enter the public practice of Accountancy. Why not see whether it can help you?

Accounting—Business Law—Economics

Day or early evening classes. Advanced courses are available for qualified students.

WALTON SCHOOL COMMERCE
25 West 43rd Street
Telephone Murray Hill 3631-3632

Preparatory Schools.

ROOSEVELT Military Academy

STANDS for the ideals of Theodore Roosevelt—robust health, clear thinking, broad culture. Physical and scholastic training for future leadership. Progressive curriculum, able tutors, supervised recreation. Forestry. Twenty-three acres. Athletic field. Modern sunny buildings. Gymnasium, swimming pool, shower baths, recreation room, study hall.

TRUSTEES

Gen. Leonard Wood Gov. R. L. Beckman
Col. Theodore Roosevelt John G. Lonsdale
Judge Elbert H. Gary Col. Henry L. Stimson
Philip B. Stewart Louis A. Coolidge
Gov. Henry J. Allen Russell B. Whitman
J. S. Wannamaker J. P. Muller
Sen. Walter E. Edge George L. Leigh
H. F. Bindslir James A. Cruikshank

Senior and Junior Schools, Academic Term commences September 26th. Enrollments now being received. For further particulars and descriptive booklet write to John T. Carrington, Headmaster, ROOSEVELT MILITARY ACADEMY, West Englewood, N. J. Telephone 2363 Hackensack. Information at Room 600, 41 Park Row, New York. Telephone Cortlandt 3812

SCHOOL INFORMATION

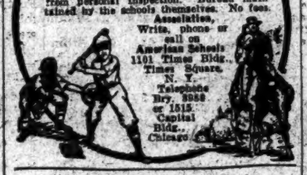

FREE catalogs and expert advice on ALL Boys' or Girls' boarding schools (also camps) in U. S. Relative standing from personal inspection. Bureau maintained by the schools themselves. No fees. Write, phone or call on
American Schools
1101 Times Bldg., Times Square, N. Y.
Telephone Bry. 9288 or 1815.
Hospital Bldg., Chicago

ST. PAUL'S SCHOOL

178 Stewart Avenue,
Garden City, Long Island
EPISCOPAL BOARDING SCHOOL
For Boys
Grades 5 to 8 and Coll. Prep.
Fall Term begins Sept. 26.
Open to Visitors daily
9 to 5
Booklet

New York Preparatory SCHOOL 35th Year

DAY AND EVENING DEPTS.
New York—72 Park Ave., bet. 38 & 39 Sts.
Brooklyn—Corner Franklin and Jefferson Avenues
SPECIALLY PREPARES FOR
COLLEGE, REGENTS
Also WEST POINT and ANNAPOLIS
Send for Catalog and "Success in Regents Exams."
FALL TERM BEGINS SEPTEMBER 24.

The Benjamin School for Boys

Resident and Day School, Junior High School, College Preparatory; Post Graduate; Academic, Dramatic Art and Secretarial Courses. Music and Art.
144 RIVERSIDE DRIVE,
Between 86th and 87th Sts.
Schuyler 5710.

Scoville School

1,006 FIFTH AVE. RHINELANDER 10207
(Opposite Art Museum and Central Park, New York City.)
RESIDENT AND DAY SCHOOL FOR GIRLS. PRIMARY, INTERMEDIATE AND ADVANCED STUDIES AND COLLEGE PREPARATION.
Illustrated Catalogue on Request.
MISS ROSA B. CHISMAN, Principal.

THE BARNARD SCHOOL FOR GIRLS

High School, 421 West 148th St.
Elementary Schools, 423 West 148th St.; 554 Fort Washington Ave.

Every College Preparatory Pupil successfully entered college this year.
Twenty-seventh year begins September 26th.

Berkeley-Irving School

909-915 West 83rd Street
44th Year—"From Primary to College"
A thorough normal, moral and physical preparatory training for boys. Small classes, individual instruction, all grades. Gymnasium, swimming pool, playground, laboratory, manual training. *Send for illustrated catalogue.*
LOUIS DWIGHT RAY, *Headmaster*
School Year begins Sept. 27. Tel. Schuyler 4315

The Walden School

For Boys and Girls From Nursery through Junior High School
Write for booklet.
53-56 West 68th Street
New York

THE BROWN SCHOOL OF TUTORING

241 W. 75th St. Tel. Endicott 8884.
Founded 1906. Individual instruction. Supervised study periods. Brilliant, backward and average pupils all save time. Fall term opens Oct. 1st.
"A School with an Atmosphere of Work."

PENNINGTON SCHOOL. Preparatory for college, technical schools or business. High educational standards; inspirational faculty leadership; gymnasium; swimming pool; splendid modern equipment. 55th year. Write for "The Pennington Idea." Box 120, Pennington, N. J.

STEVENS SCHOOL

Sixth Street, Hoboken, N. J.
Reopens September 17. Prepares boys for all colleges. Special preparation for scientific institutions. Register now.

Preparatory Schools.

DWIGHT SCHOOL

72 PARK AVE.
Bet. 38-39th Sts.
College & Regents. West Point & Annapolis. 43d yr. Makes a Study of the Individual student.
FALL TERM BEGINS SEPT. 26.

MOUNT PLEASANT SCHOOL
The one hundred and tenth year begins September 26th. Address
CHARLES FREDERICK BRUBIE, Headmaster,
Box 702, Ossining, N. Y.

Kelvin School 231 West 70th Street,
20th Summer term for Fall college entrance examinations, Aug. 1 to Sept. 15.

THE HARSTROM SCHOOL
Norwalk, Conn.
Founded 1899. Has fitted 1,800 boys for college. Write for catalogue.

Business Schools.

PACKARD

COMMERCIAL SCHOOL 66th Year
Lexington Ave. and 35th Street
PACKARD means THOROUGH
in everything pertaining to Business Education.

The Packard Reference is the Packard Record—over 60 years of faithful work.

Commercial, Stenographic, Secretarial, and Salesmanship Courses.

Building specially constructed for school purposes with every requisite for the safety, health and comfort of the student.

Send for Prospectus. No Solicitors.

Day School Opens Sept. 4.
Evening School Oct. 1.

Miss Dunbar's School

186-190 Joralemon St., Brooklyn
At Borough Hall Subway Station
Twenty minutes from Grand Central Station
NEW FIREPROOF BUILDING
LATEST EQUIPMENT
A High-Grade School for Secretaries. Enrollment Limited to Young Women Who Have Had the Equivalent of a High School Education.
THOROUGH BUSINESS TRAINING
Enrollment Begins September 6
Day Sessions Resume September 10
Evening Sessions Begin September 12
Catalogue Sent on Request.
Telephone, after Sept. 4, Triangle 7420

HEFFLEY SCHOOL

BUSINESS DEPARTMENT — Bookkeeping, Stenography, Typewriting. Students taking our secretarial course have a typewriter free for home use.
ENGINEERING DEPARTMENT — Civil, Mechanical, Engineering and Architectural courses. Begin any day or evening in any department.
242 EVERSON ST., BROOKLYN.

SECRETARIAL TRAINING of COLLEGIATE GRADE
Co-Educational.
Write for Prospectus
ST. JOHN'S COLLEGE SCHOOL of COMMERCE
1067-69 Broadway, Brooklyn, N. Y.
Day and Evening Sessions.

DRAKE BUSINESS SCHOOLS, INC.,
New York—Tribune Bldg., 154 Nassau St. Tel. Beekman 3738.
Brooklyn—Bedford Av. at Fulton St. Tel. Prospect 7486.
Bronx—Keith's Bldg., Fordham Road and Grand Concourse. Tel. Kellogg 5515.

MOON SECRETARIAL SCHOOLS
For the Private Secretary. Special courses, one to three months' duration. Graduates placed in executive positions.
50 East 42nd Street, N. Y., and 214 Livingston St., Brooklyn.

Fall and Winter Sessions Open
DAY CLASSES—TUES., SEPT. 4TH.
EVENING CLASSES—MON., SEPT. 10TH.
BOOKKEEPING CALCULATING BILLING MACHINES
Tuition Reasonable
Burroughs School for Operators
217 Broadway. Phone Whitehall 8480.

BROWN SCHOOL GOOD POSITIONS for our graduates. Secretarial, Shorthand—Easy, Quick, Thorough. Register now for day and evening sessions.
25 WEST 45 ST. BRYANT 0756.

THE NEW YORK SCHOOL OF SECRETARIES
Brief and Distinctive Courses. Summer rates to September 1st.
341A Madison Ave.

PRATT SCHOOL, 62 West 45th St.
SECRETARIAL TRAINING. INDIVIDUAL INSTRUCTION. ADVANCED REGISTRATION AND REFERENCES REQUIRED. STUDENTS UNDER SIXTEEN NOT ADMITTED.

BALLARD SCHOOL Secretarial Course
Established 50 Years
810 Lex. Ave. at 63d St.
Central Branch Y.W.C.A.

Special Schools.

THE JEFFERSON SCHOOL

32 West 87th St.
At Central Park West
All branches of Elementary and Kindergarten education for boys and girls, 2 to 12 years old. Modern and approved methods of teaching endorsed by the foremost educators. Teaching staff carefully chosen for their experience and training in these methods. French, Industrial Arts, Nature Study, Music and Rythms are included in the course of study. Classes under experienced directors for supervised play, sports, dancing, swimming, field trips, etc. All-day activities. Hot luncheon served.
For catalog and appointments address
MISS SYLVIA S. MARKS, Director.
Until Sept. 1st, at 1 West 89th St.
Telephone Riverside 8581.

INSTRUCTION

Business Schools. Business Schools.

New York University

School *of* Commerce, Accounts *and* Finance
Preparation for Accountancy

To those who are planning to enter the profession of accountancy, or who desire training in advanced and special accounting subjects, the courses of the School of Commerce, Accounts and Finance offer unusual opportunities for study in their chosen work.

In addition to its courses in Accounting, the School of Commerce, Accounts and Finance offers courses covering every important business field, including:

Advertising and Marketing
Banking and Finance
Economics
Economic Geography
Geology of Commerce
Journalism
Management
Foreign Languages (Commercial)
Commercial Law
Life Insurance
Retailing
Trade and Transportation
Theory of Accounts
Public Utility Accounts
Foreign Exchange Accounting
Cost Accounting
Auditing
General Accounting
Fiduciary Accounting
Insurance Accounting
Investment Accounting
Retail Accounting
Accounting Systems
Seminar Accounting

The following courses in accounting are open to properly qualified students, who may enroll for the complete three-year day course or the four-year evening course:

Bookkeeping
Principles of Accounting
Accounting Problems
Cost Accounting
Auditing
Fiduciary Accounting
Investment Accounting
Accounting Systems

Prospective students are urged to register early. In spite of greatly enlarged capacity, enrollment in courses is limited.

Complete description of courses, standard programs of study, and other information may be obtained by applying to

THE SECRETARY
School of Commerce, Accounts and Finance
New York University
110 Waverly Place, New York City
Telephone: SPRing 9300

The school opens Monday, September 24
Registration for new students starts September 10

Your Chance as a Secretary

The demand for competent secretaries always exceeds the supply. Secretaries earn good salaries from the start. The work is interesting—educative—developing. You will come in daily contact with alert, successful business men. If you are ambitious and energetic, there is no chance for failure.

Eastman-Gaines School

Call or write for our free booklet, "Secretarial Training."
All Commercial Branches.
Day and Evening Sessions.
123d St. & Lenox Ave., New York

KATHARINE GIBBS SCHOOL of SECRETARIAL & EXECUTIVE

Training for Educated Women
NEW YORK BOSTON PROVIDENCE
One-year course includes technical, economic, and broad business training, preparing for superior positions.
Two-year course, including five college subjects for students not desiring college, but wishing a cultural as well as business education.
Seven months' course—executive training for college women and women with business experience.
247 Park Avenue, at 46th Street, New York City. Telephone VANderbilt 5567

Language Schools.

The BERLITZ School of Languages
20 West 34th St. Tel. Pennsylvania 7100
Brooklyn—216 Livingston St. Tel. Main 1946

Swimming.

SWIM and DIVE!
Learn scientifically by famous Dalton method in 10 lessons. Elementary or advance courses. Tiled pools. Booklet T on request.

Act Now
Summer Schedule Post Fall-ing Up.
Dalton Swimming School
19 W. 44 St.

MARY BEATON
SCHOOL OF SWIMMING
Exclusive Pool—All Methods Diving, Life Saving—Individual Instruction.
1 WEST 67th ST.
Cor. Central Park West. 4204 Col.

Miscellaneous.

CAPABLE woman guitar teacher to give lessons at pupil's (lady) home; state terms; references. Guitar, 339 Columbus Av.

Law Schools.

New York Law School

Afternoon and Evening Schools. A student can enter either. Opens October 1. Three years' course. "Dwight Method" of instruction, making pre-eminent the Study of Legal Principles and the Reasons therefor. Record of graduates notable. Send for catalogue to GEORGE CHASE, Dean, 215 W. 23d St., N. Y. City.

Special Schools.

HIGHLAND MANOR, Tarrytown-on-Hudson, N. Y.—Non-sectarian boarding school for girls, on a beautiful estate. Liberal Arts, College Preparatory, Post Graduate, Secretarial. Thorough music courses, all branches. Home-making. Journalism. Primary, Intermediate. Outdoor Life. Eugene H. Lehman, Tarrytown-on-Hudson, N. Y. Tel. Tarrytown 1505. Box T.

ENGINEER teaches arithmetic, mathematics, drafting, mechanical structural, surveying. Mondell, 50 East 42d.

Dancing.

ALBERT H. HARRIS, 637 Madison Av. Real instruction ballroom dancing; no freakishness; private and class lessons; investigate. Phone Plaza 1258.

FAY BYRLYN, modern dancing, special Summer course for beginners; reduced rates; private lessons. 28 West 46th St. Bryant 5429.

Opportunity

TIME is your capital. What you do with it is what counts. That is why thousands of executives prefer Ediphone dictation. *They* know how easy it is to gain an hour a day. Ask us to show *you* at your desk.

NEW EDISON ELECTRIP
Ediphone

New York Office: 412 Broadway : Telephone Canal 5670
Newark Office: 207 Market Street : Telephone Market 8053

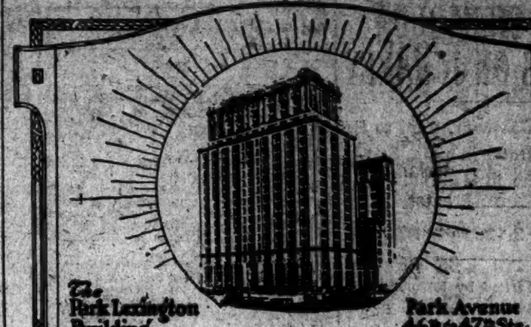

The Park Lexington Building — Park Avenue 46th to 47th Sts.

The Value of Light Offices

Modern business finds both economical layout and improved working conditions with plenty of office daylight.

The Park-Lexington Building lays claim to the lightest offices in New York—not as a boast but a fact. It is not a question of imagination—but of verification.

A part of the 42nd Street section—yet apart from its turmoil—with features that have drawn to it many prominent business and professional concerns.

A few offices from 720 sq. ft. up to a few full floors of 10,200 to 14,200 sq. ft. to choose from at reasonable rentals.

Representative on Premises
PARK-LEXINGTON CORPORATION
Robert M. Catts,
Managing Director
247 Park Avenue Tel. Vanderbilt 7800
OR YOUR OWN BROKER

The new Vogue in Metropolitan Living

TWELVE EAST 86th STREET offers an unsurpassable service, to meet the convenience of any occasion or the demands of any emergency. You may do your own housekeeping, or utilize whenever you wish the maids, housemen, commissary, dining rooms, and every other facility of this pre-eminent Apartment Hotel, just a few steps from Central Park.

APARTMENTS READY SEPTEMBER 1st
2 ROOMS & kitchenette $1500 to $2000
3 ROOMS including kitchen & dining alcove $2100 to $3000
4 ROOMS including two baths, kitchen & dining alcove $3200 to $3800
Visit premises or write. Open Sundays. Evenings until 10.

12 EAST 86

TWELVE EAST 86TH STREET
America's Preeminent Apartment Hotel
Ownership Management

WHAT WE OFFER WE OWN

52 E. 57th Going!
27 E. 57th Going!!
16 E. 57th GONE!!!

WE ADVERTISED these three coveted properties only a little while ago.... 16 East 57th Street has been sold.... the other two will be sold.... even now several shrewd investors are considering them.... we merely want to give you a second reminder that two splendid properties, in the thoroughfare that is going to eclipse the glories of Fifth Avenue, can be bought right if bought NOW!

When can we see you about them?

MANDEL-EHRICH CORPORATION
Pershing Square Building
Park Avenue, 41st and 42nd Street
Vanderbilt 0127

WHAT WE OWN WE RECOMMEND

ASSAILS WORK'S AIM IN REMOVING DAVIS

William Dudley Foulke Renews Controversy Over Reclamation Service Director.

DECLARES POLITICS RULED

Asks Secretary to Show How Country Is Benefited by the Change.

SAYS LAW WAS IGNORED

Calls for Explanation of Appointment of a "Politician" to Succeed an Engineer.

Special to The New York Times.

WASHINGTON, Aug. 27.—William Dudley Foulke, President of the National Civil Service Reform League, has written to Secretary Work asking questions regarding the dismissal of Arthur Powell Davis as Director of the Reclamation Service and the appointment of D. W. Davis, which is said to be contrary to civil service law.

Mr. Foulke questions the authority of the Secretary of the Interior to abolish an office in the classified civil service and to appoint to the same office, with a mere change of title, a man without civil service status. The controversy over the dismissal of Arthur Powell Davis, which has agitated not only civil service advocates, but thousands of technical men, will be the subject of investigation by the next Congress.

After going into the qualifications of Mr. Davis, the politician, as contrasted with those of Mr. Davis, the engineer, Mr. Foulke asks:

"Can you wonder that to many it seems that your statement of Aug. 15 that the problems of water users could be 'best handled by a practical business man,' alludes rather to the business of politics than to any other business, and that there is a fear that the public interest will be sacrificed to the demand for men useful to the party, not only among the farmers and water users, but also in the next convention and campaign?

"You once stated to me that 'other things being equal, Republicans should be appointed to places under a Republican administration.' Are you not now extending that principle so as to make it provide that in serviceable Republican politician should be appointed whether other things are equal or not?

"Was Mr. Davis's resignation voluntary or requested?" Mr. Foulke asks in his letter. "Was he not informed before you on June 30th that he had decided to give his place to another man, and did you not then request him to send in his resignation to take effect June 30?

"Did he not, accordingly, write you that in pursuance of your suggestion he so tendered his resignation, and did you not thereupon object to his statement that the resignation had been requested, and say that you would prefer that it should appear that it had been initiated by himself and that surely he would not desire to advertise the fact that he had been fired? And did he not answer that he desired the world to know the facts, whatever they were? Did he not afterward write you that he had reconsidered his decision to eliminate those words, considering that that would be like making himself party to a public deception?

"If your reasons for his removal were wholly for the interest of the service and were not political, why did you wish him to deceive the public?

"You say that no diminished construction program is anticipated, but rather an increased and accelerated construction, and that the same chief engineer now is at the head of the work. But if these projects are still before you, ought they not still to be under the direction of the experienced man who had begun them—a man who has been offered and is now earning in private employment far greater compensation than he received from a Government which he was patriotically serving to his own pecuniary loss?

"You say you offered him an appointment as consulting engineer. Was not this offer made on condition that he would omit the statement that his resignation as director was requested? And did you not warn him of the consequence to himself if he refused to omit that statement? Why did you do this? Did he not request you for a written statement of the reasons for his removal, and did you not answer that he was not entitled to such a statement under the law?

"You say advice to the farmers was needed regarding the subdivision of large landholding, getting more settlers, securing industrial enterprises, more intensive farming and co-operation in handling and marketing products by men trained along these lines. Is not such service now being rendered by men trained along these lines in the employment of the Department of Agriculture?

"If you were looking for business qualifications, did you appoint a man who had been successful in business? Was the bank of which Governor Davis was the organizer and President markedly successful? Was it not rather to politics that his principal activities have been devoted? Had he not been a candidate for other Federal appointments?"

DEPRESSED, TRIES SUICIDE.

Man Fearing Insanity Shoots Himself in Police Station.

Acute mental depression producing fear of madness caused Fred A. Zachan, 35 years old, of 150 Haven Avenue, to attempt suicide in the washroom of the West 152d Street Police Station yesterday.

Zachan shot himself in the chest with a revolver. Patrolman Louis Kefsky was in the rest room and hurried to the man's aid. Zachan handed the patrolman a packet of letters, saying, "Leave me alone. I want to die." An ambulance was summoned, and Zachan was taken to the Knickerbocker Hospital in a critical condition. There is a chance he may recover, although the bullet passed through his body. A charge of violating the Sullivan law was lodged against him and he was put under technical arrest in the hospital.

The packet given the police contained letters to his wife; to his sister, Miss Viola Zachan, Hotel Breslin, and telegrams to Mrs. W. A. Needham, Syracuse, N. Y., and Mrs. Frank A. Reilly, care A. & J. Engel, Inc., 20 West Thirty-third Street, by which firm he had been employed for several years. The letter to his wife was dated "Sunday evening," and begged forgiveness for his act. In apparent terror of insanity he wrote: "Each day I live I commit a crime. But I did want to live and be happy like other people. It hasn't been that, but my own wrong thinking. But the mind is too weak to form or absorb good thoughts." To the police he said, "I have failed in everything."

Patrolman A. Reilly, of A. & J. Engel, said that he had known Zachan for three years and that he was a man of the highest character and of unquestioned business ability, for whom he had the deepest regard. He said that Zachan was subject to occasional attacks of melancholia. Zachan was to have gone to Syracuse yesterday to superintend the unloading of a piano for A. Milgrim & Bros., 2,181 Broadway, the store which was robbed early on Sunday by thieves who smashed the show window and escaped with $25,000 worth of furs.

Borden's to Advance Milk One Cent in 3 Boroughs Sept. 1

The following statement was issued yesterday by H. A. Cronk, Vice President and general manager of the Borden's Farm Products Company:

"Following successive increases totaling 85 cents a hundred pounds (46.5 quarts) by the farmers in their price of milk to us, we have found it necessary to advance our prices to consumers. Our new schedules, effective Sept. 1, provide for an increase of 1 cent a quart on Grades B and A bottled milk, making these 15 and 18 cents, respectively, in Manhattan, Brooklyn and the Bronx. Loose milk will also be increased 1 cent a quart, but there will be no change in the price of Grade B pints, bottled or in the grades of cream.

"During August the farmers added 40 cents a hundred pounds to their price to us, which we did not pass on to the consumers. They have now announced a further increase of 25 cents a hundred pounds, making a total increase of about 1 2-5 cents a quart. We will carry the additional two-fifths of a cent for the present."

AUTO KILLS CHILD ON STATEN ISLAND

Physicians Hold Little Hope for Recovery of Companion Hit by Same Machine.

NEWARK BUS TAKES ONE LIFE

Paterson Man Dies When Car Is in Collision With Train—Motors Injure Four.

One child was killed and another perhaps fatally injured last night on Staten Island when they were knocked down by an automobile at Clove Street and Mosel Avenue, Grassmere. The children, Norma Hemmes, 4, of 78 Sheridan Avenue and Beatrice Changnon, 5, of 2,088 Clove Avenue, both Grassmere, walked from the sidewalk into the path of a machine owned and operated by Thomas S. Delaney of 1,772 Hylan Boulevard, Great Kills, S. I.

Both were struck by the front right wheel of Delaney's car. The base of her skull fractured, Norma died within a few minutes. Beatrice, who received contusions of the brain and fractured right arm and leg, was taken to the Staten Island Hospital, where physicians said they entertained little hope for her recovery.

Delaney was arrested on a technical charge of manslaughter and released in $2,500 bail for appearance in court today.

Nicholas Jaffalos of 241 Bank Street, Newark, died in the City Hospital there yesterday, four hours after he had been struck by a jitney bus in Market Street.

Joseph Tollitt, driver of the bus, was arrested on a charge of manslaughter.

Cornelius Nun, who lived in North First Street, Paterson, was killed when his automobile was struck by a New York, Susquehanna & Western Railroad train at the Eighty-second Street crossing, Paterson. Nun's machine was carried several hundred feet before the train stopped. Nun is survived by a wife and eight children.

Mrs. Louise Federeci of 210 Bank Street, Newark, is reported dying in the Somerset Hospital at Somerville, N. J., from injuries received Sunday when an automobile in which she was riding overturned, pinning her underneath. She sustained a fractured skull. Everett Frank and Miss Catherine Frank, who were in the car, escaped injury.

Four persons were injured in a head-on collision between two tourings cars at Eastchester Avenue and Pelham Parkway, the Bronx, early yesterday. Richard P. Blank, 31, of 1,643 Avenue A, who was coming east on Pelham Parkway in his car, swerved in a vain attempt to avoid hitting John O'Malley, a watchman. In doing so, he struck an automobile driven by Max Budd, 45, of 2,448 Eastchester Avenue.

Budd and his wife were thrown to the street, as were Blank and William H. Quinn, of 125 East Eighty-third Street, who were in the other machine. Budd fractured his left arm. His wife sustained lacerations of the hip. Quinn and O'Malley received lacerations. Blank was unhurt. The four injured were taken to Fordham Hospital.

Magistrate House in the Traffic Court fined Morton Ascher, 22, of 555 West 160th Street, $35 for failing to stop eight feet behind a street car which had halted.

Magistrate House imposed sentence of fifteen days in the workhouse on Ben Williams, a negro chauffeur, of 506 Lenox Avenue, who had disregarded two summonses for traffic violations and who was convicted of speeding.

KILLED BY FALL FROM CLIFF.

Bronx Resident, Found Unconscious, Succumbs in Hospital.

Charles Freeman, 60 years old, said to have been a wealthy resident of the Bronx, where he lived at 5,455 Sylvan Avenue, died yesterday at St. Joseph's Hospital, Yonkers, from injuries received Sunday. He was found unconscious near the Mount Hope Station, suffering from concussion of the brain and a punctured left lung.

The police said that he probably had fallen from one of the cliffs near the station, but they are unable to find out how he came to be there.

KLAN OFFERS TROPHY CUP.

Freeport Accepts It for Award in Firemen's Tournament.

FREEPORT, L. I., Aug. 27.—Considerable discussion was caused at the final meeting tonight of the committee in charge of arrangements for the home firemen's tournament to be held here on Labor Day by the announcement that the local branch of the Ku Klux Klan had offered a cup for competition by the seven local companies on that day. It was decided to accept the cup. The offer was made in a letter left on the porch of the home of Willis M. Sumpter, Chairman of the Committee of Arrangements.

The tournament had been an annual affair of many years standing here up to two years ago. It is planned to revive it next month. Among others who have donated trophies are Congressman Robert L. Bacon and Supervisor Hiram Smith.

Report 1,000 in New Zealand Klan.

MELBOURNE, Australia, Aug. 27.—The Argus says a branch of the Ku Klux Klan has been formed at Auckland, New Zealand, to combat Asiatic labor and traders. It is asserted that the branch has a membership of nearly 1,000.

KLAN RIOT INQUIRY BALKED AT CARNEGIE

Citizens Refuse to Divulge Victims' Names Despite $7,500 Offered in Rewards.

THREE STILL HELD IN JAIL

Undertaker May Be Accused of Klansman's Murder—Knights Guard Body.

Special to The New York Times.

PITTSBURGH, Pa., Aug. 27.—Impenetrable secrecy has surrounded Carnegie's population of both Klan and anti-Klan persuasion since yesterday, and county officials investigating the trouble there declared tonight that their task of locating eye-witnesses of the fatal riot between the Klansmen and the townspeople Saturday night has become a most difficult one.

So far the investigation has disclosed little information that could be used as a basis for placing the blame and bringing before the bar of justice those responsible for inciting the riot which resulted in the death of one man, fatal injury to two others and more or less serious injuries to scores of others.

None of the injured has been located. So far as Carnegie information is concerned, no person was injured, despite the continued hail of bullets, bricks, stones, clubs and missiles of every sort. Detectives have scoured the town, questioning in vain every person they met for a name or list of names of the injured.

The high lights of the clash are:

The arrest of Patrick McDermott, aged 65, an undertaker of Carnegie, in connection with the death of Thomas R. Abbott, aged 27, of Atlasbury, Washington County, a Klansman.

A report that two men, one in the Homeopathic and the other in Mercy Hospital, are believed to be dying. The hospital authorities refuse to give their names.

Rewards of $2,500 each for the arrest and conviction of Abbott's slayer or slayers made by Dr. H. W. Evans, Imperial Wizard of the Ku Klux Klan, and Sam D. Rich, Pennsylvania King Kleagle.

An additional reward of $2,500 for the arrest and conviction of the inciter or inciters of the riot. Both rewards have been offered by the Pennsylvania Realm of the Klan.

The mysterious disappearance of almost a score of persons who are believed, according to the Carnegie police, to have been in close proximity of the riot.

The arrest of three men for a further investigation into their actions.

A sweeping and unbiased investigation into the affair directed by District Attorney Samuel H. Gardner.

McDermott is in the Allegheny County jail and will probably be charged with murder, Coroner McGregor said today.

Walter K. Flaherty and Joseph Joyce, arrested when a shot gun and a revolver were found in their automobile, together with Lawrence Kimel, alleged to have had his arms full of bricks, are lodged in the same jail for their alleged part in the riot.

An investigation will be conducted by Coroner McGregor and District Attorney Gardner into official Carnegie, it was announced today, to determine whether or not, in attempting to halt the parade, the officials were within their rights.

Officials have learned, they said, that considerable shooting was done by Klansmen.

In checking up the number of persons attending the meeting at the Forsythe farm Saturday, officials say there were nearly 25,000. More than 5,000 automobiles were parked on and near the fifty-acre farm.

ATLASBURG, Pa., Aug. 27.—A detail of the Ku Klux Klan today continued to keep watch at the little house which had been the home of Thomas R. Abbott, one of their number who was killed in the rioting in Carnegie Saturday night.

The guard, it was said, would be maintained until tomorrow afternoon, when funeral services will be held with all of the Pennsylvania gentry of the order and an "army of Klansmen" in attendance. The full ritual of the hooded knights will be used.

Scores of men and women visited the house last night and today.

Special to The New York Times.

SCOTTDALE, Pa., Aug. 27.—Threats of ambushing the big parade of the Ku Klux Klan scheduled for Sept. 1 here may lead to calling off both konklave and procession. The permit has been granted for the parade, but it will probably be revoked on the ground of public safety, as feeling between Klansmen and their antagonists is high in this area.

BINGHAMTON KLAN IN STREET BATTLE

Many Arrests Follow Stabbing and Fist Fighting at Protest Meeting.

Special to The New York Times.

BINGHAMTON, N. Y., Aug. 27.—One man was stabbed through the hand and numerous fist fights occurred among the crowd of 2,000 persons that assembled in Court House Square at 8 o'clock tonight in answer to a call of the Ku Klux Klan for an indignation meeting to protest against discriminating against Klan members.

Klan officials alleged that Mayor Thomas A. Wilson had refused a permit for 7,000 Knights from all parts of the State to parade here. Mayor Wilson denied the allegation, explaining the city law does not require a permit and said that he had informed the Klan officials their parade would be afforded adequate police protection if they would notify the police of the time and place of the proposed parade.

Major M. E. Smith, Grand Kleagle of the State, announced that under the rules of the order the Klan could not parade without a formal permit, and called the protest meeting. The call was in the form of circulars left on doorsteps last Sunday night and at 8 o'clock when the meeting opened with the singing of "America," a fiery cross burned brightly on a hillside overlooking the city.

President Hubert D. Ballard of the Common Council introduced the speaker who was from another city and whose Common Council introduced the speaker, declared the Klan was not opposed to any race, but stood for pure Americanism. His remarks were greeted by alternate cheers and jeers.

During the address several fist fights started, but they were promptly suppressed by police reserves. One man who slashed another's hand with a knife was arrested. Several hundred persons pursued the patrol wagon to the City Jail. Several other arrests were made.

MEXICO CITY EDITOR SEIZED

Masked Band Forces Promise to Print Klan Article.

MEXICO CITY, Aug. 27.—The publication of articles denouncing the Ku Klux Klan and denying the existence of that organization in Mexico is believed to have been responsible for the kidnapping last Saturday night of Jose Campos, director of the newspaper Excelsior.

Señor Campos was overpowered upon leaving his home and was held captive for four hours by a group of masked men in a suburb of the capital.

He was not harmed, but was forced to promise to publish an article admitting the existence of the Klan in Mexico. He was told that the organization had been formed for the purpose of enforcing justice, since the Government permitted it was inactive.

Winner in Walk of M. P.s Faints at Finish; Contestants Carry Soldiers' Kits 23 Miles

Copyright, 1923, by The New York Times Company.
By Wireless to THE NEW YORK TIMES.

LONDON, Aug. 27.—An extraordinary walking match between two Members of Parliament ended today in the complete collapse of Captain Charles Ainsworth, Conservative Member for Bury, and the utter exhaustion of the winner, Frederick Gray, Liberal Member for Oxford City. Each contestant carried the full kit of a private soldier, including the rifle. The course was about twenty-three miles along the high road from Banbury Cross to the Martyrs' Memorial in Oxford. The start was made at 7 A. M., Mrs. Gray following the walkers in an automobile. The first halt was called after fifteen and one-half miles had been traversed.

At that time Captain Ainsworth was 300 yards ahead, but Mr. Gray stopped to refresh himself with cold tea. Captain Ainsworth also took a rest and made the mistake of taking off his boots. Getting them on his swollen feet again lost him the lead, but he called to his rival as he swung past him: "Cheerio! Gray! Jolly well walked!"

Gray now was eighty yards ahead and received an ovation from a crowd of his friends and tenants as he passed his own home. They joined the competitors, marching with them and singing old army songs.

Twenty miles were covered in four and three-quarters hours and then Captain Ainsworth put on a spurt and drew level with Mr. Gray. A crowd of 5,000 was now trailing the contestants.

Suddenly Mr. Gray gave a twitch and fell. His wife and eight men ran to him and fanned and massaged him frantically. In ten minutes he was up again, but after staggering 300 yards he fell again. It seemed as if he was seriously ill, and Mrs. Gray sent one of the accompanying newspaper men to fetch a doctor from Oxford.

This had given Captain Ainsworth a mile lead, but, despite frequent douches of whisky and brandy on his neck and head, he was in a very bad way. He was already in the outskirts of Oxford, when suddenly his leg, wounded in the war, gave way. Three times he fell, and Mr. Gray, who had recovered marvelously, caught up with him.

Captain Ainsworth made a final effort and began to run, but he collapsed again. His wife, who had come from Oxford to meet him, helped to revive him, but she would do nothing to make him give up. It was the doctor who intervened; he felt Ainsworth's pulse and said:

"I refuse to allow this to go on. Give me that rifle and pack."

Meanwhile Gray had had difficulty in pushing his way through the crowd to the Martyrs' Memorial. The police helped him, and he made the next few yards at the double, touched the railings and fell in a faint. Mrs. Gray forced her way to his side and kissed him as he lay unconscious.

Mr. Gray is 42 years old and Captain Ainsworth 48. Gray's time was just under six hours.

2 HELD FOR DEATH OF BOYS AT 'STAKE'

Brother of One Victim and Companion Committed to Jail on Manslaughter Charge.

ONE FREED IN $3,000 BAIL

Woman Tells of Two Dying Youths' Cries for Help—Clothing Burned Off Them.

Special to The New York Times.

BELMAR, N. J., Aug. 27.—Richard Forman and Caleb Hubbard, the two youths accused of tying two younger boys to a tree and "burning them at the stake" yesterday evening, were held here this afternoon for the Grand Jury. They were charged with manslaughter, to which they pleaded not guilty through counsel. They were sent to the county jail at Freehold. Later, at Freehold, County Judge Lawrence accepted $3,000 bail for Forman, who was released.

Four witnesses told in graphic detail how they found William Hubbard and Charles Spindler burned almost beyond recognition in the woods in the outskirts of the town. The hearing was before Justice of the Peace Nell Alger and Mayor William B. Bamford of Belmar. Neither Mr. and Mrs. Allen Spindler, the parents of Charles, nor the parents of Richard Forman were present. Mrs. Della Hubbard, with her remaining son charged with the death of his brother, sat throughout the entire proceeding beside the boys' stepfather.

Peter F. Gough, a contractor, of Belmar, one of the first to reach the two boys after they had been burned, told the Court of driving home just after 7 o'clock last evening and being told by his wife that there was a fire in the rear of their property.

"I started out to the fire with Henry Brockstead," said Mr. Gough. "Next we heard some one crying: 'Help, two boys are burning up!' When we got to the scene, one boy was about 12 feet from the tree and the other was about 25 feet, with all their clothes burned off them. We got some oil and blankets and took them to Ann May Hospital. I asked them who did the burning and they told me one was Hubbard and the other was Dick Forman. The boys did not tell me they were playing a game at all."

Saw a Boy Running Away.

Mr. Brockstead said that as he went toward the injured boys, he saw a boy running away through the woods. Horrified at the state of the burned boys, he said, he paid little attention to anything else and could not identify either prisoner as the youth he had seen on the run. Mr. Brockstead testified that he had seen no ropes and, in answer to a question from Bernard V. Poland of Bradley Beach, counsel for the prisoners, said he had not seen either victim tied to the tree. Only the Spindler boy was conscious, he said, and he told him that "Dicky Forman tied me."

Mrs. Anna Seigel, who lives near the woods, said she had heard the boys back of her home and thought they were playing until she heard a terrified plea for help.

"I was standing at my back door, which leads into the woods where the fire occurred," she said. "I was listening and I heard one boy say: 'Oh, my God. What did we do.' 'There's oil around here.'"

"What's the matter, boys?" Mrs. Seigel said she cried.

"Hurry up," was the answer. "Two boys are getting burned to death."

"Oh, Charlie, come quick. We'll be killed," another voice shouted.

Then came a pleading cry of terror. Mrs. Seigel said:

"Oh, please hurry and save me."

Mrs. Seigel testified that she rushed into the woods, but saw no one near the two boys, who were lying on the ground. She thought, however, that she could hear some one splashing through a near-by brook.

Cook Holland, borough manager of Belmar, told of being called from his home by a report of a fire back of the plant of the Atlantic Coast Gas Company. After getting the Mayor, he said, they went there but found that the boys had been taken away.

Quoted the Dying Boys.

"Then we went up to the hospital," said Mr. Holland, "where the boys told me on the operating table that Dick Forman and Caleb Hubbard had tied them to a tree and burned them."

When Mr. Poland asked the borough manager if the boys said anything about playing, he replied that they had not, as they "had already told the attendants that before we got there."

While a report that the boys had been playing Indians and that the "burning at the stake" had nothing more back of it than that had been accepted by some, there are many others which the authorities are investigating.

In February, 1922, all four boys were arrested with others and charged with a series of twenty-three robberies. Caleb was sent to Annandale Reformatory and William Hubbard to Jamesburg Reformatory. Richard Forman was sentenced to Jamesburg, but at the special request of Mayor Bamford sentence was suspended.

The spot where the boys were burned is in a hollow, surrounded by trees, about 100 yards from a road. Any one moving about there would be almost invisible to passersby, especially at dusk when the tragedy occurred. The presence of excelsior there was explained by Charles Major, a special policeman of the gas company. He said there had been an overflow of water from the plant which had been carried off from the plant's yard into a ravine and thence to the Shark River. The excelsior, he said, had been used to dam this flow and was therefore thoroughly saturated with oil.

The Bodies of the two boys, which had been sent to a local undertaker, were taken home today by the parents. It was announced that they would be buried in Atlantic View Cemetery on Wednesday.

STONEHAM LAWYER DEMANDS IMMUNITY

Leo J. Bondy, Testifying Before Fuller Jury, Refuses to Waive Right.

INDICTMENTS BEING DRAWN

Fuller and McGee Brought From Governors Island for Conference With Colonel Hayward.

The August Federal Grand Jury yesterday completed its investigation of the confessions of Edward M. Fuller and William F. McGee, bankrupt members of the former brokerage firm of E. M. Fuller & Co. It was said in the Federal Building that indictments were being drawn up and would be presented tomorrow. No intimation was given as to who were expected to be indicted on perjury and other charges, but it was said that they would include men who figured prominently in the hearings before Referee Harold P. Coffin.

Fuller and McGee were taken from Governors Island, where they are being held under Judge Henry W. Goddard's commitment for contempt of court, and escorted yesterday by Deputy United States Marsnals to United States District Attorney William Hayward's office where they were in conference for more than an hour with Colonel Hayward, Assistant Federal Attorneys John E. Joyce and William J. Millard and the brokers' attorney, Carl E. Whitney.

Leo J. Bondy, attorney for Charles A. Stoneham, who loaned $147,500 to E. M. Fuller & Co. refused yesterday to waive immunity when called before the Grand Jury. His testimony, therefore, was not taken. Later Bondy and his attorney, Millard H. Ellison, conferred with Colonel Hayward. Bondy was formerly counsel for E. M. Fuller & Co. and withdrew, he testified at a hearing before Referee Coffin, a few days before the failure, which occured on June 26, 1922.

Attorneys for Trustee George C. Sprague and for the creditors were awaiting yesterday a decision by Judge William Bondy as to whether William J. Fallon and Eugene F. McGee, former counsel for the bankrupts, would be accorded a jury trial on charges of contempt of court. The contempt proceedings grew out of charges that the lawyers concealed and destroyed papers of the firm that they were ordered by the court to produce.

POLICE TRACE BAND OF LIQUOR PIRATES

Men Who Shot British Captain Off Rockport Had Robbed Another Schooner.

GLOUCESTER, Mass., Aug. 27.—Members of a band of seven who, after a successful raid on one Canadian rum runner a month ago, which netted them $18,000, attacked the British schooner J. Scott Hankenson, off Rockport, a week ago, wounded Captain Arthur Moore and Cook Harry Harms, and got nothing for their pains, are being traced by Gloucester and Federal authorities.

Carl Voss of Gloucester, who was arrested last week in Beverly, charged with attempted murder, in connection with the pirate raid on the Hankenson, was held in $10,000 bail in District Court here today. Captain Moore was shot through the stomach when armed men invaded his cabin to demand the profits of his rum voyage from Nova Scotia. The cook's wounds were minor.

While no charge is made that Voss was concerned in the previous raid, names of the men who took part in the two piratical attacks are known to the authorities, it is asserted, and arrests are promised soon. Several of the men whose homes are in this city have been missing since the Hankenson incident. One is said to be in New York. All, according to the police, have been engaged in transporting liquor from "mother ships" lying off Cape Ann to North Shore points.

The story of the first pirate raid off Gloucester was known to the authorities, but was not made public. A rum-running schooner hailing from Yarmouth, N. S., was anchored out at sea, with part of her cargo disposed of. A motor boat approached and the crew of the schooner, believing that customers had arrived, allowed armed men from the launch to come aboard. No sooner had these reached the deck than they drew revolvers and covered captain and crew. There was no resistance. The pirates emptied unscathed with $18,000 and the schooner sailed back to its home port.

It was the easy success of this venture, the police say, that encouraged the attack on the J. Scott Hankenson last week. In this instance the pirates were dealing with a cautious customer. The day before the attack Captain Moore had gone ashore and placed $15,000 in a bank. When the guns flashed the Captain made a stout resistance and at least one of the assailants was wounded. The pirates retreated with only $35 as booty.

Prices realized on Swift & Company sales of carcass beef in New York City for week ending Saturday, August 25, on shipments sold out, ranged from 9.00 cents to 21.00 cents per pound and averaged 14.36 cents per pound.—Advt.

HOPE IN NEW CLUE TO KIDNAPPED BABY

Police Withhold Information, but Detectives Are Busy in a Night Search.

5,000 BOY SCOUTS HELP

Salvation Army and Catholic Big Sisters Also Join Hunt for Missing Child.

Captain William H. Funston, head of the detectives searching for three-months-old Lillian McKenzie, who was kidnapped from a perambulator in front of McCrory's West Eighteenth Street store twelve days ago, admitted at the West Thirtieth Street Station, last night, that the police had run across another hopeful clue, but he refused to discuss it.

"We are not in a position to speak about the matter just now," he said. "It is possible that this lead, like hundreds of others that we have worked on since the child was stolen, will fall down. I feel that publicity in this particular phase of the case would hamper rather than help. We must be very careful lest we spoil whatever chance there is of our finding the child through this latest information."

It was learned that earlier in the day Peter McKenzie, father of the kidnapped child, took to Captain Funston a batch of letters which he had received earlier in the day at his home, 248 West Twelfth Street. McKenzie said that some of the letters were from women condoling with him and his wife, and others urging the McKenzies not to lose heart, because the writers felt that the child eventually would be returned in good health.

Hopeful Clue In a Letter.

McKenzie would not explain, however, why he had taken the letters to Captain Funston. He also refused to say whether any of the letters had contained any information on which the detectives might start on a new hunt for the child. It was rumored that at least one of the letters turned over to Captain Funston had been received by special delivery on Sunday afternoon, and that the new clue was contained in this missive.

It also was learned that Captain Funston had arranged to receive reports from the detectives he had assigned on the new lead at a place other than in his office at the West Thirtieth Street Station. He did not appear at the station until a late hour in the evening, and after remaining for a few hours, drove away in his automobile.

Earlier in the day a report was received from Brooklyn that a child of Lillian's description was being secreted in a tenement in the Bay Ridge section. Detectives were hurried to the address, which was furnished by a woman over the telephone, but it developed that the child was only two months old, and more than two weeks ago had been placed in the care of a woman by an institution.

The police admitted that, aside from the clue obtained on Sunday, no information had been obtained by them that would aid them in running down the kidnaper or kidnappers and recovering the child. The "tip" that had been received by Mrs. Mary A. Hamilton, a police woman, on Sunday, that a child of Lillian's description was being hidden on a farm in East Hampton, L. I., proved valueless. Mrs. Hamilton said that it had been definitely established that the child was not Lillian McKenzie.

Salvation Army Helping.

Colonel Stephen Marshall, head of the Salvation Army field activities in the metropolitan district, announced that all the officers of the organization had been instructed to join in the hunt for the missing child. He explained that the order meant that the Missing Friends Bureau of the Salvation Army, through which in the past thousands of missing adults and children had been returned to their relatives, would be enlisted in the search for the kidnapped child.

He said that about two hundred officers of the Salvation Army in cities and communities in Southern New York and Northern New Jersey will be added to the force of police and civilian organizations hunting for the child.

James H. Beard, head of the Executive Committee of the Manhattan Council of Boy Scouts, called on 5,000 Boy Scouts in the council to aid the police in their quest for the little girl. Justice Edgar J. Lauer of the Municipal Court, who is a member of the Board of Governors of the Boy Scout organization, said that instructions had been issued to the boys to make a thorough search of every section in the city in the hope of finding a trace of the child.

It was learned last night that Mrs. Hamilton, who is the head of the Women's Precinct in West Thirty-seventh Street, had been relieved from further duty in connection with the hunt for the child. Mrs. Hamilton had been at work night and day in the search since the early part of last week.

The Catholic Big Sisters sent out an order last night to all baby nurseries and hospitals with which they are affiliated to immediately notify the police in the event anybody brings to them an infant less than one year old, whose parentage has not been satisfactorily established. It was understood that at the request of the police a similar order had been sent out to all denominational and private and public hospitals within 100 miles of this city.

It was reported last night that Mrs. Ella McKenzie, mother of the kidnapped child, would visit a "baby farm" in Smithtown, L. I., today to view a child which was left there several days ago. Miss Sadie Hennessy, aunt of the missing child, was said to have visited the farm yesterday, but was unable to say whether it was the missing Lillian.

The child was said to bear a strong resemblance to Lillian. Miss Hennessy is said to have told those in charge of the farm that while she felt certain the child was not Lillian, she wanted her sister to see the little one. The child was reported to have been placed on the "farm" by a physician in this city.

A false report that the missing child had been recovered in Guttenberg, N. J., yesterday afternoon resulted in 500 persons storming the town hall there for a view of the child. It developed that Policeman Lawlor had seen a woman with a child in her arms near the town hall and had ordered her to accompany him to be questioned regarding the child's identity. The woman said she was Mrs. Mary Beckman of 200 Clinton Street, Hoboken, and that the child was her 2-month-old son. After her statement had been verified she told the police that her husband was out of work and that they had four small children.

Officials in the town hall subscribed $5 for the woman, and George W. Klein, Town Clerk, in assuring the gathering that the child was not Lillian McKenzie, took Mrs. Beckman and her infant to their home in his automobile.

BABY BOY ABANDONED.

Man Finds Child Crying on Stoop —Taken to Bellevue.

An abandoned baby boy, apparently about five or six weeks old, was found last night on the stoop of a house at 124 West 127th Street. Grant Kelliher, who is in the bond and mortgage business next door, heard cries as he came out of his home at 121 West 127th Street at 10 o'clock. He finally traced them to the stoop, where he found the infant crying.

He summoned Patrolman William Finnegan of the West 152d Street Station, who took the child to the station house. It was neatly dressed and wrapped in a small blanket, but bore no means of identification. It will be taken to Bellevue Hospital.

Fined at Coney for Wearing Hylan Style of Bathing Suit

Leo Wagner, 20 years old, of 3,819 Neptune Avenue, was fined $5 yesterday by Magistrate James T. O'Neill in the Coney Island Police Court for wearing the shirt of his bathing suit inside the trunks. After he had paid his fine to Chief Clerk Henry Hasenplug, Wagner pulled a picture from his pocket showing Mayor John F. Hylan attired in a bathing suit. The Mayor had the shirt of his suit tucked inside the trunks which were held up by a white belt.

"Mayor Hylan is supposed to be the chief representative of the laws and morals of the city," said Wagner. "If he can wear his bathing shirt tucked inside his trunks and even have a picture of himself so attired printed in millions of newspapers which are read by women and children, I do not see why I should be arrested for following the style set by him."

The picture was shown to Magistrate O'Neill, who had been with the Mayor at Palm Beach when the picture was taken, but he made no comment.

KIDNAP TWO, STEAL TRUCK WITH LIQUOR

Four Bandits Make Daring Haul at Eleventh Avenue and Twenty-Second Street.

WHISKY VALUED AT $5,000

Driver and Helper Carried Off in Auto as Hundreds Are Passing By.

Armed with revolvers, and wearing caps pulled down over their faces, four men in an automobile stopped a motor truck late yesterday afternoon, loaded with eighty cases of Government-bonded whisky, at Eighth Avenue and Twenty-second Street, kidnapped the chauffeur and helper and escaped with the liquor. The holdup was carried out with a daring that the police said had not been equalled in many months. So thoroughly and quickly did the four work that apparently none of the hundreds of passersby on the street saw the holdup.

James Dunne, the chauffeur, and a helper named McCarthy were transferred to the machine used by the four, and one of the number assumed the job of driver, taking the truck through Twenty-fourth Street to Ninth Avenue, thence northward, in and out streets, to a vacant lot at Twelfth Avenue and Forty-eighth Street. According to stories told to the police, Dunne and McCarthy were ordered to leave the bandit car and climb through a hole in a board fence which encloses the field. Here they were guarded by one of the men until a confederate called out, "All right, Joe, go ahead."

Dunne said they heard the auto and the truck drive away, the bandit who had guarded him and McCarthy leaving the scene saying: "If you yell, you're done for."

Dunne did not obey but ran for the nearest telephone to notify the Thomas E. Garvey Trucking Company, 164 Eleventh Avenue, his employers. An alarm was sent out for the missing truck, which was found last night, empty, at Eleventh Avenue and Fifty-fourth Street. The Garvey company said the wholesale value of the liquor was $5,000.

Forty-two men, all charged with intoxication, arrested single-handed by Patrolman John Kissane of the Clinton Street Station in a series of raids last night on the east side, were arraigned in the Night Court before Magistrate J. M. Barrett. The prisoners, according to attaches the largest number brought to the court either before or since the passage of the Volstead act, were all found guilty. Eleven went to jail for varying terms, one was fined $5 and the others received suspended sentences.

Kissane, telling the Court that he was "all wore out from helping them into the patrol wagons," said he had received instructions from Captain McKenzie of the Clinton Street Station to locate and raid speakeasies in which the police heard patrons were being robbed after losing their senses from drinking "Bowery smoke." Kissane found two places on Rivington Street, two on Chrystie Street and one on Stanton Street. He told Magistrate Barratt that he adopted the method of locking his prisoners in the rooms and then telephoning for patrol wagons.

For the first time in the history of the Federal Eastern District of New York, which comprises all of Long Island and Staten Island, a "padlock" injunction under the Volstead act was issued yesterday by Judge Marcus B. Campbell in the United States District Court in Brooklyn. The order is directed against the ground floor of the Ardencraig Inn at Port Jefferson, L. I. The property is owned by Mrs. Mary Thompson, whose husband, William H. Thompson, conducts the inn.

Assistant U. S. Attorney Howard Osterhout, who applied for the order, told the Court that because of whisky sold by Thomson to disabled soldiers attending a vocational school at Port Jefferson the Govern ment removed the institution to Goshen, N. Y. Mr. Osterhout produced evidence of five different sales of liquor at the inn.

Judge Campbell directed the attorneys on both sides to submit briefs on Friday as to how long the order is to be in effect after reading them announce the term for which the inn is to remain closed. Judge Campbell stated that as this was the first case of its kind in his district he was not inclined to close the inn for a whole year and added that if he has the power he will order the place closed until Jan. 1, 1924.

R. C. Merrick, Divisional Chief of the Federal Prohibition Enforcement Bureau, yesterday commended the activities of the police department since the issuance of Commissioner Enright's order to search vehicles suspected of transporting liquor. He said that an average of five seizures a day had been made by the police.

CITY DROPS WALLIS SUIT.

Action Had Been Brought to Recover a Tax of $580.

A suit brought by the City of New York against Frederick A. Wallis, Commissioner of Correction, who was Treasurer of Mayor Hylan's Campaign Committee two years ago, and who formerly was Commissioner of Immigration, was discontinued yesterday. The suit was brought to recover a tax of $580 on a personal property assessment of $25,000 in 1919 when Mr. Wallis was Deputy Police Commissioner.

The suit was discontinued on testimony by Commissioner Wallis that he had no personal property to be taxed at that time. He stated that he did not attend to the matter then because he was not notified. Commissioner Wallis testified that he had only $2,000 in cash and personal effects worth $7,000, while his household furniture belonged to his wife. When asked if he had any stock, he testified that he owned some live stock in Bourbon County, Ky., but owed $6,000 on it.

COOLIDGE WILL NOT SEEK DELEGATES NOW

Friend Says He Wants No Efforts Made to Promote His Candidacy.

SLEMP ACTIVITY DENIED

Stories That President's Secretary Is to Round Up Southern Support Called False.

CONGRESS RECORD A TEST

Administration Policies, It Is Said, Will Be Shaped Without Regard to Politics.

Special to The New York Times.

WASHINGTON, Aug. 27.—President

A Thrift Thought

$5 a week is easily saved.

Suppose you invest that amount regularly in sound bonds, yielding an average of 6% under our Partial Payment Plan. Let this money accumulate at compound interest.

At the end of twenty years you have a principal of $10,000.

Think this over and send for the pamphlet, "Savings Made Profitable," which explains this plan.

Ask for Pamphlet T-81.

A.H. Bickmore & Co.
111 BROADWAY, N.Y.

To Yield 6.30%

Empire Gas & Elec. Co.

Gen. and Rfg. Mtge. 6s Series A

Due 1952

Company serves without competition electric light and power and gas to a number of prosperous cities in New York State.

Earnings available for interest charges over 3¼ times annual interest requirements on all bonds outstanding.

Circular on request

Bonbright & Co.
Incorporated
25 Nassau St., New York

82% of Earnings Derived from Hydro-Electric Power

For the 12 months ended April 30, 1923, over 82% of the gross income of Northern New York Utilities, Inc., was derived from the sale of electricity generated by hydro-electric plants.

The generating capacity of the hydro-electric plants is 70,700 horse-power, including 6,000 horse-power now under construction, and the territory served includes Watertown, N. Y., and more than 40 adjacent communities.

The First Lien & Refunding 6% Bonds constitute an exceedingly attractive investment at our present offering price of

99 and Interest Yielding about 6.10%

Descriptive Circular T-440 on Request

E. H. Rollins & Sons
Founded 1876
43 Exchange Place, New York
Boston Philadelphia Chicago Denver San Francisco Los Angeles

Investment Suggestion

We Recommend

Alabama Power Co.

First Mortgage Lien & Refunding 6% Gold Bonds

Due June 1, 1951

Price 99 and Interest To Yield about 6.07%

McDONNELL & CO.
120 BROADWAY
NEW YORK
Members New York Stock Exchange
San Francisco Los Angeles

Canadian Investment Securities

We invite correspondence from those interested in Canadian Securities.

A. E. AMES & CO.
74 Broadway, New York
INVESTMENT SECURITIES
Established 1889
Head Office: Union Bank Bldg., Toronto
Chicago Montreal Victoria, B. C.

FINANCIAL MARKETS

Moderate Rise in Stocks, Trading Light—Foreign Exchange Slightly Lower.

In a week which, for financial business, is traditionally the dullest of the year, an inactive stock market was to be anticipated. Yesterday's market was of the desultory character usual at this period; but while the business done was of small volume, the trend of prices was upward. Some industrial shares scored gains for the day of 1 to 3 points; most of the changes, however, being only fractional.

Financial markets have little at the moment to direct their action. The unpleasant possibilities of the situation—such as the diplomatic deadlock over the Ruhr, the unrest in the grain community, the threatened coal strike and the political controversies impending later in the season—have been reflected in advance by the fall of 12 or 13 per cent. in Stock Exchange values since the Spring. The strong points in the situation, such as the banking position and the unprecedented volume of railway traffic, have had little or no reflection in the midsummer markets, and there is always the probability that in at least some of the matters which have been food for apprehension a change for the better may occur, perhaps with unexpected suddenness. But all this makes for suspension of financial judgment and for purposeless movement on the Stock Exchange.

In the day's foreign exchange market the weakness of the mark and the pound sterling and the recovery in Belgian rates were the only noteworthy incidents. Sterling went to the lowest figure of the year. Its downward movement is not at all unusual for this season, when the large payments for American agricultural products are being arranged, but naturally attracts more interest from the fact that the decline from the year's best rate has been so persistent. That the mark's response to the promises of the Stresemann Government should have been so short-lived reflects the market's skepticism over any German program that has yet been unfolded.

The Reichsbank's statement of yesterday, covering the second week of August, is an instructive sidelight on the incidents of that period on the German exchange market. In the first half of August the price of the dollar at Berlin rose from 1,000,000 marks to 5,000,000; it had been 500,000 only a month before. German prices were rising at such a pace that shopkeepers closed their doors to avoid selling goods which they knew would bring vastly more next day; the Frankfurter Zeitung's calculation works out an average advance, in the first ten days of August, amounting to 215 per cent. The Reichsbank's report of its achievement in printing money during the second week of the present month illustrates both cause and effect of the extravagant currency depreciation. The bank issued fifty-four trillion marks of paper in six business days, thereby increasing the currency 87 per cent. in a week, 169 per cent. in a fortnight, and ten times over as compared with a month before.

It will be recalled that Berlin dispatches told in the same week of a "shortage of money," in the face of this huge inflation, greater than had been experienced at any previous time. People are slowly beginning to understand this singular paradox of "scarcity" on the heels of reckless overproduction. The mark's price on exchange fell even more rapidly than the output of irredeemable paper money increased. Wages, prices and living costs rushed upward as the mark collapsed; with all the huge increase in production of paper money, the percentage rise in prices was still more rapid. This is precisely what had hapened in Russia and what happened in the assignat days of France; but in Germany the phenomenon is taken as conclusive proof that the currency inflation is only the consequence of the mark's fall on exchange, and that the fall in the mark has no relation to previous excesses in inflation. Even the new Finance Minister seems from the dispatches to be primarily interested, not in controlling the paper-money evil at its source, but in collecting foreign exchange bills, through the sale of which the mark can once more be "supported" and the symptoms disguised while the disease goes on. Nothing will come of such experiments; the only serious question left is, how soon the Government will state plainly the truth of the situation and deal with it courageously.

MONEY.

MONDAY, AUG. 27, 1923.

Preparations for end-of-month requirements brought firmer tendency to market for Stock Exchange purposes, demand loans advancing to 5¼ per cent. just after midday, following opening and renewal at 5. Time money market was quiet and unchanged, for between reluctance of borrowers to bid more than 5¼ per cent., and lending banks to consider this figure for any sizable amount, the market is deadlocked so far as lending of new money is concerned; renewals are arranged at 5¼ per cent., bid rate. Commercial paper and acceptances moved quietly and without change in discount.

CALL LOANS.

Renewals.	High.	Low.	Last.	Friday's Last.
5	5¼	5	5¼	5

TIME LOANS.

Mixed collateral, 60-90 days	5¼
4, 5 and 6 months	5¼
All industrial collateral, 60-90 days	5½
4, 5 and 6 months	5½

COMMERCIAL PAPER.

Best names, 4 to 6 months	5¼
Other names, 4 to 6 months	5½

REDISCOUNT RATES, FEDERAL RESERVE BANK.

Commercial paper, 15 days	4½
60 to 90 days	4½
Liberty bonds, Victory notes and Treasury certificates of indebtedness, 15 days	4½
60 to 90 days	4½

BANKERS' ACCEPTANCES.

Call loans against acceptances	4½

Prime bankers' acceptances, eligible for purchase or rediscount by Federal Reserve Banks. Rates quoted are for discount at purchase:

	Bid.	Asked.
30 days	4⅛	4
60 days	4⅛	4⅛
90 days	4⅛	4⅛
Four months	4¼	4⅛
Six months	4½	4¼
Non-member and private bankers, 60-90 days	4⅝	4½

London Market.

Money in London unchanged at 2½ per cent.; short bills 1/16 lower at 3 1/16@3 per cent.; short bills 1/16 lower at 3 1/16@3 per cent.

Gold bullion 1d higher at 90s 6d per fine ounce. Taking the British Mint standard price of 85s per fine ounce as par, the market quotation of gold would represent a price of 106⅜ at London. On the same basis the highest London price for gold for the year to date was 106⅝, on Aug. 21. The highest price since open trading in gold was resumed at London in September, 1919, was 149⅝, on Feb. 6, 1920; the lowest 102⅝, on Feb. 21, 1923. Highest price last year, 136, on Jan. 3.

Clearing House Exchanges.

Exchange of checks at the New York Clearing House, $856,000,000; balances, $69,000,000; Federal Reserve credit balance, $63,000,000; exchanges this day a year ago, $827,300,000.

NEW YORK STANDARD TO EXTEND FIELD

Changes Proposed in Charter Regarding Territory in Which It May Operate.

Directors of the Standard Oil Company of New York have called a special meeting of stockholders to be held on Sept. 12 for the purpose of authorizing changes in the certificate of incorporation relating to territory in which the company may carry on its business. The stockholders also will be asked to approve an increase in the capital stock from $225,000,000 to $235,000,000, the additional stock to be offered to employes at a price and upon terms to be agreed upon by the stockholders. It is also proposed to increase the number of Directors from 9 to 11.

Keen interest was displayed in the financial district in the proposed changes in the certificate of incorporation covering the places in which the company may carry on its business. Details of the changes were not obtainable at the offices of the company, and there was much conjecture in the financial district as to the purpose of the Directors. One report was that the company was paving the way to merge the Magnolia Petroleum Company with the Standard Oil Company of New York; another was that the larger organization was preparing to invade the territory of other Standard Oil organizations in the same manner that the Atlantic Refining Company invaded the territory of other Standard companies.

The Standard Oil Company of New York is credited with owning about 70 per cent. of the capital stock of the Magnolia Petroleum Company, an important producer of crude petroleum in Texas, Oklahoma and Kansas. According to Wall Street information, the New York company for some time has been endeavoring to acquire the remaining outstanding capital stock of the Magnolia Company.

Last May a meeting of stockholders was called to approve a proposal of the Directors to increase the capital stock of the New York company from $225,000,000 to $300,000,000. The meeting was not held, and it was announced that there were not a sufficient number of proxies in hand to carry out the plan. At the time the report was circulated that the proposed increase in capital was for the purpose of acquiring the outstanding capital stock of Magnolia on the basis of four shares of stock of the New York company for one share of Magnolia. It has since been reported that the proposed increase in capital was postponed because the provisions of the certificate of incorporation prevented the merger of the property with the larger company.

As a result it is now expected that if the stockholders approve the proposed amendments to the certificate of incorporation it will be possible for the Board of Directors again to propose an increase in the capital stock for the purpose of acquiring all of the stock of Magnolia.

Jersey Standard Gets Pacific Oil.

The California Petroleum Company has started the shipment of crude petroleum from the California fields to the Eastern refiners of the Standard Oil Company of New Jersey. The California Company some time ago entered into contract with the New Jersey Company calling for delivery of 36,000,000 barrels of crude oil, shipments to begin on Oct. 1, at the rate of 30,000 barrels. Shipments started last Friday, five weeks before the original date. The first delivery approximated 76,000 barrels. The contract is based upon the market price of crude oil.

EXCHANGE MEMBERS ASK FOR TRIPLE HOLIDAY

Petition Requesting Suspension of Business Saturday Has Many Signatures.

The petition being circulated on the floor of the New York Stock Exchange requesting the Board of Governors to close the Exchange on Saturday, Sept. 1, prior to Labor Day, has been signed by 437 of the 600 or more active members and by twenty-seven of forty-two wire houses.

PITTSBURGH, Aug. 27.—The Pittsburgh Stock Exchange today decided to close Saturday, Sept. 1, and Monday, Sept. 3, on account of Labor Day. This is the first time in the history of the Exchange when an extra holiday has been declared before similar action was taken by the New York Stock Exchange.

UNITED CIGAR CO. DIVIDEND.

Quarterly Disbursement Increased From $2 to $3 Per Share.

Directors of the United Cigar Stores Company of America yesterday increased the quarterly dividend to $3, which will be paid Nov. 1 to stockholders of record Oct. 16. For the last three successive quarters the dividend disbursement has been at the rate of $2 per share.

The increased distribution was made in consideration of heavier sales and larger profits for 1923. The stock is very closely held and the floating supply small. On sales of 200 shares yesterday the stock advanced 24 points to $200 per share. The highest price at which the stock ever sold was $225, in February, 1923.

NORTH AMERICAN CO. GAINS.

Gross Earnings for Year Are Put at $68,561,292.

The North American Company and its subsidiaries, for the twelve months ended July 31, reports gross earnings of $68,561,292, against $45,055,979 in the corresponding period of the last fiscal year. After payment of all operating expenses, and allowances for taxes, there was reported net income from operations of $24,822,534, against $15,364,310, while other income made total income of $25,203,380, against $15,787,841.

Interest charges, preferred dividends of subsidiary companies and minority interest aggregated $10,482,539, leaving a balance of $14,726,340 for depreciation, dividends and surplus, against $6,842,514 and $8,945,327, respectively, last year. After allowing for dividends on the preferred stock there was reported a balance available for the common stock amounting to $13,561,393, against $7,812,797.

Directors of the company yesterday declared the regular quarterly dividends on the 6 per cent. cumulative preferred stock and the regular quarterly dividend on the common stock. Both are payable Oct. 1 to stockholders of record Sept. 6.

Yesterday in Chicago Cattle Market.

CHICAGO, Aug. 27.—Hogs advanced to $9.35 for best lights, top so far. Receipts were 63,000 cattle and prices were 25 to 40 cents lower, with best steers $12.80, the bulk of the sales at $9 to $12.35. The receipts were 30,000, or 10,000 more than a week ago. Kansas City with 50,000 equaled the largest run on record, due to recently advanced prices. Sheep receipts were 25,000, the largest since last January, with prices off 25 cents on lambs and the top $13.70.

NEW YORK STOCK EXCHANGE TRANSACTIONS

MONDAY, AUGUST 27, 1923.

Day's Sales.	Saturday.	Friday.	A Year Ago.	Two Years Ago.	Year to Date.	Same Period 1922.	1921.	1920.	1919.
517,812	275,508	516,764	775,815	393,765	154,345,174	168,164,733	111,870,328	148,274,106½	197,888,735

1923 High.	1923 Low.	Sales.	Stock and Dividend Rate.	First.	High.	Low.	Last.	Net Ch'ge.	Closing Bid.	Closing Ask.
82	68	100	Adams Express (5)	70	70	70	70	− ¼	69½	71½
19¼	9	300	Advance Rumely	10	10	10	10	..	9½	10¼
14⅝	6	100	Ajax Rubber	6⅝	6⅝	6⅝	6⅝	+ ⅛	6½	6⅞
80	59¼	2,200	Allied Chem. & Dye (4)	66⅞	67⅛	66⅝	67	+ ¼	66⅞	67
112*	105¼	100	Allied Chem. & D. pf. (7)	106	106	106	106	+ ¾	105½	107
51¼	37⅝	200	Allis-Chalmers Mfg. (4)	42⅞	43	42⅞	43	..	43	43½
36⅞	10⅝	2,500	Am. Agricult. Chemical	13⅞	14⅛	13⅞	14⅛	+ 1	14¼	14⅝
68⅞	29	1,800	Am. Agricult. Chem. pf.	34⅞	35⅝	34	35¼	+ 2¼	35	35⅝
91½	77	100	Am. Bank Note (5)	85	85	85	85	+ 3⅛	83	87
49⅞	25	800	Am. Beet Sugar	32	33	32	33	+ 2	32	33
60	29¼	400	Am. Bosch Magneto	34½	35½	34½	35½	+ ½	34½	35½
106	73⅞	20,100	Am. Can (5)	97⅞	99⅛	97⅞	98⅞	+ ⅞	98⅞	99
115	106⅞	400	Am. Can pf. (7)	107⅛	107⅛	107⅛	107⅛	− ⅛	107	107½
189	148⅞	200	Am. Car & Foundry (12)	163⅛	163⅛	163⅛	163⅛	− ⅜	163	163⅝
20⅞	3⅞	100	Am. Cotton Oil	6⅞	6⅞	6⅞	6⅞	− ⅛	6¼	7
7⅞	4⅞	500	Am. Druggist Syndicate	4⅞	4⅞	4⅞	4⅞	− ⅛	4⅞	4⅞
13⅝	6⅞	200	Am. Hide & Leather	8⅝	8⅝	8⅝	8⅝	− ⅛	8⅝	8⅞
111¼	87⅞	100	Am. Ice (7)	94⅞	94⅞	94⅞	94⅞	− ⅛	95¼	96
89	78	100	Am. Ice pf. (6)	81⅞	81⅞	81⅞	81⅞	− ¼	81	82½
33½	16⅞	300	Am. International	18⅞	19	18⅞	19	+ ⅜	18⅞	19¼
13	10⅞	100	Am. La F. Fire Engine (1)	11⅞	11⅞	11⅞	11⅞	..	11½	11⅞
38	17	100	Am. Linseed	19	19	19	19	− ½	19	19½
59	33	200	Am. Linseed pf.	36¼	36¼	36¼	36¼	− ¾	36	37
75½	64⅞	1,400	Am. Locomotive (6)	73	74⅝	73	73⅞	+ ½	73½	74
88⅞	76	400	Am. Radiator (4)	80½	81	80½	81	+ ½	80½	81
9⅞	4⅞	200	Am. Safety Razor (50c)	6	6	6	6	+ ⅛	5⅞	6
21½	10⅞	400	Am. Ship & Commerce	12⅞	13¼	12⅞	13⅛	+ 1½	13⅛	13⅜
69⅞	53	1,100	Am. Smelting & Ref. (5)	59⅞	59⅞	59⅞	59⅞	+ ⅜	59	59⅞
102⅞	93	500	Am. Smelt. & Ref. pf. (7)	96	96	96	96	+ ⅛	96	97
40⅞	31⅞	900	Am. Steel Foundries (3)	35⅞	35⅞	35⅛	35⅛	..	35⅛	37
85	57	2,400	Am. Sugar Refining	62⅞	65⅞	62⅞	65	+ 3	65⅞	65⅞
108⅞	100⅞	200	Am. Sugar Refining pf. (7)	102	102¼	102	102¼	− ¼	102⅛	103⅛
58⅞	46	100	Am. Telegraph & Cable (5)	50	50	50	50	..	47½	50
125⅞	119¼	800	Am. Telephone & Tel. (9)	123⅞	123⅞	123¼	123⅞	..	123⅞	123¼
109⅞	80⅞	2,000	Am. Woolen (7)	84⅞	86⅞	84⅞	86⅞	+ 2	86	86⅞
111⅞	98⅞	200	Am. Woolen pf. (7)	102	102	102	102	+ ⅛	102	102⅞
34	7	600	Am. Writing Paper pf.	8⅞	8⅞	8	8	..	7⅞	8⅞
53⅞	38	500	Anaconda Copper (3)	40⅞	40⅞	40⅞	40⅞	..	40⅞	41
18	15⅞	200	Art Metal Constr. (1)	15⅞	15⅞	15⅞	15⅞	..	14	17
89	62⅞	200	Asso. Dry Goods (4)	82⅞	82⅞	82⅞	82⅞	+ ⅞	82	83
105¼	94⅞	1,200	Atch., Topeka & S. F. (6)	96⅞	97	96⅞	96⅞	+ ⅛	96⅞	96⅞
3⅞	1⅞	200	Atlanta, B. & At.	1⅞	1⅞	1⅞	1⅞	..	1⅞	1⅞
2⅞	1⅞	100	Atlantic Fruit ctfs	1⅞	1⅞	1⅞	1⅞	..	1⅞	1⅞
34	9⅞	400	Atlantic Gulf & W. Indies	14⅞	14⅞	13⅞	14	+ ⅞	13⅞	14⅞
27	6⅞	200	Atl. Gulf & W. Indies pf.	12	12	12	12	..	12	12
57⅞	51	200	Atlas Powder (4)	57	57¼	57	57¼	+ ¼	57	58
35⅞	17	1,000	Austin Nichols	22⅞	24	22⅞	24	+ 2	23	23⅞
144⅞	110½	19,800	Baldwin Locomotive (7)	121⅞	122⅞	120⅞	122⅛	+ 1⅛	122⅛	122⅛
116⅞	110	100	Baldwin Loco. pf. (7)	112⅞	112⅞	112⅞	112⅞	− ⅛	110	116
56⅞	40⅞	2,300	Baltimore & Ohio	47⅞	48⅞	47⅞	48⅞	+ ⅞	48⅞	48⅞
35	9⅞	2,000	Barnsdall Class A	10	14⅞	10	13	+ 3	12	14
22	7⅞	3,100	Barnsdall Class B	7⅞	9⅞	7⅞	8⅞	+ ⅞	8	9
84⅞	51	2,000	Beech-Nut Packing (2.40)	67⅞	71	67⅞	69⅞	+ ⅞	70	70¼
70	41⅞	8,400	Bethlehem Steel (5)	52⅞	53⅞	52	52⅞	+ ⅞	52⅞	52⅞
121⅞	104⅞	200	Bklyn Edison Electric (8)	109⅞	109	109	109	+ ⅛	109	109⅞
144⅞	108	100	Burns Brothers (10)	110⅞	111	110⅞	111	+ ⅛	110⅞	111
11⅞	5⅞	100	Butte Copper & Zinc (50c.)	5⅞	5⅞	5⅞	5⅞	+ ⅛	5⅞	6
37⅞	13⅞	100	Butte & Superior (2)	15⅞	15⅞	15⅞	15⅞	+ ⅛	16	17
29⅞	17⅞	2,400	California Petroleum (1⅞)	19⅞	20⅞	19⅞	20	+ ⅛	20	20⅞
12⅞	5	300	Callahan Zinc Lead	5⅞	5⅞	5⅞	5⅞	+ ⅛	5⅞	5⅞
160	140⅞	1,900	Canadian Pacific (10)	145	145	144⅞	145	+ ⅛	144⅞	145
40⅞	13⅞	800	Central Leather Co.	17⅞	18⅞	17⅞	18⅞	+ ⅛	18⅞	19
79⅞	40⅞	400	Central Leather Co. pf.	46⅞	47	46⅞	46⅞	+ ⅛	46⅞	47
50⅞	36⅞	300	Cerro de Pasco Copper (4)	39⅞	39⅞	39⅞	39⅞	+ ⅛	39⅞	40⅞
76	46⅞	1,200	Chandler Motor (6)	53⅞	54⅞	53⅞	54⅞	+ 1⅞	53⅞	54⅞
76⅞	57	900	Chesapeake & Ohio (4)	60	60⅞	59⅞	60⅞	+ 1⅞	60	61
3⅞	2	1,000	Chicago & Alton	2⅞	3	2⅞	3	..	3	3⅞
6⅞	3⅞	6,100	Chicago & Alton pf.	5⅞	5⅞	5⅞	5⅞	− ⅛	5⅞	5⅞
38⅞	19	100	Chicago & Eastern Illinois	24⅞	24⅞	24⅞	24⅞	+ ⅛	24⅞	25
7	4	100	Chicago Great Western	4⅞	4⅞	4⅞	4⅞	..	4⅞	4⅞
17	8⅞	100	Chicago Great Western pf.	10⅞	10⅞	10⅞	10⅞	+ ⅛	10⅞	11
26⅞	14⅞	1,200	Chi., Mil. & St. Paul	15⅞	16⅞	15⅞	16⅞	+ ⅞	16	16⅞
45⅞	24⅞	1,200	Chi., Mil. & St. Paul pf.	26⅞	26⅞	26	26⅞	+ ⅞	26⅞	26⅞
88	61⅞	300	Chi. & Northwestern (5)	66⅞	66⅞	66⅞	66⅞	..	66⅞	66⅞
90⅞	78⅞	100	Chi. Pneumatic Tool (5)	79⅞	79⅞	79⅞	79⅞	− ⅛	79	80
37⅞	19⅞	1,100	Chi., R. I. & Pacific	22⅞	23⅞	22⅞	23	+ ⅛	23	23⅞
95	72	200	Chi., R. I. & Pac. pf. (7)	78	80	78	80	+ ⅛	79	80⅞
78	54	100	Chi., St. P., M. & O. (5)	54	54	54	54	..	53⅞	59
30⅞	24⅞	2,100	Chile Copper (2⅞)	27⅞	27⅞	27⅞	27⅞	+ ⅛	27⅞	27⅞
31⅞	16⅞	200	Chino Copper	17⅞	17⅞	17⅞	17⅞	..	17	17⅞
76⅞	60	100	Cluett, Peabody (5)	67	67	67	67	..	67½	68⅞
83⅞	72⅞	700	Coca-Cola (7)	79⅞	79⅞	79	79⅞	+ ⅞	79⅞	79⅞
35⅞	25	200	Colorado Fuel & Iron	28	28	28	28	..	28⅞	29
45⅞	24⅞	100	Colorado Southern (3)	24⅞	24⅞	24⅞	24⅞	+ ⅛	24	26
37⅞	30⅞	100	Colum. Gas & Elec. (2.60)	34⅞	34⅞	34⅞	34⅞	− ⅛	34⅞	35
2⅞	⅞	2,000	Columbia Graphophone	⅞	⅞	⅞	⅞	..	⅞	⅞
30	15	100	Commercial Solvents B	24	24	24	24	− ⅞	24	27
22⅞	12	200	Conley Tin Foil	13	13	13	13	..	12	15
39⅞	18	100	Consolidated Cigar pf. (7)	21⅞	21⅞	21⅞	21⅞	− 1⅞	21½	22
69⅞	56⅞	1,200	Consolidated Gas (5)	61⅞	62⅞	61⅞	62⅞	+ ⅞	62	62⅞
14⅞	6⅞	400	Consolidated Textile	7⅞	7⅞	6⅞	6⅞	− ⅞	6⅞	7⅞
50⅞	42⅞	7,700	Continental Can (4)	48⅞	49	48	49	+ ⅞	48⅞	48⅞
12⅞	6⅞	100	Continental Motors	7⅞	7⅞	7⅞	7⅞	− ⅛	7⅞	7⅞
139⅞	114⅞	2,300	Corn Products Ref. (†7⅞)	126⅞	126⅞	126⅞	125⅞	+ 2⅞	128⅞	128⅞
62⅞	29⅞	22,800	Cosden Co. (4)	29⅞	30⅞	29	30⅞	+ ⅞	30⅞	30⅞
109⅞	85	600	Cosden Co. pf. (7)	87⅞	93	87⅞	93	+ 8	90	97⅞
84⅞	57⅞	1,200	Crucible Steel (4)	66	67⅞	66	66⅞	+ 1⅞	66⅞	66⅞
94⅞	85⅞	200	Crucible Steel pf. (7)	87⅞	87⅞	87⅞	87⅞	+ ⅞	87	88⅞
20	8⅞	2,600	Cuba Cane Sugar	10⅞	11⅞	10⅞	11⅞	+ ⅞	11	11⅞
64⅞	33⅞	6,300	Cuba Cane Sugar pf.	41⅞	42⅞	41⅞	41⅞	+ 1⅞	41⅞	42
37⅞	23	8,600	Cuban American Sugar	27	28	27	28	+ 1⅞	27⅞	28
69	54⅞	500	Cuyamel Fruit (1)	63⅞	64	63	63⅞	+ ⅞	63⅞	64
44⅞	20⅞	42,200	Davison Chemical	40	44⅞	40	41⅞	+ 1⅞	41⅞	41⅞
28	22⅞	100	De Beers Mines	23	23	23	23	..	23	23⅞
124⅞	98⅞	400	Delaware & Hudson (9)	106	107⅞	106	107⅞	+ 1⅞	106⅞	107⅞
130⅞	110⅞	500	Del., Lack. & Western (6)	115⅞	115⅞	114⅞	115	− 1⅞	114⅞	115⅞
111	100⅞	100	Detroit Edison Co. (8)	103⅞	103⅞	103⅞	103⅞	+ ⅛	103⅞	104
44⅞	30⅞	1,200	Dome Mines (4)	34⅞	34⅞	34⅞	34⅞	+ ⅛	34	34⅞
14⅞	12⅞	300	Douglas-Pectin (1)	13⅞	13⅞	13	13	+ ⅛	12⅞	13
148⅞	106	3,800	Du Pont de Nemours (6)	128⅞	132	127⅞	129	+ ⅞	129	130
115⅞	80⅞	400	Eastman Kodak (†7⅞)	104	104⅞	104	104⅞	+ 1	104	104⅞
67⅞	52	300	Elec. Storage Bat. (†4⅞)	59⅞	60	59⅞	60	+ ⅞	59⅞	60⅞
94⅞	62⅞	100	Endicott-Johnson (5)	69	69	69	69	..	68	69⅞
16⅞	10⅞	11,600	Erie	15⅞	15⅞	14⅞	15⅞	− ⅞	15	15⅞
25⅞	15	6,200	Erie 1st pf.	24⅞	24⅞	23⅞	24	− ⅞	23⅞	24
18⅞	10⅞	600	Erie 2d pf.	17⅞	17⅞	17⅞	17⅞	− ⅞	17⅞	17⅞
31	20⅞	700	Exchange Buffet (2)	20⅞	20⅞	20⅞	20⅞	− ⅞	20⅞	22
93	65⅞	5,300	Famous Players-Lasky (8)	69⅞	72⅞	69⅞	71⅞	+ 1⅞	71⅞	71⅞
99⅞	85	100	Famous Players-L. pf. (8)	85	85	85	85	− 1	86	89
10⅞	7⅞	100	Fifth Avenue Bus (64c)	7⅞	7⅞	7⅞	7⅞	..	7⅞	8
212⅞	140	100	Fisher Body (10)	177	177	177	177	+ 1⅞	168	178
16⅞	7	600	Fisk Rubber	7⅞	8⅞	7⅞	8⅞	+ ⅞	8	8⅞
47⅞	37⅞	200	Fleischmann Co. (†3)	44	44	43⅞	43⅞	− ⅞	43⅞	43⅞
78⅞	64⅞	400	Foundation Co. (6)	71⅞	72⅞	71⅞	72	+ 2	71	72
22	9⅞	100	Freeport-Texas	11⅞	11⅞	11⅞	11⅞	+ ⅞	11⅞	12⅞
54	23	3,900	General Asphalt	27⅞	30	27⅞	29⅞	+ 2⅞	29⅞	30
110	104⅞	100	General Cigar pf. (7)	108⅞	108⅞	108⅞	108⅞	+ ⅞	107	108⅞
190⅞	170⅞	500	General Electric (8)	177	177⅞	177	177⅞	+ ⅞	177⅞	178
12	10⅞	100	Gen. Elec. Special (60c)	11⅞	11⅞	11⅞	11⅞	+ ⅞	11⅞	11⅞
17⅞	13⅞	4,000	General Motors (1.20)	15⅞	15⅞	15⅞	15⅞	..	15⅞	15⅞
51⅞	39⅞	300	Gimbel Brothers	47	48	47	48	+ ⅞	48	48⅞
12⅞	7	600	Glidden Co.	8	8⅞	8	8⅞	..	8	8⅞
22⅞	13⅞	100	Goldwyn Pictures	16⅞	16⅞	16⅞	16⅞	− ⅞	16⅞	17⅞
62⅞	43⅞	200	Goodyear Tire & Rub. pf.	46	46	46	46	+ 1	45⅞	46
99	92	100	Goodyear T. & R. pr.pf. (8)	93	93	93	93	..	92	94
33	15⅞	100	Granby Consol	18⅞	18⅞	18⅞	18⅞	− ⅞	18⅞	19⅞
80	51⅞	2,700	Great Northern pf. (5)	54⅞	55⅞	54	55	+ 1	54⅞	55
36	25	2,100	Gt. Nor. Ctfs. for Ore P. (2)	30⅞	31⅞	30⅞	31⅞	+ 1	31	31⅞
108⅞	102⅞	100	Great Western Sugar pf (7)	103⅞	103⅞	103⅞	103⅞	+ ½	102½	103⅞
14⅞	5⅞	300	Guantanamo Sugar	6	6	6	6	+ ⅞	6⅞	6⅞
104⅞	65⅞	14,400	Gulf States Steel (4)	82	84½	81	83⅞	+ 2	83⅞	83⅞
95⅞	80⅞	300	Hartman Corp. (7)	86	86	85½	85½	− ⅞	85	86
44	31	2,300	Hayes Wheel (3)	36⅞	38⅞	36⅞	37⅞	+ 1	37⅞	38
23⅞	12	100	Hendee Manufacturing	14	14	14	14	..	13⅞	14⅞
30⅞	28⅞	400	Household Products (3)	31	31⅞	31	31⅞	+ ⅞	31⅞	31⅞
78	40⅞	400	Houston Oil	44	45	44	44⅞	+ 1⅞	44	46
32⅞	20	1,300	Hudson Motor Car (3)	27⅞	27⅞	26⅞	26⅞	− ⅞	26⅞	26⅞
118⅞	108⅞	100	Illinois Central pf. (6)	113	113	113	113	+ 3⅞	108⅞	113⅞
11⅞	4⅞	600	Independent Oil & Gas	4⅞	4⅞	4⅞	4⅞	..	4⅞	4⅞
19	4	200	Indiahoma Refining	4⅞	4⅞	4⅞	4⅞	− ⅞	4⅞	4⅞
43⅞	27	100	Inspiration Copper (2)	28⅞	28⅞	28⅞	28⅞	− ⅞	28⅞	29
22⅞	9½	200	Interboro Rapid Transit	13	13	13	13	− ⅞	13	13⅞
11	2	800	International Agricultural	2⅞	2⅞	2⅞	2⅞	− ⅞	2⅞	2⅞
30⅞	6⅞	200	Int. Agricultural pf.	8⅞	8⅞	8⅞	8⅞	+ ⅞	8⅞	9
44	31	100	International Cement (3)	37	37	37	37	..	35	37⅞
27⅞	19⅞	1,700	Int. Combus. Eng. (2)	22⅞	23⅞	22⅞	23⅞	+ ⅞	23⅞	23⅞
98⅞	71	800	Int. Harvester (5)	75	75	74⅞	74⅞	− ⅞	74⅞	76
116⅞	107	100	Int. Harvester pf. (7)	107	107	107	107	..	106⅞	107⅞
47	18⅞	1,900	Int. Mer. Marine pf. (3)	21⅞	23⅞	21⅞	23	+ 1⅞	23	24
16⅞	11⅞	500	International Nickel	12⅞	13⅞	12⅞	13⅞	+ ⅞	13	13⅞
83	69⅞	100	Int. Nickel pf. (6)	79	79	79	79	− 1	78	79
58⅞	30⅞	100	International Paper	33⅞	33⅞	33⅞	33⅞	− ⅞	34	35
75⅞	63	100	Int. Paper pf. stamped (6)	64⅞	64⅞	64⅞	64⅞	− 1	64⅞	66
10⅞	6	300	Invincible Oil	8⅞	8⅞	8⅞	8⅞	..	8⅞	8⅞
58⅞	33⅞	1,100	Iron Products	43⅞	44	43⅞	44	+ ⅞	43⅞	44
⅞	⅞	900	Island Oil & Trans.	⅞	⅞	⅞	⅞	..	⅞	⅞
63⅞	50	800	Jones Bros. Tea (4)	57⅞	57⅞	57⅞	57⅞	+ ⅞	57⅞	58
45⅞	28	500	Kayser (Julius) & Co.	37	38	37	38	+ ⅞	38	38⅞

1923 High.	1923 Low.	Sales.	Stock and Dividend Rate.	First.	High.	Low.	Last.	Net Ch'ge.	Closing Bid.	Closing Ask.
62¼	29	2,200	Kelly-Springf. Tire	31	32	30⅝	31½	+ ⅜	31	32
117¼	84¾	100	Kelsey Wheel (6)	92	92	92	92	− 2¾	90	92
45	32	1,100	Kennecott Copper (3)	34⅞	34⅞	34½	34⅞	+ ⅛	34⅝	35
11¼	4	100	Kenystone Tire & Rubber	4½	4½	4½	4½	..	4½	4⅝
64⅜	35½	100	Kinney (G. R.) Co.	56¼	56¼	56¼	56¼	+ ¼	54	57
248½	177	200	Kresge (S. S.) Co. (8)	218	218	218	218	+ 3½	210	219
87	75	100	Laclede Gas (†10½)	81	81	81	81	..	79	82
31⅜	17½	200	Lee Rubber & Tire (2)	18⅛	18¼	18⅛	18⅛	− 1⅛	18⅛	19
74⅞	58⅞	800	Lima Locomotive (4)	64¾	65	64½	64⅞	+ ⅜	64⅝	65
21½	14	1,300	Loew's, Incorp.	16⅛	16⅜	16	16	..	16	16⅛
11¾	6½	100	Loft, Incorp.	6⅜	6⅜	6⅜	6⅜	..	6	6⅜
20½	15⅜	200	McIntyre Porc. Mines (1)	16	16	16	16	+ ¼	15⅞	16
94	58⅞	7,900	Mack Trucks (4)	80⅜	82⅛	80	81⅜	+ 1	81⅜	81½
38⅜	28⅜	100	Magma Copper	29⅜	29⅜	29⅜	29⅜	− ⅛	30	30½
40	21	200	Mallinson & Co.	24½	24½	24½	24½	− ⅛	24½	25⅛
75⅜	43	500	Manati Sugar	49	49½	49	49½	+ 1	49	52
68	36	300	Man. Elec. Supply (4)	43⅜	43½	43¼	43½	+ 2	42	43½
87	62	100	Market St. Ry. pr. pf. (6)	66⅝	66⅝	66⅝	66⅝	+ ⅜	64	66⅝
56⅛	21⅛	100	Market St. Ry. 2d pf.	25	25	25	25	..	25	26
59⅜	26	11,900	Marland Oil (4)	27⅜	28⅜	27⅛	28	+ ⅜	28	28⅛
37½	26	300	Martin-Parry (3)	30⅝	30⅝	30	30	− ⅜	30	31
63⅛	36⅝	900	Maxwell Motors Class A	43⅝	43⅝	43⅛	43⅝	+ ⅜	43⅝	44
88	67⅝	800	May Dept. Stores (5)	78⅝	79⅝	78⅝	79	+ ⅜	78⅝	79
23⅜	5⅝	1,100	Mexican Seaboard	6⅝	7⅛	6⅝	6⅝	+ ⅛	6⅝	7
23⅜	6	100	Mex. Seaboard ctfs	6⅝	6⅝	6⅝	6⅝	..	6	6⅝
30⅜	22¼	100	Miami Copper	24	24	24	24	− ⅛	24	24¼
12⅜	5⅛	2,300	Middle States Oil (†1.30)	5⅛	5⅛	5⅛	5⅛	− ⅛	5⅛	5⅜
33⅜	21⅜	1,100	Midvale Steel	26⅜	27⅛	26⅜	27⅛	+ ⅜	27	28
9⅜	⅝	300	Minn. & St. Louis	1	1⅛	1	1⅛	..	1	1⅛
17	10	800	Mo., Kan. & Texas	11⅛	11⅜	11⅛	11⅜	+ ⅛	11⅛	11⅜
45⅛	25	900	Mo., Kan. & Texas pf.	29	29⅝	29	29⅝	+ ⅜	29⅝	29⅝
19⅛	9	1,000	Missouri Pacific	9⅜	9⅝	9⅜	9⅝	+ ⅛	9⅝	9⅝
49	25½	700	Missouri Pacific pf.	26⅜	27	26⅜	27	+ ⅝	26⅞	27
26	18⅛	100	Montgomery Ward	20⅛	20⅜	20⅛	20⅜	+ ⅛	20½	20⅞
29⅞	17⅞	600	Moon Motors (3⅛)	24⅜	25	24⅜	25	+ ⅛	24⅜	25
77	73⅛	12	Morris & Essex (3½)	74⅛	74⅛	74⅛	74⅛	..	72	..
14	7⅜	100	Mother Lode Coalition (1)	9⅜	9⅜	9⅜	9⅜	+ ⅛	9⅜	9⅜
18⅛	10⅜	100	National Acme	11	11	11	11	..	11	11⅛
46⅜	38	300	Nat. Biscuit (3)	45⅜	45⅜	45⅜	45⅜	+ ⅜	45⅜	46
73	50⅛	1,400	Nat. Enam. & Stamp. (6)	61⅝	62⅛	61⅝	62⅛	+ 1⅛	62⅛	62⅜
136⅜	108	1,400	National Lead (8)	123⅜	126⅛	123⅜	124⅛	+ 1⅜	124⅛	125⅛
4⅜	2⅛	100	Nat. Rys. of Mex. 2d pf.	2⅜	2⅜	2⅜	2⅜	..	2⅜	2⅝
18⅜	11⅛	200	Nevada Con. Copper	12	12	12	12	..	12	12⅛
105	82⅛	100	N. O., Tex. & Mex. (7)	85	85	85	85	..	85	86⅛
41	26⅜	200	N. Y. Air Brake (1)	35⅛	35⅜	35⅛	35⅜	+ ⅛	34⅜	35⅜
104⅛	90⅛	100	N. Y. Central (7)	98⅜	98⅜	98⅜	98⅜	+ ⅛	98⅜	98⅜
79⅛	67	100	N. Y., C. & St. L. new (6)	69	69	69	69	+ 1	69	71
95⅛	88	200	Do pf. new (6)	88	88	88	88	..	88	88
27	15⅛	100	N. Y. Dock	17⅛	17⅛	17⅛	17⅛	..	16⅛	18
22⅛	9⅛	600	N. Y., N. H. & H.	13	13⅛	13	13⅛	..	13	13⅛
117⅛	100	200	Norfolk & Western (7)	105⅛	105⅛	105⅛	105⅛	..	105⅛	105⅛
78⅛	75	100	Norfolk & Western pf. (4)	76	76	76	76	− 1	76	76
24⅛	17⅛	1,600	North American (2)	22	22⅛	21⅛	21⅛	..	21⅛	21⅛
81⅛	54⅛	6,500	Northern Pacific (5)	57	57⅛	56	57	+ ⅛	56⅛	57
3⅛	1⅛	500	Oklahoma Prod. & Ref.	1⅛	1⅛	1⅛	1⅛	..	1⅛	1⅛
14⅛	7	100	Otis Steel	8⅛	8⅛	8⅛	8⅛	..	8⅛	8⅛
52⅛	36⅛	3,700	Owens Bottle (3)	44⅛	46	44	45⅛	+ 2	45⅛	46
2⅛	⅛	100	Pacific Development	⅛	⅛	⅛	⅛	..	⅛	⅛
83⅛	73	100	Pacific Gas & Elec. (6)	82⅛	82⅛	82⅛	82⅛	+ 1⅛	82⅛	83⅛
48⅛	31⅛	900	Pacific Oil (2)	33	33	32⅛	32⅛	+ ⅛	32	33⅛
15⅛	10⅛	200	Packard Motor Car (1)	12⅛	12⅛	12⅛	12⅛	..	13	13⅛
93⅛	54⅛	11,100	Pan-Am. Pet. & Trans. (6)	59	61⅛	59	59⅛	+ ⅛	59⅛	59⅛
86	51	15,300	Do Class B (6)	57⅛	59⅛	57	58	+ ⅛	57⅛	58
15⅛	9	100	Parish & Bingham	9⅛	9⅛	9⅛	9⅛	..	9⅛	9⅛
47⅛	41⅛	900	Pennsylvania R. R. (3)	43	43⅛	42⅛	43	+ ⅛	42⅛	43⅛
6	2⅛	1,200	Penn. Seaboard Steel	2⅛	3	2⅛	2⅛	..	2⅛	3
94⅛	86	100	Peoples Gas, Chicago (6)	91⅛	91⅛	91⅛	91⅛	..	91⅛	92
47⅛	36	900	Pere Marquette (4)	42⅛	43⅛	42⅛	43	..	42⅛	43
50⅛	40	100	Philadelphia Company (4)	44⅛	44⅛	44⅛	44⅛	..	44⅛	45
45⅛	41⅛	100	Philadelphia Co. pf. (3)	44	44	44	44	..	43⅛	44⅛
19⅛	11⅛	100	Philip Morris & Co.	15⅛	15⅛	15⅛	15⅛	..	15⅛	16⅛
69⅛	20⅛	5,800	Phillips Petroleum (2)	23⅛	23⅛	23	23⅛	..	23⅛	23⅛
15⅛	6⅛	200	Pierce-Arrow	10	10	9⅛	9⅛	..	9⅛	10
45⅛	13⅛	400	Pierce-Arrow pf.	23⅛	23⅛	23⅛	23⅛	..	22⅛	24
67⅛	58	100	Pittsburgh Coal (4)	63	63	63	63	+ 2⅛	63	63⅛
184	47	100	Postum Cereal (3)	50	50⅛	50	50⅛	− ⅛	50⅛	51⅛
58⅛	24⅛	8,800	Producers & Refiners (3)	25⅛	26⅛	25	26⅛	+ ⅛	26⅛	26⅛
51⅛	42⅛	1,600	Public Service, N. J. (4)	46⅛	46⅛	45⅛	46⅛	..	46⅛	46⅛
80⅛	41⅛	5,100	Punta Alegre Sugar	50	52⅛	50	51⅛	+ 1⅛	51⅛	51⅛
32	16⅛	2,100	Pure Oil (1⅛)	17	17⅛	16⅛	17	+ ⅛	17	17⅛
17⅛	10	200	Ray Consol. Copper	11	11	10⅛	10⅛	− ⅛	10⅛	10⅛
81⅛	68⅛	200	Reading (4)	74⅛	75	74⅛	75	+ ⅛	74⅛	75⅛
56⅛	44	200	Reading 1st pf. (2), ex d.	53	53	53	53	+ 1	52	54
56⅛	45	300	Reading 2d pf. (2)	52⅛	52⅛	52⅛	52⅛	+ ⅛	52	52⅛
48⅛	24	100	Remington Typewriter	33⅛	33⅛	33⅛	33⅛	+ 1⅛	31	34
31⅛	9⅛	400	Replogle Steel	12⅛	13	12⅛	13	+ ⅛	12⅛	13
66⅛	40⅛	3,300	Republic Iron & Steel	47⅛	48⅛	47⅛	47⅛	+ ⅛	47⅛	48
29⅛	14	3,800	Reynolds Spring (2)	19⅛	21⅛	19⅛	20⅛	+ 1⅛	20⅛	21⅛
68	47	1,200	Reynolds Tobacco B (3)	67	67⅛	67	67⅛	+ ⅛	67	67⅛
94⅛	87	100	Rossia Ins. Co. of Am. (6)	90⅛	90⅛	90⅛	90⅛	+ 3⅛	..	91
22⅛	17	200	St. Joseph Lead (2)	19	19	19	19	+ ⅛	18⅛	19⅛
27	17	100	St. Louis-San Francisco	18⅛	18⅛	18⅛	18⅛	+ ⅛	18⅛	19
50	35⅛	100	St. Louis-S. Francisco pf.	38	39	38	38	− 1⅛	38⅛	40
36⅛	25⅛	900	St. Louis Southwestern	27⅛	28⅛	27⅛	28⅛	+ ⅛	28⅛	29
63⅛	54⅛	100	St. Louis Southw pf. (5)	58	58	58	58	..	55⅛	58⅛
30	18⅛	200	Savage Arms	24⅛	24⅛	24⅛	24⅛	+ ⅛	24⅛	25
99⅛	88	100	Schulte Retail Stores (15)	94⅛	94⅛	94⅛	94⅛	+ ⅛	94	94⅛
7⅛	4⅛	600	Seaboard Air Line	5⅛	6	5⅛	6	+ ⅛	5⅛	6
13⅛	8⅛	1,100	Seaboard Air Line pf.	9⅛	10	9⅛	10	+ ⅛	10	10⅛
92⅛	65⅛	800	Sears, Roebuck & Co.	76⅛	77⅛	76⅛	77⅛	+ 1⅛	77⅛	78
12⅛	6	100	Seneca Copper	7⅛	7⅛	7⅛	7⅛	..	7⅛	8
41⅛	29⅛	100	Shell Trans. & Tr. (2.06)	32	32	32	32	..	31⅛	32⅛
19⅛	12⅛	2,400	Shell Union Oil (1)	17⅛	17⅛	17⅛	17⅛	+ ⅛	17⅛	17⅛
16	6⅛	200	Simms Petroleum	7	7	7	7	..	6⅛	7
34⅛	23	300	Simmons Company (1)	26⅛	26⅛	25⅛	25⅛	− ⅛	25	25⅛
39⅛	19⅛	5,600	Sinclair Consol. Oil (2)	20⅛	20⅛	20⅛	20⅛	+ ⅛	20⅛	20⅛
90⅛	80⅛	100	Sinclair Consol. Oil pf. (8)	81⅛	81⅛	81⅛	81⅛	+ ⅛	81	83⅛
35	12⅛	3,000	Skelly Oil	12⅛	13⅛	12⅛	12⅛	+ ⅛	12⅛	13⅛
95⅛	84⅛	7,600	Southern Pacific (6)	87⅛	88⅛	87⅛	88	+ ⅛	88	88⅛
64⅛	35⅛	400	South Porto Rico Sugar	44	45	44	45	+ 2	44	45
37⅛	24⅛	2,100	Southern Railway	32⅛	32⅛	32⅛	32⅛	+ ⅛	32⅛	32⅛
27⅛	11⅛	100	Spicer Mfg.	17	17	17	17	+ ⅛	17	18
64⅛	47⅛	900	Standard Oil of Cal. (2)	49⅛	50⅛	49⅛	49⅛	+ ⅛	49⅛	49⅛
44⅛	30⅛	1,100	Standard Oil of N. J. (1)	32⅛	32⅛	32⅛	32⅛	+ ⅛	32⅛	32⅛
118⅛	114⅛	200	Standard Oil of N.J. pf. (7)	114⅛	115	114⅛	115	+ ⅛	114⅛	115
124⅛	74	3,700	Stewart Warner Sp. (10)	90⅛	91⅛	90	91⅛	+ 1⅛	90⅛	91⅛
94⅛	59⅛	2,200	Stromberg Carburetor (7)	69⅛	71⅛	69⅛	71⅛	+ 2⅛	71	71⅛
126⅛	98⅛	19,000	Studebaker Co. (10)	105⅛	107⅛	105⅛	106⅛	+ ⅛	106⅛	106⅛
15	7	400	Submarine Boat	9⅛	9⅛	9⅛	9⅛	+ ⅛	9⅛	9⅛
34	24	200	Superior Steel	29	29	29	29	..	29	29⅛
12⅛	8	100	Tenn. Copper & Chem. (1)	9⅛	9⅛	9⅛	9⅛	+ ⅛	9⅛	9⅛
52⅛	39⅛	800	Texas Co. (3)	41⅛	41⅛	41⅛	41⅛	+ ⅛	41⅛	41⅛
65	53⅛	2,500	Texas Gulf Sulphur (6)	58⅛	59⅛	58⅛	59⅛	+ 1	59	59⅛
29⅛	14	400	Texas & Pacific	16⅛	16⅛	16⅛	16⅛	+ ⅛	16⅛	16⅛
24⅛	7⅛	900	Tex. & Pac. Coal & Oil (1)	8⅛	8⅛	8	8⅛	+ ⅛	8	8⅛
45	33⅛	800	Timken Roll. Bear. (†3⅛)	38⅛	39	38⅛	38⅛	+ ⅛	38⅛	39
61⅛	46⅛	2,500	Tobacco Products	55⅛	55⅛	54⅛	55⅛	+ ⅛	54⅛	55⅛
86	76⅛	1,000	Tobacco Products Cl.A (7)	83⅛	83⅛	83⅛	83⅛	+ ⅛	83	83⅛
14⅛	3⅛	1,900	Transcontinental Oil	4⅛	4⅛	4⅛	4⅛	+ ⅛	4⅛	4⅛
42	35⅛	200	Underwood Typewriter (3)	39⅛	40⅛	39⅛	40⅛	− ⅛	40⅛	40⅛
144⅛	124⅛	1,000	Union Pacific (10)	130	131⅛	130	130⅛	+ ⅛	130	131
76⅛	70⅛	100	Union Pacific pf. (4)	73⅛	73⅛	73⅛	73⅛	+ ⅛	72⅛	73⅛
99⅛	81	300	Union Tank Car (5)	87	87	87	87	..	87	87⅛
230	176	200	United Cigar Stores (12)	195	200	195	200	+ 26	185	216
85⅛	75⅛	800	United Drug (1⅛)	79⅛	79⅛	79	79	− ⅛	78	80
34⅛	20	800	U. S. C. I. P. & Fdy	28⅛	29	28⅛	29	+ 1	28⅛	29
6⅛	3⅛	5,000	U. S. Food Products	3⅛	4⅛	3⅛	4⅛	+ 1⅛	4⅛	4⅛
25	15	200	U. S. Hoffman Machinery	17⅛	17⅛	17⅛	17⅛	+ ⅛	17	17⅛
73⅛	40	6,900	U. S. Ind. Alcohol	48⅛	51⅛	48⅛	51⅛	+ 3⅛	51⅛	51⅛
100⅛	97⅛	100	U. S. Realty & Imp. pf. (7)	100⅛	100⅛	100⅛	100⅛	+ ⅛	100⅛	100⅛
64⅛	35⅛	2,200	United States Rubber	40	41⅛	40	41⅛	+ 2	41⅛	41⅛
105	88⅛	200	U. S. Rubber 1st pf. (8)	95⅛	96	95⅛	96	− ⅛	94⅛	96
43⅛	29	100	U. S. Smelt., Ref. & M.	23⅛	23⅛	23⅛	23⅛	− 1⅛	24⅛	25
109⅛	85⅛	11,500	United States Steel (5)	91⅛	92⅛	91⅛	92	+ ⅛	91⅛	92⅛
123⅛	116⅛	400	United States Steel pf. (7)	117⅛	117⅛	117	117	..	116⅛	117⅛
76⅛	56	500	Utah Copper (4)	60	60⅛	60	60⅛	+ ⅛	60	67
24⅛	14⅛	100	Utah Securities	16⅛	16⅛	16⅛	16⅛	+ ⅛	16⅛	16⅛
44⅛	24⅛	2,300	Vanadium Corporation	31⅛	32⅛	31⅛	32⅛	+ 1⅛	32	32⅛
27	9⅛	2,900	Va.-Carolina Chemical	9⅛	10	9⅛	9⅛	+ ⅛	9⅛	9⅛
17	3⅛	500	Va.-Car. Chem., Cl. B	4⅛	5⅛	4⅛	5⅛	+ 1	5	5⅛
60	17	2,400	Va.-Car. Chemical pf.	25	27⅛	25	27	+ 1⅛	26⅛	27⅛
23	15⅛	1,800	V. Vivaudou (2)	18⅛	19	18⅛	19	+ ⅛	18⅛	19
13⅛	7⅛	300	Wabash	8⅛	8⅛	8⅛	8⅛	..	8⅛	9
34⅛	23⅛	1,100	Wabash pf. A	26⅛	27⅛	26⅛	27⅛	+ ⅛	27⅛	27⅛
15	9	300	Western Maryland	10⅛	10⅛	10⅛	10⅛	+ ⅛	10⅛	10⅛
25⅛	17	100	West. Maryland 2d pf.	18⅛	18⅛	18⅛	18⅛	+ ⅛	18⅛	18⅛
63⅛	56	100	Western Pacific pf. (6)	58⅛	58⅛	58⅛	58⅛	− 1⅛	58	59⅛
119⅛	101⅛	800	W. U. Telegraph (7)	106⅛	106⅛	106⅛	106⅛	+ ⅛	105⅛	106⅛
67⅛	52⅛	1,700	Westinghouse E. & M. (4)	58⅛	59⅛	58⅛	59⅛	+ 1⅛	59	59⅛
10⅛	6⅛	100	Wheeling & Lake Erie	6⅛	6⅛	6⅛	6⅛	..	6⅛	7
19	11	100	Wheeling & Lake Erie pf	12⅛	12⅛	12⅛	12⅛	..	12⅛	13⅛
30⅛	21⅛	300	White Eagle Oil (†2⅛)	22	22	22	22	+ ⅛	22	22⅛
60⅛	45	400	White Motors (4)	51	51	50⅛	51	..	50⅛	51
14	5⅛	100	Wickwire Spencer Steel	6	6	6	6	..	5⅛	6
8⅛	5	600	Willys-Overland	7	7	6⅛	6⅛	− ⅛	6⅛	7
70	42⅛	700	Willys-Overalnd pf.	66	67	65⅛	67	+ ⅛	67	67⅛
259	198⅛	1,200	Woolworth (F. W.) Co. (8)	254⅛	259	254⅛	258⅛	+ 7⅛	255	259
80	63⅛	300	Youngstown S. & T. (5)	66⅛	67	66⅛	67	+ ⅛	66⅛	67⅛

Dividend rates as given in the above table are the annual cash payments based on the latest quarterly or half yearly declarations. Unless otherwise noted, extra or special dividends are not included.

* Last quarterly payment in stock. † Partly extra. ‡ Payable in preferred stock.

TOPICS IN WALL STREET.

Advance in Prices Resumed.

The stock market yesterday resumed its upward movement. The averages established a new high record for the month to date. At the start of business prices were steady, but trading continued on a small scale. In the early afternoon, however, trading became more active and under leadership of specialties the general market hardened. There was a slight reaction just before the close, but substantial gains were reported compared with the final prices of Saturday. Many professionals are understood to be still opposed to the upward movement of prices and in view of this the general opinion in conservative quarters is that the real test of the market is still ahead. If the pressure of the professionals is freely absorbed, hope is expressed for a favorable market in many quarters. The opposition of the professionals, according to report, is due to the fact that the market is without substantial leadership, the current rise being based almost entirely on the strength in such stocks as Industrial Alcohol, Stromberg, Davison Chemical, Gulf States Steel and similar issues. With the exception of a small gain in Studebaker and an advance in Baldwin, the recent leaders did little in yesterday's market.

***

July Railroad Reports.

Reports of railroads from various parts of the country, as made public yesterday, are considered by officials as typical of what may be expected in the way of July earnings statements. Although the reports are "spotted," being much more favorable in some instances than in others, this, in the opinion of railroad executives, reflects the traffic condition of the month of July as already made public. For example, the coal-carrying roads, such as the Baltimore & Ohio, the Lackawanna and Erie, show remarkable gains when compared to the same period of last year on account of the coal miners' strike a year ago. Northwestern roads, though, are showing the declines that the traffic records foreshadowed. For instance, Northern Pacific is about $1,000,000 under the net earnings of July, 1922, and the St. Paul is down $700,000. The improved conditions expected for the Eastern roads are reflected in such reports as that of the New Haven, which is up $500,000.

***

Brokers Want Saturday Holiday.

Judging from the number of signatures which have been affixed to the petition circulated on the Stock Exchange requesting the Governors to close the Exchange on Saturday, the members of that institution are keenly in favor of a three-day holiday. Up to the close yesterday a total of 447 active members of the Exchange had signed the petition. The Governors will act on the petition at their meeting tomorrow, after the close of the Exchange.

***

The Weakness in Sterling.

Yesterday's decline in sterling, which carried it one-eighth of 1 cent below the year's previous low of $4.54 7-16, was a reflection of commercial transactions rather than of political developments. London was a heavy seller of sterling bills all day, and in this connection reports were current that British Government balances were being rebuilt in this market. At any rate, the forward buying of wheat and cotton contracts has been moderately heavy in the last few days, and doubtless some of these sterling offers were in payment of these purchases. Taken as a whole, the foreign exchange market was irregular. Both francs and lire were lower. Marks, in the face of the tremendous increase in circulation announced by the Reichsbank, declined to 15 cents to the million, as compared with 19 cents to the million on Saturday and fluctuated irregularly around the low point.

***

Shifting Export Trade.

Official cognizance has been made of the trend in export business from Europe to South America, and in this connection the advice to exporters given by the United States Department of Commerce was read yesterday with considerable interest in the financial district. According to information reaching the Commerce Department and substantiated by reports of export balances, American houses are developing the South American field at the expense of a large, potential European business. That this is possibly short-sighted is the interference contained in the Commerce Department's recent report, and it might be also expressed as a fairly general expression of opinion in banking circles. Some houses, according to one banker who is an authority on export trade, have greatly curtailed their sales operations in Europe. Eventually, this banker suggested, Europe will again become a large customer, and it was suggested that these houses would be operating at a disadvantage, through neglect in lean times of the sales possibilities in Europe, when again that Continent will have resumed larger buying. On the other hand, there is much to be said in favor of the possibilities in South America. Some firms believe that this territory will in time become one of the world's biggest customers of the United States.

***

Moving in a Circle.

That a stalemate in the time money market has apparently developed as the result of conflicting viewpoints on the part of lenders and borrowers was the indication yesterday when business of this kind approached the low ebb of the year. Lenders are still holding out for 5½ per cent. Borrowers, on the other hand, are shunning long term contracts, owing to their belief that the money market will ease before another three months will have elapsed. As a consequence, most of the curren dealings are for short periods, and most of these yesterday were in the nature of renewals. According to the explanation of one man who closely follows the national shifting of money supply, brokers here are continuing to pay off loans to bankers. This influx, however, is continually being offset through the movement of money to the interior; and in the interior, bills are being settled and money is again being shifted back to New York to take advantage of the relatively firm call loan rates—thus completing a circle, or, possibly, it might better be described as a triangle.

***

The Shipping Conference.

The shipping world will await with much interest the outcome of the steamship owners and operators' conference with the Shipping Board in Washington today, at which detailed discussion is expected to be had relative to the whole problem of what is to be done about the Government's merchant fleet. There is an undercurrent of feeling in shipping circles that the Shipping Board, both by reason of the many objections made against its direct operation plan and because of reported disagreement among its own members as to the advisability of effecting the plan, is now prepared to give the fullest consideration to the substitute proposals advanced by the operators and steamship owners. It is pointed out that this was not the disposition of the board when it rejected the owners' charter-sale plan and the announced willingness to hear these interests further is therefore regarded as a hopeful sign.

Electric Light Bonds for Investment

Investors who have heretofore overlooked the attractiveness of high-grade Public Utility Bonds and Preferred Stocks are now their staunchest exponents. We should like the opportunity to personally discuss their merits with investors.

W. C. Langley & Co.
Investments
115 BROADWAY, NEW YORK
MEMBERS NEW YORK STOCK EXCHANGE

Virginia Railway and Power Co.

In the 5½ years ending December 31, 1922, the company:

Decreased its interest charges on bonds outstanding with public by $71,100 annually.

Spent $13,815,943 for maintenance and improvements. Declared dividends of $2,725,278.

Earned present annual interest on all bonds now outstanding with public at least 2.6 times each year, and four times in 1922.

Details of securities and prices on application.

Blodget & Co.
34 Pine St.
New York
Boston Philadelphia
Chicago Hartford

"Serving a Nation"

An interesting, illustrated booklet describing the diversified activities of the more than 100 subsidiary properties of Cities Service Company, has been prepared by Henry L. Doherty & Company.

Serving a Nation also describes the foundation, policies and operating methods of the Cities Service organization, effectively showing the essential nature of the various companies whose earnings are applied to the payment of interest and dividends on—

Cities Service Securities

Send for Circular P-10 and a copy of "Serving a Nation".

SECURITIES DEPARTMENT
Henry L. Doherty & Company

Changing Conditions

THE status of a bond or stock is often vitally affected by changing conditions.

Without obligation on your part, our Investment Department will analyze your security holdings and suggest exchanges should it seem advisable.

TOBEY & KIRK
Established 1873
Members New York Stock Exchange
25 Broad St., New York
208 So. La Salle St., Chicago

$100,000

State of New Jersey

5% Coupon Bonds

Due July 1, 1941

Exempt from all Federal Income Taxes

Legal Investment for Savings Banks and Trust Funds in New York, New Jersey, Massachusetts, Connecticut and elsewhere.

Price to yield 4.20%

Remick, Hodges & Co.
Members New York Stock Exchange
14 Wall St. New York
Correspondents R. L. Day & Co., Boston

FOR INVESTMENT

Chase National Bank Stock
Chatham & Phenix Nat. Bk. Stk.
Guaranty Trust Company Stock
Home Insurance Company Stock
Mechan. & Metals Nat. Bk. Stk.
National Bank of Commerce Stk.
Nat. Butchers & Drovers Bk. Stk.
National City Bank Stock

McCRORY STORES CORP. STOCK
COM. STOCK & WARRANTS

Specialists

Farson, Son & Co.
Members New York Stock Exchange
115 Broadway, New York
Phone Rector 7671.

Three Good "Rails"

After having analyzed a long list of Railroad Bonds, I have selected three issues which I am recommending for sound investment.

Each is secured by first mortgage on valuable properties and is rated "A" or better by Moody.

Yielding from 6.20% to 7.50%

Further details upon request

Wm Carnegie Ewen
Investment Securities
2 Wall Street New York
Telephone Rector 3273-4

Odd Lots

give unusual diversification and offer a higher degree of safety in your investments.

Our booklet explaining the many advantages of dealing in Odd Lots sent upon request.

Ask for T. 289

100 Share Lots

Curb Securities Bought or Sold For Cash

John Muir & Co.
Members { New York Stock Exchange / New York Cotton Exchange / N.Y. Coffee & Sugar Exchange
61 Broadway New York

Bonds of strong power and light properties combine good security and liberal yield.

CAROLINA POWER & LIGHT CO.
First & Ref. 6s, due 1953
at 98, to yield 6.15%

Interest charges are earned more than two and one-half times. The Company is under Electric Bond and Share management.

Moody's rating "Aa"

Circular on request

L. F. Rothschild & Co.
Members New York Stock Exchange
120 Broadway New York

SUGAR SECURITIES

Caracas Sugar
Central Aguirre Sugar
Fajardo Sugar
Federal Sugar Refining
National Sugar Ref'ng.
New Niquero Sugar
Savannah Sugar Re'ng.
Savannah Sugar Pfd.
Sug. Est. of Oriente Pfd.

We are prepared to supplement quotations with all information at our disposal

FARR & CO.
Members New York Stock Exchange
133 Front St. (Cor. Pine)
Telephone John 6421

BONDS ON STOCK EXCHANGE

MONDAY, AUGUST 27, 1923.

Day's Sales:	Year to Date.	1922.	1921.	1920.	1919.
United States Government Bonds..	$1,740,050	$2,654,300	$4,221,500	$3,743,450	Holiday
Other Domestic Bonds............	3,411,500	5,696,000	3,084,500	3,062,000	Holiday
Foreign Bonds	679,000	2,861,000	665,500	467,500	Holiday
Total all bonds.................	$5,830,550	$11,211,300	$7,971,500	$7,272,950	Holiday
Year to date:					
United States Government Bonds..	$530,265,730	$1,190,258,400	$1,218,220,030	$1,871,480,150	$1,575,579,500
Other Domestic Bonds............	1,036,966,400	1,299,424,200	559,394,200	388,509,500	353,042,489
Foreign Bonds	311,657,500	419,805,300	201,534,700	186,498,800	196,495,100
Total all bonds.................	$1,878,889,630	$2,909,487,900	$1,979,148,930	$2,446,488,450	$2,125,117,089

UNITED STATES GOVERNMENT LOANS.

Range Since Date of Issue. High.	Date.	Low.	Date.	Range, '23. High.	Low.	Sales.	Issue.	Open.	High.	Low.	Last.	Net Ch'ge.	Closing Bid.	Asked.	Yield.
103.1	Oct. 19,'22	86.1	June 2,'21	101.30	100.00	348	Liberty 3½s, 1932-47	100.2	100.2	100.00	100.00	—.1	100.00	100.1	3.50
102.25	Oct. 19,'22	86.4	July 1,'21	101.25	99.30	...	Liberty 3½s, registered	....	....	....	....	....	....	....	....
101.25	July 23,'22	83.00	May 19,'20	98.30	97.5	...	Lib. 1st cv. 4s, 1932-47	....	....	....	....	....	98.10	98.24	4.11
101.10	July 24,'22	83.25	May 19,'20	98.13	97.3	...	Lib. 1st cv. 4s, reg.	....	....	....	....	....	....	....	....
100.23	July 23,'22	84.12	May 20,'20	98.23	96.12	8	Liberty 2d 4s, 1927-42	98.10	98.10	98.10	98.10	+.2	98.9	98.13	4.13
100.18	July 14,'22	81.18	May 21,'20	98.10	96.18	...	Liberty 2d 4s, registered	....	....	....	....	....	....	....	....
102.00	July 16,'22	90.00	June 7,'20	100.00	97.5	...	Lib. 1st 2d cv.4¼s,'32-47	....	....	....	....	....	97.25	98.6	...
101.25	July 13,'22	84.00	May 21,'20	99.6	96.22	49	Lib. 1st cv. 4¼s,'32-47	98.5	98.14	98.11	98.11	—.2	98.11	98.13	4.36
101.14	July 14,'22	84.00	July 30,'20	98.28	96.20	...	Lib. 1st cv. 4¼s, reg.	98.5	98.5	98.5	98.5	—.5	....	....	....
101.00	July 24,'22	81.12	May 20,'20	99.3	96.24	243	Lib. 2d cv. 4¼s, '27-42	98.11	98.13	98.11	98.13	+.2	98.11	98.13	4.36
100.25	July 23,'22	83.16	Dec. 23,'20	98.28	96.21	4	Lib. 2d cv. 4¼s, reg.	98.8	98.8	98.8	98.8	....	....	....	....
101.00	July 20,'20	85.20	Dec. 20,'20	99.6	97.25	394½	Liberty 3d 4¼s, 1928	98.29	98.31	98.29	98.31	+.1	98.30	98.31	4.43
100.27	July 25,'22	82.12	May 19,'20	99.1	97.17	2	Liberty 3d 4¼s, reg.	98.26	98.26	98.26	98.26	—.3	....	....	....
101.27	July 27,'22	82.00	May 20,'20	99.6	96.27	288½	Liberty 4th 4¼s, 1933-38	98.12	98.14	98.12	98.12	....	98.12	98.14	4.40
101.00	July 26,'22	82.15	May 20,'20	99.00	96.28	25	Liberty 4th 4¼s, reg.	98.10	98.12	98.10	98.10	—.3	....	....	....
100.4	Oct. 19,'22	98.1	Mar. 27,'23	100.1	98.1	377	Treasury 4¼s, 1947-52	99.26	99.28	99.25	99.27	+.1	99.25	99.27	4.27
100.00	Feb. 14,'23	98.20	Apr. 25,'23	100.00	98.20	...	Treasury 4¼s, registered	....	....	....	....	....	....	....	....

Beginning March 22, the Stock Exchange officially quotes Liberty bonds in units and fractions, the fractions being 32ds of a unit, and the quotations after the decimal point representing one or more 32ds. In the above table, therefore, the figures of highest and lowest prices during 1923 and since date of issue are reduced to the form now used in the Stock Exchange quotations.

FOREIGN BONDS.

Argentine tem 7s, 1927
6.....102
1.....102¼
2.....102
Aust Govt gtd s f 7s, 1943, int rcts
6.....88½
2.....88⅞
3.....88½
5.....88⅝
4.....89
City of Berne 8s, 1945
4.....100⅞
2.....100½
City of Bord'x 6s, 1934
6.....76¼
Cy of Greater Prague 7½s, 1952
11.....76⅝
3.....76⅝
City of Lyons 6s, 1934
2.....76½
1.....76⅝
1.....76⅝
5.....76

City of Montevideo s f 7s 1952
3.....86½
1.....86
3.....85½
5.....85
City of Rio de Janeiro s f 8s, 1947
11.....90⅛
Cy of Soissons 6s, 1936
7.....80
City of Zurich 8s, 1945
4.....110⅝
Czechoslovak Rep 8s, 1951
2.....93
1.....93¼
1.....92⅝
4.....92½
1.....92⅞
1.....93
Dan Mun s f 8s, 1946, Ser A
2.....107⅝
1.....107½
Ser B, 1946
1.....107½

Dept of the Seine temp 7s, 1942
2.....83¾
3.....83½
2.....83⅝
4.....84
1.....83⅝
Dom Rep 5½s, 1942, int ctfs
1.....88½
Dom of Can 5½s, 1929
18.....101½
5s, 1926
6.....100
4.....100⅛
5s, 1931
13.....100
tem 5s, 1952
1.....90¾
6.....90¼
3.....90¼
9s7f.....90⅛
Dutch E Ind s f 5½s, '53, tr rcts
1.....91¼
1.....91⅛
6s, 1947
3.....96¼

2s7f.....96
6.....96¼
2s7f.....96¼
3.....96¼
6s, 1952
12.....96
3.....95⅞
3s7f.....95⅝
2.....96
10.....96¼
1.....96
French Gov 7½s, 1941
11.....94⅞
4.....95
5.....94⅞
1.....94⅞
10.....94⅞
2.....94½
12.....94⅝
1.....94⅞
2.....94⅝
5 c.....95½
11.....94⅝
11.....94⅝
8s, 1945
24.....97⅞
1.....97⅝
4.....97⅝
8.....97⅝
11.....97⅝
6.....97⅝

5.....97⅝
1.....97⅝
5.....97⅝
Hol-Am 25-yr s f 6s, 1947, int rcts
1.....81⅜
1.....81
4½s, 1925, s f
10.....93
1.....100⅛
1.....100
2d series
5.....92
2.....92¼
Oriential Dev deb 6s, '53, int ctfs
12.....91
3.....91¼
Jurgens (Ant) Un Mar Wks 6s, 1947, int rcts
4.....75½
3s7f.....75⅛
King of Belgm 7½s, 1945
1.....99⅝
4.....99½

6s, 1925
1.....95⅝
8s, 1941
1.....99¼
King of Denmark 6s, 1942
2.....95⅝
1.....95½
3.....95¾
8s, 1945
2s7f.....100⅝
King of Netherlands s f 6s, 1972
King Norway s f 8s, 1940
7.....110
s f 8s, 1952, int ctfs
3 (3).. 95
King of the Serbs, Croats & Slovenes 8s, 1962
12.....67½
15.....68
6.....67¼
1.....68¼
King Sweden 5s 1939
25.....104¼

2.....104⅝
Paris-Lyons-Med R R 6s, 1958
3.....71⅜
15.....71⅝
2.....71½
3.....71¼
Rep Bolivia s f 8s, 1947
5.....88¼
1.....88½
2.....88⅜
Rep of Chile s f 7s, 1942
2.....95
2.....94½
2.....94⅝
s f 8s, 1926
2.....103¼
s f 8s, 1941
5.....103⅝
s f 8s, 1946
1.....103½
1.....103⅝
Rep Colombia 6½s, 1927
1.....92¼
6.....91⅝
1.....92⅝

Rep Cuba s f 5½s, 1953, int ctfs
8.....98¼
5s, 1944
1.....98⅜
registered
2.....97½
Rep Panama extnl sec s f 5½s, 1953, trust rcts
1.....95⅜
2.....95⅜
Rep Uruguay s f 8s
1.....102
1.....101⅞
5.....101⅜
3.....101½
St Queensland 6s, 1927
2.....100⅞
3.....100⅞
St Rio Grd do Sul 8s, 1946
1.....98
St Sao Paulo s f 8s, 1936
2.....99

Swiss Confed s f 8s, 1945
4.....114⅝
2.....114½
6.....114⅝
14.....115
Un King of G B & I conv 5½s, 1929
2.....111⅝
1.....111½
1.....111⅝
5½s, 1937
3.....102¼
5.....101½
6.....102
12.....102¼
9.....102
1.....102¼
U S of Brazil 8s, 1941
1.....95⅜
8.....95½
1.....95⅝
Cen Ry of B Elec 7s, 1952
5.....81¼
1.....81¼
4.....81¼
1.....81¼
U S of Mex 4s, 1954
2.....31⅛

DOMESTIC BONDS.

N Y City 4½s, May, 1957
3.....104¼
Ajax Rubber s f 8s, 1936
1.....94
1.....94¼
Am Agr Chem conv 5s, 1928
6.....96
7½s, 1941
4.....96¼
1.....97
Am Cotton Oil 5s, 1931
1.....64⅝
Am Sm & Ref 1st 5s, 1947
12.....91¼
10.....91¼
1.....91
9.....91¼
temp 6s, 1947
1.....101⅝
2.....101⅞
1.....102
Am Sug Ref temp 6s, 1937
9.....101⅝
1 c.....103
4s7f.....101⅝
1.....102
1s7f.....101⅝
Am Tel & Tel col 4s, 1949
8.....92⅝
3.....92¼
1.....92⅝
1.....92¼
2.....92
1.....92⅝
1.....92⅝
col tr 5s, 1946
2.....98⅛
2.....98
15.....97⅞
Am Wr Paper 6s, 1939
1.....64
1.....63½
Anaconda Mg 1st s f 5s, Ser A, 1953
5.....97⅝
1.....97¾
4.....97⅝
2.....97⅝
1.....97½
1.....97⅝
4.....97⅝
1.....97⅝
3.....97⅝
conv deb 7s, 1938
5.....100⅝
4.....100
4.....100
1s7f.....100
5.....100
8.....100⅛
Armour & Co 4½s, 1939
5.....83½
2.....83¾
1.....83½
At, Top & S F gen 4s, 1995
17.....88⅝
25.....88⅝
7.....88⅝
13.....88⅝
adj 4s, 1995, stamped
6.....79⅝
Atl Ref temp deb 5s, 1937
10.....97¼
Balt & Ohio pr lien 3½s, 1925
1.....95¼
2.....95¾
Balt & Ohio gold 4s, 1948
3.....78
4.....78¼
cv 4½s, 1933
1.....81⅝
9.....81¼
1.....81⅝
21.....82
ref 5s, 1995
1.....83
1.....82⅞
6s, 1948
7.....101¼
S W div 3½s, 1925
2.....94
2.....93⅞
5.....94
P, L E & W V 4s, 1941
3.....76
Barnsdall Co s f 8s, 1931
1.....95⅛
5.....96
Bell Tel of Pa 1st & ref 5s, 1948
2.....97¼
7.....97⅛
1.....97⅝
1.....97⅝
4.....97⅝
Beth Steel s f 5½s, Ser B, 1953
1.....90⅛
1.....90
1s7f.....90
1.....90⅛
1st & ref 5s, 1942
1.....93
s f 6s, 1948
4.....98¼
3.....98
Braden Cop s f 6s, 1931
20.....99
Brier Hill Stl 1st 5½s, 1942
1.....94¼
Bklyn Edison gen 6s
1.....103
gen 7s, Ser D, 1940
3.....108⅛
1.....108⅝
2.....108½
Bklyn Rap Tr 7s, 1921
1.....86⅛
Bklyn Un Gas conv 7s, 1932
1.....108⅝
Can S S Lines 1st s f 7s, 1942
1.....93⅛
Can Nor 6½s, 1946
7.....113⅝
7s, 1940
1.....112⅝
10.....113⅛
Can Pac deb 4s
[illegible]

Car, Clinch & O s f 6s, Ser A, 1952
4.....96⅝
4.....97
Cen of Ga Ry 6s, 1929
6.....100⅝
con 5s, 1945
8.....95⅞
Cen Leather 5s, 1925
11.....97¼
1.....97¼
1.....97
Cen N E 4s, 1961
1.....52¼
1.....52⅝
Cen Pac gtd 4s, 1949
14.....87
3.....87½
Cerro de Pasc cv s f 8s, 1931
1.....123
1.....123¼
Ches & Ohio con 4½s, '30
1.....87
2.....86⅝
1.....87
con 5s, 1946
4.....89
con 5s, 1939
1.....101
gen 4½s, '92
1.....83¼
Chi & Alt 3½s, 1950
6.....30¼
3.....30½
1.....30⅝
4.....30¼
10.....30⅝
5.....30½
5.....30⅝
12.....30½
4.....30¼
10.....30⅝
17.....30¼
50.....30¼
1.....30¼
2.....30
1.....30⅝
1.....30⅝
4.....30⅝
7.....30
Chi, B & Q Ill Div, 3½s, 1949
2.....80⅝
Chi & East Ill gen 5s, temp ctfs, 1951
1.....78
Chi Gt Wn 4s, 1959
1.....48
1.....47⅝
1.....48
coups pay Sept. 1, '24, & all sub coups att'd
1.....43
Chi, Ind & L 1st & gen 6s, 1966
1.....97
Chi, M & St P 4s, 1926
1.....73⅝
2.....73⅝
3.....74
3.....73⅝
3.....74
con 4½s, '32
5.....56⅝
1.....57
8.....56¼
5.....56⅝
con 5s, Ser B, 2014
1.....58
10.....57½
ref 4½s, 2014
30.....50
1.....49⅝
2.....49½
2.....49⅝
Chi & N W gn 3½s, 1987
1.....72⅝
gen 4s, 1987
1.....83½
deb 5s, 1933
7.....98
gen 5s, 1987
2.....100⅝
7s, 1930
1.....108
Chi Rys 5s, 1927
1.....77½
2.....77
1.....77¼
C, R I & P gn 4s, 1988
1.....79
ref 4s, 1934
1.....75
8.....74⅝
Chi Terre Hts & S E Ry 1st & ref 5s, 1960
1.....80⅝
Chi Un Sta 4½s, Ser A, 1963
1.....89⅝
22.....90
2.....90¼
1.....90⅝
1st 5s, Ser B, 1963
1.....95
6½s, 1963
4.....114
Chile Cop col tr 6s, 1932
4.....95¼
1.....95
1.....95¼
Cin Gas & El tem s f 5½s, 1961
1.....96
C, C, C & St L ref & imp 6s, 1929, Ser A
11.....101½
Clev Un Term s f 5s, Ser B, 1973, tem
2.....94⅝
tem 5½s, Ser A, 1972
1.....102⅝
1.....103
Col & So ref & ext 4½s, 1935
1.....82⅝
Cmp-Tab-Rec s f 6s, 1941
1.....99½
Con Pwr un 5s, Ser C, 1952
5.....89
1.....88⅝
1.....89⅝
Cub-Am Sug col 8s, 1931
1.....107

1.....106⅝
7.....106½
1.....106½
Cuba Cane Sg conv 7s, 1930
1.....86
con deb 8s, stpd, 1930
5.....91½
2.....91½
1.....91⅝
Cuba R R 5s, 1952
10.....85⅝
5.....85
1st & ref 7½s, 1936
2.....102
Cumb Tel 5s, 1937
2.....81⅝
Del & Hud cnv 5s, 1935
1.....93½
1st ref 4s, 1943
6.....85⅝
Den Gas & El 1st & ref 5s, 1951
4.....86
2.....86⅝
Den & Rio Gd imp 5s, 1928
1.....86
4s, 1936
2.....73⅝
1st & ref 5s, 1955
2.....43¼
Det Ed ref 5s, 1940
1.....95⅛
1.....95⅜
1.....95¼
Dia Match s f 7½s, 1935
1.....105⅝
1.....105⅝
1.....105⅝
Dom Iron & Stl s f 5s, 1939, int ctfs
7.....76
Donner Steel s f 7s, Ser AA, '41, tem
2.....86
1.....86½
Du Pnt de N 7½s, 1931
2.....108⅝
6.....108
1s7f.....107⅝
Duques Lgt col tr 6s, '49
1.....103⅝
Eastern Cuba Sug 7½s, '37
4.....99¼
8.....99⅝
3.....100
5.....99⅞
10.....100
5.....99⅝
1.....100
5.....99⅝
5.....100
6.....100
5.....100⅛
4.....100⅛
Empire Gas & Fuel 7½s, Ser A, 1937, int ctfs
2.....90⅝
2.....90⅝
1.....90½
9.....91
1.....90⅝
2.....90⅝
6.....91
2.....90⅝
6.....91
1s7f.....91
1.....90⅝
10s7f.....90⅝
2.....91
con ext 7s, 1930
1.....104
1st con 4s, 1996
7.....58½
1.....58⅝
1.....58
2.....58⅝
1st gen 4s, 1996
20.....51⅝
13.....51⅛
1.....51⅝
13.....51
2.....51¼
17.....51
17.....50⅝
14.....50⅝
12.....50⅝
5.....50⅝
12.....50⅝
13.....51
5.....50⅝
1.....50⅝
4.....50⅝
5.....50⅝
2.....50⅝
5.....50⅝
35.....50⅝
con 4s, Ser A, 1953
2.....53¼
con 4s, Ser B, 1953
23.....54
2.....53⅝
cv 4s, Ser D, 1953
5.....57
10.....57⅝
10.....56⅝
5.....56⅝
9.....56
1.....56⅝
2.....56
Gener Riv s f 6s, 1957
1.....95
Fisk Rub s f 8s, 1941
3.....103⅜
Gen Elec deb 5s, 1952
1.....99⅝
25.....100
Good, B F, 6½s, 1947
2.....90⅝
4.....90⅝
Good Tire & Rub tem 8s, s f 1931
1.....102⅝
1.....102½
8.....102⅝
1.....102⅝
1s7f.....101⅝
1.....116
1.....116⅝
5s7f.....116
Grd T Ry s f deb 6s, 1936
3.....103⅝
4.....103⅝
7s, 1940
26.....113⅝
Great North ref 4½s, 1961
1.....87½

1.....97⅝
2.....97⅝
gen 7s, 1936
5.....106
1s7f.....105⅝
1.....106⅝
2.....106
5.....106⅝
3.....106⅝
Hav El Ry 5s, 1952
1.....93
L P gen 5s, 1954
2.....84⅝
Hershey Choc s f 6s, 1942
1.....98⅝
2.....98⅝
Hud & Man adj inc 5s, 1957
1.....61
6.....61⅝
3.....61⅝
1.....61⅝
1.....62⅝
adj inc 5s, 1957
1.....61½
Humble Oil & Ref deb 5½s, 1932, temp
1.....96⅝
1.....96⅝
Ill Bell Tel 1st & ref 5s, Ser A, 1956, tem
7.....93⅝
3.....94
2.....93⅝
15.....93⅝
3.....93⅝
3.....93⅝
1.....93⅝
Ill Central 4s, 1953
1.....80⅝
5½s, 1934
1.....101⅝
ref 5s, 1955, interim ctfs
11.....100
Ill Cent & Chi St L & N O ref 5s, Ser A, 1963
2.....101⅝
Indiana Steel 5s, 1952
2.....99⅝
Int Rap Tran 1st & ref 5s, 1966
4.....63⅝
6.....63⅝
3.....63½
stamped
2.....63⅝
3.....63⅝
new 6s, 1932, notes, temp
1.....59
1.....58⅝
Int Gt North 1st 6s, Ser A, 1952
1.....88⅝
2.....89
adj 6s, 1952
1.....35⅝
Int Mer Mar s f 6s, 1941
5.....74¼
2.....74⅝
22.....75
1.....75¼
Int Paper cv 5s, 1947
6.....83⅝
1st & ref 5s, 1947
1.....83⅝
Iowa Central ref 4s, 1951
2.....14⅝
1.....14⅝
KC Ft S & M 4s, 1936
3.....75
Kan City Pwr & Lt 1st 5s, Ser A, 1952
3.....90⅝
1.....90⅝
8.....90⅝
2.....90⅝
Kan City So 3s, 1950
15.....69
1.....69¼
5s, 1950
2.....83⅝
1.....83⅝
2.....83⅝
Kan City Ter 4s, 1960
1.....81⅝
1.....81⅝
Kan Gas & El 1st s f 6s, Ser A, 1952
2.....94
Kayser Julius s f 7s, 1942
1.....102⅝
Kelly Sp Tire s f 8s, 1931
2.....107¼
Keok & D M 1st 5s, 1923
1.....68⅝
Kinney & Co con 7½s, 1930
1.....100⅝
2.....100
Lacka Steel 5s, 1950
1.....88
Laclede Gas L of St L ref & ex 5s, 1934
1.....92⅝
Lehigh Valley col tr 6s, 1928
1.....102⅝
1.....102
Lex & Eastn 1st gtd 5s, 1965
1.....98⅝
Liggett & M 6s, 1951
5.....90
7s, 1944
1.....119⅝
Long Dock 6s, 1935
1.....107
Lorillard Co 5s, 1951
5.....96¼
Louisv Gas & El 5s, Ser A, 1952
2.....88
2.....88⅝
Lou & Nash 7s, 1930
1.....107
unified 4s, 1940
2s7f.....77⅝
1.....80⅝

Magma Cop conv 7s, 1932
1.....110
Manati Sugar s f 7½s, 1942
1.....97⅝
1.....98
1.....97⅝
Manitoba S W Colonizn 5s, 1934
1.....97⅝
Market St Ry con 5s, 1924
1.....83⅝
Merch & Man s f g 7s, 1942
6.....105⅝
Metro Edison 1st & ref 6s, Ser B, 1952
5.....98⅝
Mex Petrol s f 8s, 1936
30.....106
Midvale Steel col tr 5s, 1936
5.....85⅝
Mil El Ry & L 1st 5s, Ser B, 1961
1.....83⅝
5s, 1951
3.....89⅝
Minn & St L 1st & ref 4s, 1949
5.....16¼
M, St P & SSM col tr 6½s, 1931
3.....102⅝
Mo, Kan & T 1st 4s, 1990
1.....93⅝
2.....75¼
pr lien 5s, Ser A, 1962
5.....78⅝
4s, Ser B, 1962
1.....64⅝
1.....64½
6s, Ser C, 1932
5.....94⅝
adj 5s, 1967
9.....53⅝
3.....53⅝
37.....53⅝
70.....54
8.....54⅝
2.....54⅝
10.....54
1.....54⅝
23.....54
2.....53⅝
36.....53⅝
1.....53⅝
12.....54
7.....53⅝
22.....54
11.....53⅝
Mo Pac 1st 6s, 1949
1.....92⅝
1.....92⅝
1.....92⅝
5s7f.....92⅝
1.....92⅝
gen 4s, 1975
14.....62
1st & ref 5s, 1965
2.....79⅝
Mont Power 5s, Ser A, 1943
4.....94⅝
Morris & Co s f 4½s, 1939
1.....77⅝
Nash Chat & S L 1st con 5s, 1928
2.....100
New England R R con 4s, 1945
1.....69
New England Tel & Tel 1st 5s, 1952
4.....97⅝
7.....97⅝
1.....97⅝
N O Tex & Mex Income 5s, 1935
1.....75
N Y Central deb 6s, 1935
3.....104⅝
1.....103⅝
1.....104⅝
1.....104⅝
ref & imp 6s, 2013
4.....95⅝
3.....95⅝
2.....95⅝
8.....95⅝
1.....95⅝
23.....95⅝
gen 3½s, 1997
10.....74⅝
2.....74½
11.....74⅝
con 4s, Ser A, 1998
3.....81⅝
2.....81⅝
N Y Chi & St L deb 4s, 1931
11.....100
1st 4s, 1937
3.....87⅝
N Y Edison 1st & ref 6½s, 1941
2.....110
5.....110⅝
1.....109⅝
N Y G E L H & P pur money 4s, 1949
1.....83½
N Y, N H & H non-conv deb 4s, 1955
1.....41
5.....40
deb 4s, 1957
1.....39⅝
non-conv deb 3½s, 1954
4.....39½
1.....38
conv 3½s, 1956
2.....37
7s, 1925
2.....82⅝
N Y O & W ref 4s, 1992
2.....62
N Y Susq & Wn 1st ref 5s, 1937
1.....52⅝
N Y Tel 4½s, 1939
1.....94⅝
2.....94⅝
ref 6s, 1941
1.....104⅝
1.....104⅝
3.....104⅝

5.....105
1.....105⅝
NY Westchstr & Boston 4½s, 1946
1.....36⅝
10.....38
Niagara F P Co ref 6s, 1932
1.....104⅝
1.....104
1st & ref 5s, 1932
3.....100⅝
Norfolk & Wn conv 4½s, 1938
2.....104⅝
3.....104⅝
Nor American Edison Co s f 6s, Ser A, 1952
1.....91⅝
29.....91⅝
1.....92
10.....91⅝
1.....92
Nor Ohio Trac & Lgt ref 6s, Ser A, 1947
1.....92⅝
1.....94
Northn Pac 4s, 1997
1.....84⅝
5.....84⅝
3s, 2047
1.....60⅝
new 5s, Ser D, 2047
12.....93⅝
1.....93⅝
ref & imp 5s, Ser C, 2047
8.....93⅝
1st ref 6s, 2047
1.....105⅝
1.....105⅝
5.....105⅝
3.....105⅝
11.....105⅝
1.....105⅝
Nor States Pw 1st & ref 5s, 1941
2.....90⅝
1st & ref 6s, 1941
1.....101
Northwestern Bell Tel. 7s, 1941
7.....107⅝
Ontario Pw Co 1st s f 5s, 1943
3.....95⅝
Ore & Cal 1st 5s, 1927
2.....99⅝
Oreg Shrt Line gtd con 5s, 1946
6.....101⅝
Oreg Wash RR & Nv 1st & ref 4s, 1961
1.....79⅝
Pac Gas & El 5s, 1942
1.....91
Pac Tel & Tel 5s, 1953
1.....91
Pan Am Pet & Trans equip 7s, 1930
1 s5f..103
11.....103
2 s10f 103
15.....103
Penn 4s, 1948
1.....89
Penn R R gen 4½s, 1965
6.....90⅝
1.....90⅝
4.....90
gen 5s, 1968
1.....100
1.....99⅝
4.....99⅝
6½s, 1936
5.....108
2.....108⅝
2.....108
gold 7s, 1930
1.....108⅝
2.....108⅝
Peo & E 1st 4s, 1940
1.....70⅝
1.....70½
Pere Mar 1st 4s, 1956
1.....79⅝
1st 5s, 1956
3.....85
Phila Co 1st & ref 6s, Ser A, 1944
3.....101
1.....101⅝
Pierce Arrow deb 8s, 1943
5.....77⅝
2.....77⅝
2.....77
10.....77⅝
1.....77⅝
Pitts C C & St L gen 5s, Ser A, 1970
3.....95⅝
3.....95⅝
4.....95⅝
1.....95⅝
Pocahonta Con Coller sk fd 5s, 1957
1.....92⅝
Portland Ry L & P 6s, Ser B, 1947
2.....94
Porto Rican Am Tob 8s, 1931
1.....105⅝
Pressed Stl C cv g 5s, 1933
1.....91⅝
Producers & R s f 8s, 1931
1.....102⅝
Pub Ser Corp s f 5s, 1959
3.....82
7.....82⅝
Pun Aleg Sug s f 7s, 1937
6.....108⅝
10.....108⅝
1.....109
10.....108⅝
6.....108⅝
Rap Tran Sec s f 6s, Sec A, 1968, w i
5.....98⅝
10.....98
6.....98⅝
Reading gen 4s, 1997
15.....87⅝

11.....87⅝
22.....87⅝
ctfs of dep
1.....86⅝
Rep Iron & Stl ref & gen 5½s, 1953
3.....87⅝
2.....88
Rio Grd Wn 1st 4s, 1939
1.....77
St Jo Ry, L, H & P 5s, 1937
1.....78⅝
StL, IrM & So gen 5s, 1931
3.....95
unify & ref 4s, 1929
12.....83⅝
Riv & Gulf 4s, 1933
3.....75
StL, Rky M & Pac 5s, 1955
5.....81⅝
St L & San F pr lien 4s, Ser A, 1950
2.....67⅝
3.....67⅝
1s7f.....67⅝
2.....67⅝
2.....67⅝
1st mtg 5½s, Ser D, 1942
1.....91
adj 6s, 1955
1.....74⅝
1.....74⅝
9.....74⅝
1.....74⅝
inc 5s, 1960
3.....67⅝
5.....67
2.....66⅝
2.....67
St L Southwn 1st 4s, 1989
1.....74⅝
con 4s, 1932
1.....75⅝
2.....75⅝
St P & Kan C S Line 1st 4½s, 1941
1.....75⅝
2.....75⅝
1.....75⅝
San An & A P 4s, 1943
1.....72⅝
San An Pub Ser 1st & ref 6s, 1952
1.....91⅝
Seaboard A L gold 4s, 1950, stamped
10.....55⅝
ref 4s, 1959
15.....45
con 6s, 1945
9.....65⅝
2.....65⅝
29.....65⅝
1.....65⅝
adj 5s, 1949
7.....31
2.....30⅝
75.....31
8.....31⅝
1.....31⅝
1.....32
4.....31⅝
2.....31⅝
6.....31⅝
42.....32
2.....31⅝
8.....32
Sheffield Fms 1st & ref 6½s, 1942
4.....100⅝
1.....101
Sinclair Con O col 7s, 1937
3.....93⅝
1.....93⅝
1.....93⅝
2.....94
1.....93⅝
5.....93⅝
4.....93⅝
1.....94
6½s, 1938, temp
3s6f.....88⅝
3.....88⅝
2.....88⅝
12.....88⅝
5.....88⅝
Sinc Crude Oil pur 5½s, e'25, Ser A
1.....95⅝
5.....95⅝
2.....95⅝
5.....95⅝
10.....95⅝
5.....95⅝
pur gen 6s, 1926, Ser B
30.....95⅝
Sinc Pipe Line s f 5s, 1942, int ctfs
2.....84

15s7f.....83⅝
15.....83⅝
12.....83⅝
15s7f.....83
1.....83⅝
So Porto Rico Sug col s f 7s, 1941
5.....100
So Pac col 4s, 1949
1.....84⅝
1.....84
4.....84½
conv 4s, 1929
1.....92⅝
15.....92½
20s7f.....92⅝
10s7f.....92⅝
5.....92⅝
con 5s, 1934
2.....99⅝
8.....100
1st ref 4s, 2008
1s6f.....86
1.....87⅝
So Ry 1st 5s, 1994
1.....94⅝
6.....94⅝
2.....94⅝
gen 4s, 1956
2.....67⅝
3.....67⅝
6.....68
4.....67⅝
dev 6½s, '56
2.....101⅝
3.....101⅝
10.....101⅝
M & O col 4s, 1938
2.....75⅝
Steel & Tube gen s f 7s, 1951
1.....106⅝
Sug Estates of Oriente 7s, 1942
2.....97⅝
1.....97
1.....97⅝
Tenn Elec 1st & ref 6s, A '47
[illegible]
Tex & Pac 1st 5s, 2000
1.....92⅝
Third Av 1st 5s, 1937
1.....91
ref 4s, 1960
6.....55⅝
adj 5s, 1960
3.....51⅝
7.....52
1.....52⅝
3.....52
Tidewater Oil 6½s, 1931
2.....102¼
Tol Ed 1st 7s, 1941
4.....107
Tol & Ohio Coal gen 5s, 1935
1.....90
Un Bag & P 1st 6s, Ser A, 1942
1.....97½
Un Pac 1st 4s, 1947
1.....92⅝
18.....92⅝
1.....92⅝
16.....92⅝
conv 4s, 1927
3.....98
5.....98⅝
10.....98⅝
5.....98
1st & ref 4s, 2008
3.....84
6s, 1928
1.....103
Un Tank Car eq 7s, 1930
1.....108⅝
Un Rys Inv 5s, 1926, Pits issue
2.....92
Un Rys of S L 4s, 1934
3.....58½
U S R & Imp 5s, 1924
1.....100⅝
U S Rubber 7½s, 1930
4.....106½
1st & ref 5s, 1947
1.....87
1.....86⅝
3.....86⅝
2.....86⅝

U S Sm Ref & M conv 6% notes, 1926
4.....99⅝
U S Steel Corp s f 5s, 1963
6.....102
4.....102¼
20.....101⅝
Un Stores Rlt Corp s f 6s, 1942, temp
2.....100⅝
Utah Lgt & T 1st & ref 5s, 1944, Ser A
1.....80⅝
Utah Pow & Light 5s, '44
1.....88⅝
Vertientes Sug s f 7s, Ser A, 1942
2.....97⅝
5.....96⅝
2.....97⅝
Va-Car Chem s f 7s, A, 1947
2.....84⅝
1.....84⅝
4.....84⅝
1.....84⅝
8.....85
1.....85⅝
2.....85⅝
1.....86
14.....86⅝
s f con 7½s, Ser A, 1937
1.....64
s f con 7½s, Ser A, 1937 with war
1.....63⅝
10.....63⅝
1.....63⅝
1.....64
12.....64⅝
1.....64⅝
2.....65
1.....64⅝
1.....65⅝
7.....65⅝
6.....66
2.....66⅝
2.....66⅝
4.....65⅝
1.....66
2.....65⅝
2.....65⅝
1.....65⅝
Virginian Ry 1st 5s, 1962
2.....94⅝
Wabash 2d 5s, 1939
1.....85
Westchester Lighting Co 5s, 1950
1.....95⅝
Wn Maryland 5s, 1952
6.....60⅝
Warner Sugar 1st s f 7s, 1942
2.....102⅝
West Pacific 5s, 1946
1.....79⅝
3.....79⅝
3.....79⅝
West Penn Pw 1st 7s, 1946
1.....104⅝
West Shore 4s, 2361
3.....79⅝
Westinghouse E & M 7s, 1931
1.....107⅝
2.....107⅝
Wheel & L E ref 4½s, Ser A, 1966
2.....40⅝
Wickwire Spn Steel s f 7s, 1935
1.....94⅝
Wilson & Co 1st 6s, 1941
2.....95⅝
1.....95⅝
2.....96
con s f 6s, 1928
1.....84⅝
1.....84¼
1.....84⅝
s f con 7½s, 1931
1.....94⅝
Wis Cen gen 4, 1949
4.....77⅝
Sup & Dul div & term 4s, 1936
1.....77½
Youngstown Sheet & Tube 6s, 1943, temp
21.....90

NEW YORK BANK STOCKS.

	Bid.	Ask.		Bid.	Ask.
American	235	235	Fifth	235	245
Amer. Exch.	280	282	First	1200	..
Bank of U. S.	162	..	Garfield	260	270
Bowery	440	..	Gotham	184	189
Bryant Park	160	170	Greenwich	290	310
B'way Cent.	130	150	Hanover	675	..
Bronx Boro.	175	..	Harriman	330	335
Bronx Nat.	..	140	Manhat. Co.	144	148
Butchers & D.	130	140	Mech. & Met.	385	389
Chase	343	347	Mutual	320	335
Chatham & P.	286	292	Nat. Amer.	135	145
Chelsea Ex.	..	..	New Neth.	132	..
Chemical	521	528	Pacific	300	..
City	348	353	Park	420	425
Coal & Iron	217	222	Public	300	312
Colonial	375	..	Seaboard	360	..
Commerce	294	298	7th Av. Bank	85	95
Com'wealth	230	240	Standard	185	200
Continental	135	..	State	325	335
Corn Exch.	425	432	23d Ward	250	..
Cosmopolitan	110	120	Wash. Hts.	205	..
East River	203	208	Yorkville	800	..
Fifth Av.	1200	..			

Trust and Surety Companies.

	Bid.	Ask.		Bid.	Ask.
Alliance	98	103	Lawyers Mtg.	153	156
Am. Surety	94	96	Lawyers Title	182	186
Bk. N. Y. & T.	463	468	M'facturers	275	..
Bankers	352	356	Metropolitan	294	300
Bond & Mtg.	267	275	Nat. Surety	155	160
Brooklyn	470	480	New York	342	347
Cent. Union	470	..	N. Y. T. & M.	194	198
Commercial	115	..	People's	396	405
Empire	305	315	Realty Assoc.	80	..
Equitable	191	193	Rty. A. 1st pf.	80	85
Farm. L. & T.	525	532	Rty. A. 2d pf.	63	68
Fidelity Intl.	195	202	Title Guar.	363	370
Fulton	245	..	Unit. States	1200	1230
Guaranty	248	253	U. S. Mtg.	305	312
Hudson	205	215	West. T. & T.	210	..
Irving-Col.	218	222	Westchester	135	..
Kings County	850	..			

N E W I S S U E

$2,700,000

Indiana Electric Corporation

First Mortgage 6½% Gold Bonds, Series "B"

Guaranteed both as to principal and interest by the Central Indiana Power Company

PRICE 99
and accrued interest yielding about
6.57%

Dated August 1, 1923
Due August 1, 1953

NON-CALLABLE PRIOR TO AUGUST 1, 1933

Denominations $1,000, $500 and $100

Interest payable semi-annually February 1 and August 1 at the office of Halsey, Stuart & Co., Inc., in Chicago or New York without deduction for Normal Federal Income Tax not in excess of 2%. Redeemable as a whole or in part at any time on thirty days' notice at the following prices and accrued interest: On and from August 1, 1933 to August 1, 1938 at 107½; on and from August 1, 1938 to August 1, 1943 at 105; on and from August 1, 1943 to August 1, 1948 at 102½, and thereafter decreasing ½% each year to maturity. The Company agrees to reimburse the holders of Series B Bonds if requested within sixty days after payment for the Pennsylvania Four Mills Tax, and for the Connecticut Personal Property Tax, not exceeding four mills per dollar per annum, and for the Massachusetts Income Tax on the interest not exceeding 6% of such interest per annum. The issuance of $2,660,000 par value of these bonds has been authorized by the Public Service Commission of Indiana, and application has been filed for the authorization of the remaining $40,000.

For detailed information regarding these bonds, attention is directed to a letter of Mr. Jas. H. Brewer, President of the Company, from which the following is summarized:

The Indiana Electric Corporation, organized under the laws of Indiana, is now building a central station generating plant with an initial electric equipment installation of 40,000 K. W. capacity. The plant is expected to be ready for operation about January 1, 1924 when it will be connected by a high tension transmission line with the distribution system of the subsidiaries of the Central Indiana Power Company. The plant site combines the availability of cheap fuel and adequate condensing water, being located on the Wabash River in the heart of the Indiana coal fields immediately adjoining over 3,300 acres of proven coal lands owned by the Company.

The First Mortgage Gold Bonds, in the opinion of counsel, will be a direct obligation of the Company, and will be secured by a First Mortgage on all of its permanent property now owned or hereafter acquired, subject only to underlying bonds, if any, on hereafter acquired property.

All of the outstanding stock of the Indiana Electric Corporation, except directors' qualifying shares, is owned by the Central Indiana Power Company which will unconditionally guarantee by endorsement the payment of both principal and interest of these Bonds.

For the twelve months ended June 30, 1923, the consolidated gross earnings, including other income, of the subsidiaries of the Central Indiana Power Company amounted to $5,752,905; net earnings to $1,957,403, as compared with $1,022,926, the annual interest requirements on the present funded debt payable out of earnings until completion of the new power station.

These bonds are offered for delivery when, as and if issued and received by us, and subject to approval of counsel. It is expected that temporary bonds or interim receipts exchangeable for definitive bonds will be ready for delivery on or about September 10, 1923. All statements herein are official or are based on information which we regard as reliable, and while we do not guarantee them, we ourselves have relied upon them in the purchase of this security.

Halsey, Stuart & Co.
Incorporated

A. B. Leach & Co., Inc. **Paine, Webber & Co.**
Stone & Webster, Inc. **Spencer Trask & Co.**
Tucker, Anthony & Co.

Does This Mean You?

5½% PRUDENCE BONDS are Guaranteed for the express benefit of those who cannot afford in any circumstances to lose one dollar of the money they have worked long years to save.

The PRUDENCE COMPANY INC.
NEW YORK 31 NASSAU ST. BROOKLYN 162 REMSEN ST.
Under supervision of N. Y. State Banking Dept.

——TEAR OUT——
The Prudence Co., Inc.
31 Nassau St., N.Y.C. F.418
Gentlemen: Without obligation on my part please send booklet "Building an Income with Guaranteed Bonds."
NAME
ADDRESS
©1923, P. Co., Inc.

Free From All Federal Income Taxes

California Irrigation Bonds
Issued under "Wright Act."
Yielding 5% to 5.80%

No. 8
California ranks second in area but first among the States of the Union in the value of her natural resources. The average value of farm products per acre for the four leading agricultural States in 1922 were: California, $59.50; Texas, $27.50; Iowa, $21.00; Illinois, $20.00.

We have published a booklet on "Irrigation in California," which will be furnished on request.

Rutter & Co.
14 Wall Street
New York

The Mortgage-Bond Company of New York

GEORGE A. HURD, President

Capital, Surplus and Profits, $2,900,000

Our entire resources are obligated to pay every Mortgage Bond which we issue.

Send for circular of our Mortgage Bonds

Yielding **6%**

55 LIBERTY STREET
NEW YORK

Private Wires
Cleveland—Detroit
Denver—Boston

Sherwin-Williams Com. & Pfd.
Firestone T. & R. Com. & Pfd.
Ohio Bell Telephone Pfd.
St. L., Southwest'n Bell Tel. Pfd.
Procter & Gamble Com. & Pfd.
Firestone T. & R. of Canada 7s, 1937.

Unlisted Securities Dept.
OTIS & CO.
Members New York Stock Exchange
11 Wall St. Telephone: 2862 Whitehall

We have prepared a Special Circular on

TOBACCO PRODUCTS CORPORATION

Copy on request

SHONNARD & CO.
Members New York Stock Exchange.
MAIN OFFICE 120 Broadway, New York.
BRANCH OFFICE Harris Colonnade Bldg. 235 West 57th St.

Preferred Stocks
Circulars on Request

GILLESPIE, BLAGDEN AND RHINELANDER
MEMBERS NEW YORK STOCK EXCHANGE
120 Broadway, New York.

Bank & Trust Co. Stocks

McCLURE, JONES & REED
Members New York Stock Exchange
115 Broadway Phone Rector 3321

Standard Oil of California
5s, 1924-1933

Bull & Eldredge
Members New York Stock Exchange
20 Broad Street New York
Telephone Rector 8460

HARVEY FISK & SONS
INCORPORATED
NEW YORK
Chicago Philadelphia

Exempt from Federal Income Taxes

$144,000

City of Lorain, Ohio
5½% Bonds

Maturing $16,000 annually Sept. 15, 1924 to 1932, incl.

LORAIN, an important Lake port and manufacturing City of Ohio, reports an assessed valuation of $58,777,910 and a net bonded debt of slightly over 3%. Population 1920 census—37,295.

Legal for Savings Banks in Connecticut and elsewhere

Prices to Yield 4.80%

STEPHENS & COMPANY
141 Broadway, N. Y. Tel. Rector 2300

Investment Bonds

Stacy & Braun
14 Wall St. New York

Merrill, Lynch & Co.
120 Broadway, N. Y.
Members New York Stock Exchange

September Investment Suggestions

How to be Sure of Safety

THE best way to be sure of safety is to select only those securities which have a long and honorable record behind them.

STRAUS BONDS are backed by a 41 year record of unbroken safety. You cannot afford to overlook the significance of such a record.

Investigate STRAUS BONDS, yielding 6 to 6½%, before you invest money. Write for

BOOKLET A-936

S.W. STRAUS & CO.
Incorporated. Offices in 40 Cities. Established 1882
STRAUS BUILDING
565 Fifth Ave.—at 46th Street
Telephone—Vanderbilt 8500
41 years without loss to any investor
© 1923—S. W. S. & Co., Inc.

Free from all Federal Income Taxes
New Issues

$50,000
Monroe County
MICHIGAN
5½% Road Bonds
Due serially May 1, 1924-1931
Price to Yield 5%

$75,000
Sanilac County
MICHIGAN
5½% Road Bonds
Due serially May 1, 1925-1933
Price to Yield 5%

These bonds, issued under the Covert Act of 1915, upheld by the Supreme Court of Michigan, are General Obligations, payable from Unlimited Taxes.

Circulars sent upon request

Prudden & Company
115 Broadway, New York
Telephone Rector 5087

Which Would You Choose?

The verbal assurance of an interested party that a mortgage is good

or

The written guarantee of a responsible institution whereby they assume its payment.

Home Title 5½% Guaranteed First Mortgage Certificates may be had in amounts of $200 and up.

Send for descriptive booklet T. 165

HOME TITLE INSURANCE COMPANY
Capital and Surplus Over $2,000,000
51 Willoughby St. (Borough Hall) Brooklyn
Bank of Manhattan Building, Jamaica

Bankers Capital Corporation

Bank and other Financial Corporation Stocks

41 East 42nd Street
New York
Telephone Vanderbilt 1155

Our August
NEWS LETTER
contains articles on the
Oil Situation
New York Central
American Locomotive
and other items of interest to investors

Copies upon Request

MILLETT ROE & CO.
Members New York Stock Exchange
52 WILLIAM STREET
NEW YORK

LYNCH — McDERMOTT
We Want To Buy
Consolidated Gas 6% Pf.
Dickinson Cord Tire Co.
Mahoning Coal Co.
United Hotels Co. Pf.
Western Maryland 1st Pf.
AND
7 Pine Street, New York
Tel. Rector 7800

$24,000,000 ISSUE FOR ASSOCIATED OIL

Corporation Also Arranges to Increase Stock $10,000,000 in New Financing.

HOLIDAY DELAYS LOANS

Underwriting Firms Hold Offerings in Abeyance Over Labor Day.

The Associated Oil Company, which is controlled by the Pacific Oil Company through 58 per cent. stock ownership, has arranged for $34,000,000 of new financing, the proceeds of which will be used for the purchase of crude oil for storage and for other needs of the corporation. The financing will be in the form of $24,000,000 of twelve-year 6 per cent. gold notes, due Sept. 1, 1935, and $10,000,000 of additional capital stock.

The note issue has been purchased by Kuhn, Loeb & Co., and a public offering of the securities is expected to be made immediately. It is understood that they will be offered at 100 and interest, to yield 6 per cent. The new stock issue will be underwritten by the Pacific Oil Company without cost to the Associated Oil Company. The new stock, according to Paul Shoup, President of the Associated Oil Company, will be offered to stockholders at par on a pro rata basis.

In addition to providing funds for the purchase of crude oil, the proceeds from the sale of the securities will be used in part for the acquisition of facilities to store oil, of paying off short-term loans, which were largely incurred for these purposes, of reducing the $5,064,000 first refunding mortgage bonds at present outstanding and for other corporate purposes.

Begin Redemption in 1925.

On Sept. 1, 1925, and semi-annually thereafter on March 1 and Sept. 1 of each year until all of the notes shall have been retired, the company will provide a sinking fund of $1,230,000, or such greater amount as the company shall determine, to be used for the retirement of the notes by purchase in the market if obtainable at not exceeding 102½ and interest, or to the extent not so obtainable by redemption at that price upon the next interest date, all in the manner to be provided in the trust indenture. The notes, according to a statement issued by the bankers, are a direct obligation of the Associated Oil Company, and will constitute the sole funded debt upon the retirement of the bonds mentioned above.

Houses which deal in the underwriting of loans reported yesterday that many were holding back new bond offerings until after the Labor Day holiday. An exception, however, may be made in the case of the pending Argentine Government loan, said to be comprised of a short-term issue to be offered shortly and a long-term issue to be offered later. According to report, the short-term issue might be offered before the holiday period.

A piece of public utility financing is scheduled for today through the public offering of $2,700,000 of Indiana Electric Corporation first mortgage 6½ per cent. gold bonds, series B. These bonds are due on Aug. 1, 1953, and are being offered by Halsey, Stuart & Co., A. B. Leach & Co., Paine, Webber & Co., Stone & Webster, Spencer Trask & Co. and Tucker, Anthony & Co. The offering price is 99 to yield 6.57 per cent.

The corporation is building a central station generating plant in the heart of the Indiana coal region, according to the statement of the syndicate, which will be in operation about Jan. 1 next. The site is on the Wabash River and distribution of power will be made through the subsidiaries of the Central Indiana Power Company. The bonds will be a direct obligation of the company secured by a first mortgage on permanent property now owned or hereafter acquired. The Indiana Electric Corporation is controlled through stock ownership by the Central Indiana Power Company.

Offer Knoxville Notes.

A. C. Allyn & Co., Inc., are offering an issue of $1,250,000 of Knoxville, Tenn., 6 per cent. revenue notes. These notes are offered at prices to yield 5 per cent., and are exempt from all Federal income taxes. They mature on the instalment basis of $250,000 on Jan. 1, next; on April 1, 1924, and July 1, 1924, and the remaining $500,000 on Sept. 30, 1924. According to the statement of the offering company, Knoxville has an assessed valuation of $102,155,302 and a net bonded debt of $6,434,854.

Part of an issue of $4,664,000 Chicago South Park Commissioners 4 per cent. serial bonds is being offered by Rollins, Kalbfleisch & Co. at prices to yield from 4.50 to 4.70 per cent. The bonds are exempt from all Federal income taxes.

Offerings of $144,000 Lorain, Ohio, street improvement 5½ per cent. bonds, dated Aug. 15, last, and due Sept. 15 from 1924 to 1932, inclusive, is being made by Stephens & Co. at prices to yield 4.50 per cent. The bonds are exempt from Federal income taxes.

Boston Loan of $2,000,000.

Boston yesterday completed financing in connection with immediate Treasury requirements of that city when the City Treasurer awarded a loan of $2,000,000 to the National Shawmut Bank of Boston, to be dated Aug. 27 and to mature Nov. 6. The interest rate was 4.22 per cent. Another short-term loan of equal amount had been provided several weeks ago.

The loan was interesting to Wall Street in view of the advertisement some time ago for bids on a proposed Boston loan, to bear a 4½ per cent. coupon, which received no bids from underwriting institutions owing to the fact that the rate was considered too low to attract investors in view of the existing money rates.

The State of Arizona has awarded to the Bankers Trust Company as highest bidder an issue of $750,000 of three-month 5 per cent. notes in anticipation of tax payments, it was learned yesterday. Offering will be made next week.

A. B. Leach & Co., are offering $400,000 City of Kenosha, Wis., 4½ and 4¾ per cent. school bonds maturing serially 1929 to 1943 at prices to yield 4.45 to 4.60 per cent.

Two new bond issues are being offered by Prudden & Co., one of $50,000 Monroe County, Mich., 5½ per cent. road bonds due 1924 to 1931, and an issue of $75,000 Sanilac County, Mich., 5½ per cent. road bonds due 1925 to 1933, both priced to yield 5 per cent.

NEW YORK CITY BONDS.

	Yesterday. Bid.	Yesterday. Asked.	Saturday. Bid.
4½s, December, 1971	104½	105½	104½
4½s, July, 1967	104⅝	105	104⅝
4½s, June, 1965	104⅝	105	104⅝
4½s, March, 1963	104½	104¾	104½
4½s, May, 1957	104	104¾	104
4½s, November, 1957	104	104¾	104
4½s, March, 1960-30	100	100¾	100
4½s, April, 1966	100	100¾	100
4½s, March, 1962	100	103¾	100
4¼s, September, 1960	100	100¾	100
4s, November, 1958	96½	97¾	96½
4s, November, 1936	95½	96½	95½
4s, May, 1959	96½	97½	96½
3½s, May, 1954	86½	87¾	86½
3½s, November, 1954	86½	87¾	86½

The following are quoted on a percentage basis:

3½s, 1940-1940	4.40	4.20	4.40
4½s, 1922-1931	4.35	4.15	4.35
4s, 1923-1930	4.45	4.25	4.45

Short-Term Government Obligations

Following are the prices paid in the open market for United States Treasury certificates of indebtedness and notes of the different issues:

Month.	Year.	P.C.	Bid.	Ask.	Approx. Yield.
March	1924	4½	100¾	100⅞	4.02
March	1926	4¾	100⅛	100⅜	4.61
March	1925	4¾	100⅛	100⅜	4.58
March	1927	4¾	100⅛	100⅜	4.61
June	1924	5⅛	101	101⅛	4.20
June	1925	4¾	[illegible]	100⅛	4.48
September	1923	3¾	99⅞	100	3.67
September	1924	5½	100⅞	101⅛	4.44
September	1926	4¼	99⅛	99⅜	4.50
September	1923	4¼	99⅞	100⅛	3.58
December	1927	4¾	99⅞	100	4.50
December	1925	4⅜	99⅛	99⅜	4.52
December	1923	4	100	100⅛	3.75

MARKET AVERAGES.

STOCKS.

YESTERDAY'S RANGE.

	High.	Low.	Last.	Net Ch'ge.
25 railroads	57.23	56.65	57.01	+.32
25 industrials	105.99	104.61	105.54	+.82
50 stocks	81.61	80.63	81.27	+.57

DAILY RANGE OF 50 STOCKS.

	High.	Low.	Last.	Net Ch'ge.
Aug. 25	80.97	80.58	80.73	—.20
Aug. 24	81.34	80.89	80.90	..
Aug. 23	81.07	80.40	80.90	—.05
Aug. 22	81.60	80.64	80.95	—.07
Aug. 21	81.19	80.40	81.02	+.19
Aug. 20	81.32	80.52	80.83	—.19

MONTHLY RANGE OF STOCKS.

Aug.	High.		Low.		Last.
*1923	81.61	Aug. 27	77.28	Aug. 4	81.27
1922	88.91	Aug. 31	82.84	Aug. 2	88.58
1921	65.37	Aug. 3	58.57	Aug. 25	61.03
1920	78.19	Oct. 21	68.57	May 21	68.68
1919	80.46	Aug. 1	70.62	Aug. 21	80.90

YEARLY RANGE OF 50 STOCKS.

	High.		Low.		Last.
*1923	92.32	Mar. 8	77.27	July 31	81.27
†1922	88.32	Aug. 22	66.21	Jan. 10	86.48
Full Years.					
1922	93.06	Oct. 18	66.21	Jan. 10	88.58
1921	73.13	May 6	58.35	June 21	68.50
1920	94.07	Apr. 8	67.20	Dec. 22	67.90
1919	98.47	Oct. 31	69.73	Jan. 21	90.62
1918	80.16	Nov. 12	64.12	Jan. 15	78.39

DOMESTIC BONDS.

YESTERDAY'S CLOSE.

		—Net Change.— Day.	Month.	Year.
40 issues	76.66	—.04	+.04	—5.60

DAILY RANGE OF DOMESTIC BONDS.

Aug. 25	76.70 —.03		Aug. 18	76.64	+.03
Aug. 24	76.73 +.08		Aug. 17	76.61	+.01
Aug. 23	76.65 +.09		Aug. 16	76.60	+.03
Aug. 22	76.56 —.07		Aug. 15	76.55	+.13
Aug. 21	76.63 ..		Aug. 14	76.42	—.03
Aug. 20	76.63 —.01		Aug. 13	76.45	+.08

YEARLY RANGE OF 40 BONDS.

	High.		Low.		Last.
*1923	79.43	Jan. 3	75.25	July 5	76.66
†1922	82.54	Aug. 22	75.01	Jan. 3	82.26
Full Years.					
1922	82.54	Aug. 22	75.01	Jan. 3	79.12
1921	76.31	Nov. 29	61.56	June 20	75.27
1920	81.14	Aug. 2	75.04	Aug. 9	79.86
1919	79.05	June 2	71.06	Dec. 7	72.00
1918	82.36	Nov. 12	75.63	Sep. 27	78.78

FOREIGN BONDS.

YESTERDAY'S CLOSE.

		—Net Change.— Day.	Week.	Month.
10 Govt. issues	99.51	—.02	+.06	—.82

DAILY RANGE 10 FOREIGN BONDS.

Aug. 25	99.53 +.10		Aug. 18	99.57	+.14
Aug. 24	99.43 +.10		Aug. 17	99.43	—.04
Aug. 23	99.33 ..		Aug. 16	99.47	+.23
Aug. 22	99.33 —.10		Aug. 15	99.24	—.48
Aug. 21	99.43 —.02		Aug. 14	99.72	—.13
Aug. 20	99.45 —.12		Aug. 13	99.85	—.01

YEARLY RANGE 10 FOREIGN BONDS.

	High.		Low.		Last.
*1923	101.14	June 7	96.92	Jan. 30	99.51

*To date.
†To corresponding date last year.

RECORD PIG IRON OUTPUT.

Production for First Half of Year 21,016,475 Tons.

Production of pig iron in the United States for the first half of 1923 aggregated 21,016,475 tons, according to figures compiled by the American Iron and Steel Institute. This compares with 15,028,893 tons produced in the second half of 1922 and 12,191,011 tons in the first half of that year.

The output by States, according to the institute's figures follows:

States.	First Half of 1922.	Second Half of 1922.	First Half of 1923.
Massachusetts, Connecticut	....	1,064	1,360
New York, New Jersey	833,488	958,837	1,480,761
Pennsylvania	4,339,560	5,392,228	7,794,898
Maryland, Virginia	140,885	275,106	448,797
Alabama	963,019	1,267,000	1,460,313
Georgia, Texas, West Virginia, Kentucky, Mississippi	240,822	219,489	355,294
Tennessee	17,585	106,322	142,879
Ohio	2,808,848	3,585,316	4,978,327
Illinois	1,237,877	1,387,357	1,800,281
Indiana, Michigan	1,252,733	1,478,994	1,825,759
Wisconsin, Minnesota, Missouri	102,809	278,221	396,958
Iowa, Colorado	163,387	108,329	225,000
Total	12,191,011	15,028,893	21,016,475

The output for the first half of this year established a new high record for any similar period in the history of the country. Of the total, 20,874,240 tons were produced by the use of coke, 133,469 by charcoal and 8,766 by anthracite.

URGES LOAN TO GREECE.

Relief Secretary Cables Many Will Die Unless Money Is Raised.

A loan to Greece is essential to remedy the present refugee situation, according to cabled advices received yesterday by the Near East Relief from Charles V. Vickery, its General Secretary, who has arrived in Athens on a three months' economic survey of areas in which the relief organization is operating.

Mr. Vickrey predicted a tremendous loss of life among the Greek refugee population unless the nation receives outside aid and adequate feeding and housing programs are inaugurated before November.

Praising what the Greek Government has accomplished in caring for the refugees, he said that approximately ½ of them are now self-supporting, but that the remaining half, which includes the more helpless and incapacitated, are in a hopeless condition.

The cable also outlined plans for Near East Relief activities in Greece, which included the care of 15,000 child fugitives from Turkey now in relief orphanages and as many additional orphans from the refugee camps as resources will permit.

SHORT TERM NOTES.

Security.	Rate.	Due.	Bid.	Ask.	Y'ld.
Alum Co. Am.	7	Nov., 1925	102½	103	5.30
Alum Co. Am.	7	Oct., 1933	106⅝	107	6.05
Am. Cot. Oil	6	Sep. 2, 1924	95	96	..
Am. Sum. Tob.	7½	June 1925	97	99	8.70
Am. T. & T.	6	Feb., 1924	100⅛	100¼	4.90
Am. Thread	6	Dec., 1928	101¾	102¼	5.52
Anac. Cop. Co.	6	Jan., 1929	101¾	102¼	5.55
Anglo-American Oil Co., Ltd.	7½	Apr., 1925	102⅝	102⅞	5.80
B. & O. R. R.	6	Apr., 1924	100½	100⅝	5.20
Bell Tel. Can.	7	Apr., 1925	102½	102⅝	5.65
Braden Cop M.	6	Feb., 1931	99½	99¾	6.10
Braden Coj. M.	6	Feb., 1931	99¼	99¾	6.10
Can. Nor. Ry.	5½	Dec., 1924	100	100¼	5.20
Cen. Argentine	6	Feb., 1927	97½	98	6.40
Cent. Leather 1st lien	5	Apr., 1925	97	97½	5.65
Empire G. & F. (Emp. Coke)	7	May, 1925	98½	99¼	7.10
Federal Sugar	6	May, 1933	97½	97¾	6.30
Hocking Val.	5	Mar., 1924	100⅛	100¼	5.15
Humb. O. & R.	5½	July 15, '23	98	99	6.00
K. C. Term.	6	Nov. 15, '23	100⅛	100⅜	4.80
Ken. Cop. Co.	7	Feb., 1930	103½	104	6.25
Natl. Leather	8	Nov. 15, '25	98	100	8.00
Sears, R. & Co.	7	Oct. 15, '23	100¼	100⅜	4.05
Sloss-S. S. & I.	6	Aug. 10, '29	96½	97	6.60
Solvay Co.	9	Oct., 1927	104	104½	6.65
S. Paul U. & D.	5½	Dec. 10, '23	100¼	100⅜	4.65
Swift & Co.	5	Oct., 1932	90½	91	6.15
S. O. of N. Y.	6½	May, 1933	106½	107	5.70
Sun Oil	6	June, 1925	99	99½	6.15
Vacuum Oil Co.		Apr., 1936	105¾	106⅛	6.25
Westinghouse El. Mfg.	7	May, 1934	107⅛	107⅝	6.74

METAL MARKET REPORT.

These prices were quoted on the local Metal Exchange yesterday:

	Yesterday. Bid.	Yesterday. Asked.	Friday. Bid.	Friday. Asked.
Copper std. spot	12.62½	..	12.62½	..
Copper, electrolytic	14.00	..	14.00	..
Tin, spot	39.75	..	39.00	..
Lead, N. Y. spot	6.75	..	6.70	..
Zinc, N. Y. spot	6.90	..	6.82½	..
Antimony	7.55	7.65	7.57½	7.62½
Quicksilver	65.00	..	65.00	..
Aluminum	25.00	25.50	25.00	25.50
Iron 2X silicon	27.25	..	27.25	..

London quotations were:

	Yesterday. £	s.	d.	Friday. £	s.	d.
Copper, spot	64	0	0	64	2	6
Copper, futures	65	15	0	64	17	6
Tin, spot	190	12	6	189	15	0
Tin, futures	191	12	6	190	17	6
Spelter, spot	33	12	6	33	7	6
Spelter, futures	33	0	0	32	10	0
Lead, spot	24	7	6	24	7	6
Lead, futures	24	7	6	24	7	6

18 RAILROADS SHOW GAIN IN NET INCOME

Gross Revenues for July Total $209,586,194, Against $172,049,905 Last Year.

INCREASE BY NEW HAVEN

Great Northern Reports Improvement, but Northern Pacific a Decrease for the Month.

Net operating incomes of eighteen railroads from all sections of the country for July totaled $36,148,955, compared with $28,075,261 for the same month last year. This, though, was a decrease for the same railroads compared with June of this year, when the total was $38,131,867.

The reports made public yesterday were of special significance because almost every section of the country was represented. As predicted some time ago, the Eastern railroads, as represented by the New York Central, showed increases over last year. Especially was this true in the case of the coal-carrying roads which reported yesterday.

The gross revenues reported by the eighteen railroads were $209,586,194, against $172,049,905 in July last year. Compared with June, however, the receipts showed a decrease.

Outstanding in the eastern district is the net income of the New York Central of $7,668,985, compared with $3,922,261 in the same month last year. For June the total was $8,963,584. The total operating revenues for July were $35,605,196, against $28,940,905 in July, 1922. This increased the gross business of the railroad to $249,281,450 for the first seven months of this year, compared with $195,439,244 in the same period last year, while the net income for the seven months' period was $47,348,176, against $29,501,746 in 1922.

The Eastern coal-carrying roads, which suffered heavily at this time last year on account of the coal strike, continued to show improvement, which began during the last few months. Among these was the Baltimore & Ohio, with an increase in net operating income of more than 200 per cent. The July net was $3,876,611, compared with $1,225,067 last year. The increase was largely accounted for by the increase in traffic, the total handled in July this year being $21,488,806, compared with $13,944,023 in the same month last year. The net income of the road for the first seven months of this year was $26,702,519, against $15,805,362 in the same months last year, while the total operating revenues for the seven months were $151,286,196, against $112,628,182.

The Erie, which has shown a deficit in July for the last three years, returned a net operating income of $1,497,423, thus making the net for the first seven months $9,477,142, against $2,664,478 in the same period last year. The Lackawanna also showed an increase of more than $1,250,000 in its net operating income for July as compared with the same month of last year.

Among the reports that attracted attention in railroad and financial districts was that of the New Haven, which showed a net income of $1,693,149, compared with $1,094,321 in July last year. The July gross income was $11,601,347, compared with $10,476,218 in the same month last year. The net operating income for the first seven months of this year, however, is $5,624,176, compared with $7,989,877 in the same period last year, although the gross revenue this year has been practically 10 per cent. higher.

Those in the financial district who have been following the Northwestern railroads found very little in he way of encouragement in the reports. While the Great Northern showed an increase of $60,000 in its net operating revenue in comparison with the same month last year, the Northern Pacific showed a decrease of $1,265,000, and the Chicago, Milwaukee & St. Paul declined approximately $700,000.

Conditions in the Southwest are reflected in the report of the Atchison, Topeka & Santa Fe, with a net income of $3,332,599, a sharp decline from $4,996,136 reported in the same month last year. The St. Louis Southwestern, however, shows an increase in net of approximately $60,000.

Explanations of some of the decreases are found in a statement issued by the Chicago, Milwaukee & St. Paul, which says: "On account of the shopmen's strike last year the maintenance of equipment expenses were much below normal, while this year large expenditures have been made to put equipment in condition for heavy Fall traffic; consequently the maintenance of equipment expenses for July are considerably above normal, being an increase of $1,687,000 over July, 1922."

Slight Decrease in Grain Exports.

WASHINGTON, Aug. 27.—Grain exports from the United States last week totaled 4,430,000 bushels as compared with 4,764,000 bushels for the week previous. The falling total was due principally to a decline in the amount of wheat sent abroad.

The totals for the past week as compared with those for the week previous as made public by the Commerce Department follow: Wheat 3,271,000 bushels against 3,901,000; corn, 126,000 against 220,000; flour, 276,200 barrels against 233,400; barley, 332,000 bushels against 383,000; oats, 22,000 against 12,000.

Canadian grain in transit amounted to 418,000 bushels compared with 219,000 last week.

EQUIPMENT BONDS.

(Quoted on a percentage basis.)

Name.	Maturity.	Rate.	Bid.	Asked.
Atl. Coast Line	1924-35	6	5.65	5.35
Do	1924-38	6½	5.60	5.30
Balt. & Ohio	1924-38	4½,5	5.60	5.33
Do	1924-35	6	5.80	5.40
Bethlehem Steel	1924-30	7	6.70	6.15
Boston & Albany	1923-27	4½	5.50	5.25
Buff., R. & P.	1923-38	4½,5,6	5.45	5.20
Can. Northern	1923-29	6	5.90	5.50
Canadian Pacific	1923-32	4½,6	5.50	5.25
C. R. R. of N. J.	1924-35	6	5.60	5.30
Ches. & Ohio	1923-35	5,5½,6½	5.60	5.30
Do	1924-35	6	5.75	5.45
Chi., Bur. & Q.	1924-35	6	5.65	5.30
Chi., M. & St. P.	1924-38	5,6½	6.20	5.85
Do	1924-35	6	6.25	5.90
Chi. & N. W.	1924-35	6	5.70	5.40
Do	1924-38	5,6½	5.50	5.25
Chi., R. I. & P.	1923-38	4½,5	5.75	5.45
Do	1924-35	6	5.85	5.50
C., St.P., M. & O.	1924-31	7	5.60	5.25
C., C., C. & St. L.	1924-29	5	5.50	5.25
Do	1924-35	6	5.70	5.40
Colo. & Southern	1924-35	6	5.75	5.45
Del. & Hudson	1924-35	6	5.65	5.35
Erie Railroad	1923-38	4½,5,6	6.25	5.75
Gt. North. Ry.	1924-35	6	5.65	5.35
Hocking Valley	1924-35	6	5.85	5.50
Illinois Central	1923-38	4½,5,5½	5.45	5.20
Do	1923-36	6½,7	5.50	5.25
Do	1924-35	6	5.65	5.35
Kan. Cy. Sout.	1924-35	6	5.80	5.45
Long Island	1924-32	5,6	5.90	5.50
Louis. & Nash.	1924-37	4½,6½	5.60	5.25
Do	1924-35	6	5.65	5.35
Michigan Central	1923-38	5,6	5.50	5.25
Do	1924-35	6	5.70	5.40
M., St.P. & S. S. M.	1923-33	4½,5	5.75	5.40
Do	1924-35	6,6½,7	5.85	5.45
M., K. & T.	1924-35	6	6.00	5.50
Missouri Pacific	1924-35	6	5.95	5.50
Do	1924-36	5½	5.80	5.40
Nat. St. Car L.	1923-28	6	7.25	6.75
N. Y. Central	1923-37	4½,5	5.50	5.25
Do	1924-35	6	5.70	5.40
Do	1924-35	7	5.60	5.30
N. Y., N. H. & H.	1923-35	4½,5,6,7	7.00	6.00
Norfolk & West.	1924-32	4½	5.35	5.05
Northern Pacific	1924-32	4½,7	5.50	5.25
Pacific Fruit Ex.	1923-35	7	5.50	5.25
Pennsylvania R.R.	1924-38	5	5.25	5.30
Do	1924-35	6	5.65	5.35
Pere Marquette	1924-35	6	5.80	5.45
Pitts. & L. E.	1923-35	6½	5.85	5.50
Reading Co.	1923-32	4½,5,6	5.35	5.10
Seaboard Air L.	1923-37	4½,5,5½,6	6.25	5.80
Southern Pacific	1923-28	4½	5.35	5.10
Do	1924-35	6	5.50	5.20
Do	1924-35	7	5.50	5.25
Southern Railway	1923-37	4½,5,5½	5.65	5.35
Do	1924-35	6	5.85	5.50
St. L.-San Fran.	1923-37	5	5.80	5.45
Do	1924-35	6	5.90	5.50
St. Louis S. W.	1923-38	4½,5,5½	5.75	5.45
Union Pacific	1924-36	5,7	5.45	5.30
Virginian Ry.	1924-38	6	5.70	5.40
Do	1924-35	6	5.85	5.50
Wabash Railroad	1924-35	6	6.50	5.75
West. Maryland	1924-37	5,6,7	6.40	5.85
Western Pacific	1924-35	5½	6.10	5.75
Wheeling & L. E.	1924-27	5	6.05	5.70

FOREIGN EXCHANGE.

New Low for Sterling on Selling Orders Emanating Abroad—Continentals Irregular.

Solely at the direction of London, whence came heavy selling orders, sterling exchange broke to $4.54 5-16 yesterday, a new low point for the year and almost a full cent under Saturday's final. Business was not at an exceptionally brisk pace, brokers claimed, but the offerings of commercial bills, unusually heavy for a Monday, coupled with the speculative display, accounted for the weakness.

There was less pressure against the Continentals, although the trend was slightly reactionary. Paris checks for a time sold around aSturday's final of 5.71 cents, but later eased off 4 points on a break in the demand, but later rallied from the day's low to a close at 5.69 cents. There was a sharp quest for Belgian bills, the rate on Brussels advancing more than 10 points to 4.73 cents, but it yielded a fraction of this gain later. Italian, Holland, Spanish and the Scandinavians were all heavy, with the German mark down to 15 cents per million marks from a previous price of 19 cents.

Far Easterns turned up slightly on a better demand, but the South Americans were irregular. Canadian was firm and without change at 97.65 cents.

Foreign Exchange.

In the subjoined table the quotation on sterling represents dollars and decimals of a dollar; all others represent cents and decimals of a cent. Quotations preceded by the decimal mark indicate a price measured in fractions of a cent:

MONDAY, AUG. 27, 1923.

Range of Rates, Sight Exchange.

	High.	Low.	Final.	Saturday's Final.
LONDON	$4.55	$4.54⁵⁄₁₆	$4.54⅜	$4.55¼
PARIS	5.71	5.67	5.69	5.71
ROME	4.33½	4.32	4.33	4.33¾
AMSTERDAM	39.32	39.30	39.30	39.32
BERLIN	.000019	.000015	.0000017½	.000019
MADRID	13.43	13.41	13.41	13.44
STOCKHOLM	26.62	26.60	26.60	26.62

CLOSING RATES.

Parity of exchange is given as reported by the United States Mint, except in countries with a silver standard, where parity fluctuates with the price of silver.

Europe.

	Monday.	Saturday.	Week Ago.	Year Ago.
STERLING—Par $4.86⅝ per sovereign.				
Demand	4.54⅜	4.55¼	4.54⅝	4.45⅝
Cables	4.54⅝	4.55½	4.54⅞	4.45⅞
Com. 60 days	4.51⅞	4.52¾	4.51⅝	4.43⅜
Com. 90 days	4.50⅞	4.51¼	4.50⅞	4.42⅜
FRANCE—Par 19.3 cents per franc.				
Demand	5.69	5.71	5.55½	7.66½
Cables	5.69½	5.71½	5.55¾	7.66½
ITALY—Par 19.3 cents per lira.				
Demand	4.33	4.33½	4.29½	4.36
Cables	4.33½	4.33¾	4.30	4.36½
BELGIUM—Par 19.3 cents per franc.				
Demand	4.70	4.62½	4.43	7.32
Cables	4.70½	4.63	4.43½	7.33
GERMANY—Par 23.8 cents per mark.				
Demand	.000017½	.000019	.000014	.06¼
Cables	.000017½	.000019	.000014	.06½
AUSTRIA—Par 20.3 cents per crown.				
Demand	.0014½	.0014	.0014½	.0011
Cables	.0014½	.0014	.0014½	.0011
CZECHOSLOVAKIA—Par 20.3 cents per crown.				
Demand	2.94	2.94	2.93½	2.60
Cables	2.94	2.94	2.93¾	3.00
DENMARK—Par 26.8 cents per krone.				
Demand	18.50	18.65	18.62	21.50
Cables	18.53	18.68	18.65	21.52
FINLAND—Par 19.3 cents per finmark.				
Demand	2.76½	2.77½	2.77	2.16
Cables	2.76½	2.77½	2.77	2.16
GREECE—Par 19.3 cents per drachma.				
Demand	2.03	1.93	1.80	3.23
Cables	2.06	1.96	1.83	3.25
HOLLAND—Par 40.2 cents per florin.				
Demand	39.30	39.32	39.31	38.90
Cables	39.34	39.36	39.35	38.95
HUNGARY—Par 20.3 cents per crown				
Demand	.0056	.0056	.0056	.05⅝
Cables	.0056	.0056	.0056	.05⅝
YUGOSLAVIA—Par 19.3 cents per dinar.				
Demand	1.05	1.05	1.05½	1.15
Cables	1.05	1.05	1.05½	1.15
NORWAY—Par 26.8 cents per krone.				
Demand	16.29	16.34	16.37	16.94
Cables	16.32	16.37	16.40	16.96
POLAND—Par 23.8 cents per mark.				
Demand	.0004¼	.0004¼	.0004	.0115
Cables	.0004¼	.0004¼	.0004	.0115
RUMANIA—Par 19.3 cents per leu.				
Demand	.43½	.45½	.44	.78
Cables	.43½	.45½	.44	.78
SPAIN—Par 19.3 cents per peseta.				
Demand	13.41	13.44	13.45	15.51
Cables	13.43	13.46	13.47	15.51
SWEDEN—Par 26.8 cents per krona.				
Demand	26.60	26.62	26.59	26.47
Cables	26.63	26.65	26.62	26.50
SWITZERLAND—Par 19.3 cents per franc.				
Demand	18.04	18.06	18.07	19.03
Cables	18.06	18.08	18.10	19.04

FAR EAST.

CHINA—Cents per silver dollar for Hongkong; per tael for Shanghai and Peking.				
Hongkong: Demand	52.00	51.88	52.125	57.75
Cables	52.125	52.00	52.25	57.875
Peking: Demand	72.875	72.75	73.125	81.00
Shanghai: Demand	69.75	69.625	69.88	77.75
Cables	69.875	69.75	70.00	77.875
INDIA—Calcutta: Cents per rupee, nominally stabilized at one-tenth of a pound sterling.				
Demand	30.22	30.26	30.28	28.94
Cables	30.35	30.38	30.40	29.06
PHILIPPINE ISLANDS—Manila: Par 50 cents for silver peso.				
Demand	49.25	49.25	49.25	50.00
Cables	49.50	49.50	49.50	50.25
JAVA—Par 40.2 cents per florin.				
Demand	38.625	38.625	38.625	39.25
JAPAN—Par 49.8 cents per yen.				
Demand	48.83	48.82	48.88	47.75
Cables	48.95	48.94	49.00	47.875

SOUTH AMERICA.

ARGENTINA—Par 42.44 cents per Argentine paper dollar.				
Demand	32.50	32.50	32.60	36.10
Cables	32.60	32.60	32.70	36.20
BRAZIL—Par 32.45 cents per paper milreis.				
Demand	9.20	9.20	10.00	13.30
Cables	9.25	9.25	10.05	13.35
CHILE—Par 36.5 cents per paper peso.				
Demand	12.10	12.05	12.15	14.30
Cables	12.15	12.10	12.20	14.35
PERU—Par $4.8665 per pound.				
Checks	4.15	4.13	4.17	4.05
Cables	4.16	4.14	4.18	4.08
URUGUAY—Par $1.0342 per gold peso.				
Demand	72.99	73.39	73.62	80.50
Cables	73.24	73.74	73.87	80.75

CANADA.

MONTREAL—Par 100 cents per Canadian dollar.				
Demand	97.65	97.65	97.74	99.9

RUSSIAN CURRENCY.

Prices for pre-revolution Russian ruble notes were as follows:

Par, 51.40 cents per ruble.

	Bid.	Asked.
100-ruble notes, per ruble	.05	.07½
500-ruble notes, per ruble	.03	.03½

FOREIGN SECURITIES.

	Rate.	Date.		Bid.	Asked.
Arg. (unlisted)	5	Sep.,	1947	76	77
Arg. (restor'n)	4		1945	65	67
Belgian Prem.	5		1920	44	47
Belgian (restor'n)	5	Sep.,	1934	41	41
Brazil	4		1889	36½	38½
Brazil	5½		1889	41	43
Brazil	4		1895	44	46
Brazil	4		1910	36	38
British Victory	4	Sep.,	1919	81	85
British Fund	4	Mar.,	1960	80	83
Brit. Nat. W. B.	5	Oct.,	1927	97	100
Brit. Nat. W. B.	5		1947-29	91	94
Brit. Nat. W. B.	5		1929	95	98
Brit. Exchequer	5½		1929	95	97
Canada	5		1937	99⅝	100¼
Canada	5½	Nov.,	1938	103	103½
Chile	1st 5		1911	68	70
City of Pelotas	5		1911	50	52
Colombia	6		1913	67	70
Costa Rica	5		1911	57	60
Cuba	5		1929	97	99
French Nov. Vic.	5	Jan.,	1931	42	44
French Loan	4		1917	35	37
French Loan	5	May,	1920	51	53
French Loan	6		1920	50	52
Italian War Loan	5			27	28½
Midi. R. R.	6		1960	48	50
Paris-Orleans R.R.	6		1956	48	50
Paris-Orleans R.R.	6		1956	48	50
Russ. External	5½	Dec.,	1931	10	11
Do (Nat. City Bank ctfs.)				9½	11
Russ. External	6½	Dec.,	1919	10½	12
Do. (Nat. City Bank ctfs.)				10	11
Russ. ruble bonds	5½	Feb.,	1926	½	1¼
Russ. rentes of 1894				3½	4½
Russ. Ry. ctfs.				6½	7½
Sweden	6	June,	1939	104	104¼
Switzerland	5½	Aug.,	1929	99⅜	100
Uruguay	5		1919	65	68

SILVER BULLION.

Bar silver in London ⅛d lower at 30⅞d per ounce; New York price unchanged at 62⅝c.

Range for 1923:

	—Highest—		—Lowest—	
London	32⅜d	Apr. 20	30⅜d	Feb. 1
New York	68⅝c	Mar. 27	62⅝c	July 30

Range for 1922:

London	37⅝d	May 12	30⅞d	Dec. 15
New York	70⅝c	May 22	62⅝c	Dec. 15

CITY ISSUES IN NEW YORK
Exempt from all Federal and New York Income Taxes
Legal for Savings Banks and Trust Funds in New York, Massachusetts and Connecticut

$115,000
CITY OF TROY
Coupon 4¼% Bonds
Due July 1st each year

Am't	Due	Am't	Due	Am't	Due
$3,500	1924	$13,500	1932	$8,500	1936
3,500	1925	8,500	1933	8,500	1937
13,500	1926	8,500	1934	13,500	1938
7,000	1929	1,500	1935	9,500	1939
13,500	1931			5,000	1943

To Yield 4.15% to 4.00%

$315,000
CITY OF BINGHAMTON
Coupon 4¼% Bonds

Am't	Due	Am't	Due	Am't	Due
$500	1924	$500	1935	$3,500	1944
15,500	1925	25,500	1937	3,500	1945
25,500	1926	25,500	1938	3,500	1946
25,500	1927	25,500	1939	3,500	1947
25,500	1928	21,500	1941	3,500	1948
25,500	1931	23,500	1942	3,500	1949
25,500	1932	1,500	1943	3,500	1950
25,500	1934			500	1951

1924-28 Maturities—To Yield 4.15%
1927-51 Maturities—To Yield 4.10%

GEO. B. GIBBONS & CO.
INCORPORATED
MUNICIPAL BONDS
40 WALL ST. NEW YORK

Buy This Security On Its 9½-Year Record

—Seasoned Debenture Bond carrying Profit Sharing participation in pro rata share of at least one-third of net profits. Original purchasers have been paid back in 9½ years.

95⅓% in Interest and Profit Sharing

and still have 62 interest coupons and 15 years of profit sharing ahead of them, with the return of bond principal at maturity.

These securities are issued by Largest Corporation of its kind in the world with about 38 offices in operation. Business and Gross Income for June, 1923, were about double June, 1922.

If you are interested in an investment which pays you an income 6 times a year, use coupon below and mail today.

Clarence Hodson & Co
ESTABLISHED 1893 INC
SPECIALIZE IN SOUND BONDS YIELDING ABOVE THE AVERAGE
135 Broadway New York

Send me Descriptive Circular T-19.

Name ....

Address ....

To Yield 7%

Principal and interest guaranteed by endorsement by assets of 54 times and earnings of over 22½ times this $1,000,000 issue.

T. B. CREWS, JR. & CO.
25 Broad St. Tel. Broad 1315

The COAL & IRON NATIONAL BANK
LIBERTY & WEST STREETS
Personal Service Headquarters

THE CHEMICAL NATIONAL BANK OF NEW YORK
Founded 1824
BROADWAY AND CHAMBERS, FACING CITY HALL

THE CHINESE MERCHANTS BANK-LTD.
of Hongkong, China
NEW YORK AGENCY, Woolworth Building
L. N. LAU, Agent
Direct banking service through medium of native Chinese. Purchase, Sale and Collection of Bills, Issuing Letters of Credit.
Head Office, Hongkong.
Branches, Canton, Saigon, Shanghai.
The First Chinese Bank in New York City
Telephone Whitehall 6338.

NASSAU NATIONAL BANK
of Brooklyn
Capital, Surplus & Profits $2,873,000.00

6½% First Mortgage Real Estate Bonds
Send for booklet R. H. T.
AMERICAN BOND & MORTGAGE CO.
American Bond & Mortgage Building
345 Madison Ave. New York City
Vanderbilt 2901

MEETINGS AND ELECTIONS.

To the Stockholders of GEORGE M. COHAN THEATRE COMPANY:

Notice is hereby given that the meeting of the election of Directors of the GEORGE M. COHAN THEATRE COMPANY, not having been held on the day designated in the By-Laws, and the Directors not having within one month thereafter called a special election, a meeting of the members of said corporation, for the purpose of selecting Directors thereof, will be held at the office of the said corporation at 214 West 42d Street, Borough of Manhattan, City of New York, on the 21st day of September, 1923, at 11 o'clock in the forenoon.

A. L. ERLANGER,
Stockholder of said Corporation.
Dated New York, August 27, 1923.

Notice is hereby given that the Annual Meeting of STOCKHOLDERS OF THE CENTRAL RAILROAD COMPANY OF NEW JERSEY, for the election of Directors, and for the transaction of such other business as may come before the meeting, will be held on FRIDAY, SEPTEMBER 21, 1923, at the office of the Company, in Jersey City, at 12 o'clock, Noon.

F. T. DICKERSON, Secretary.

美國友華銀行
Asia Banking Corporation
An American Bank rendering complete service for trade with the Orient and all other parts of the world

CHARLES H. SABIN, *Chairman of the Board*

CHARLES A. HOLDER, *President*
T. FRED. ASPDEN, *Vice President* — IRVING V. SCOTT, *Vice President*
E. B. MACKENZIE, *Secretary* — A. N. GENTES, *Treasurer*

HEAD OFFICE: 35 BROADWAY, NEW YORK
SAN FRANCISCO
SHANGHAI HONGKONG MANILA CANTON
HANKOW PEKING TIENTSIN YOKOHAMA

Commercial Trust Company of New Jersey
Main Office { Opposite Pennsylvania R.R. Ferries, Exchange Place Station, Hudson Tubes } Jersey City

SPECIAL TERMS QUOTED FOR THE COLLECTION OF OUT-OF-TOWN CHECKS

CHECKS OF THIS COMPANY ARE PAYABLE AT PAR IN NEW YORK CITY

Member Northern New Jersey Clearing House

SANDERSON & PORTER
ENGINEERS
PUBLIC UTILITIES & INDUSTRIALS
DESIGN CONSTRUCTION MANAGEMENT
CHICAGO NEW YORK SAN FRANCISCO

DAY & ZIMMERMANN
INCORPORATED
ENGINEERS
Examinations, Reports and Valuations on Public Utility and Industrial Properties
NEW YORK
2 Wall Street
PHILADELPHIA 1600 Walnut Street — CHICAGO Harris Trust Bldg.

Appraisals · Reports · Investigations
The American Appraisal Company
120 Broadway, Room 1615;
Phone, Rector 7078
Offices in 22 principal cities

Constructive Financial Aid

The size of your account or the financing you require has no bearing on the quality of the service we render.
For any legitimate enterprise or business need you will find us ready to give you constructive financial aid and the benefit of over 20 years varied experience in commercial banking.

LEVISON & COMPANY
Bankers
70 WEST FORTIETH STREET
Telephone Longacre 9720

CAPITAL SUPPLIED
Established Corporations for expansion purposes through sale of securities. No Promotions considered. Correspondence invited.
I. D. NOLL & CO., Inc.
Established 1908.
170 Broadway, New York

DIVIDENDS.

The North American Company

QUARTERLY DIVIDEND No. 78 ON COMMON STOCK

A Quarterly Dividend on the Common Stock of the Company will be paid on October 1, 1923, in Common Stock at par at the rate of 2½%, to Common Stockholders of record at the close of business on September 6, 1923.

Stockholders who desire cash for the Common Stock which will be issuable to them in payment of such dividend may, by signing and returning order form provided for that purpose so that it shall be received by the Company not later than September 11, 1923, receive cash in the amount of $2.50 per share of Common Stock issuable in payment of such dividend, being equal to 55 cents per share (or 5% on par) of Common Stock held by them at the close of business September 6, 1923.

Attention is called to the fact that the present market value of the Common Stock is in excess of the amount which stockholders will receive who take cash. On such market basis the dividend is equivalent to about 55 cents per share.

QUARTERLY DIVIDEND No. 8 ON PREFERRED STOCK

A Quarterly Dividend of 1½% (75 cents per share) on the Six Per Cent. Cumulative Preferred Stock will be paid on October 1, 1923, to Preferred Stockholders of record on September 6, 1923.

The stock transfer books of the Company will not be closed.

ROBERT SEALY, Treasurer.
New York, August 27, 1923.

FINANCIAL ADVERTISEMENT.

FOR RENT
Fully Equipped, Long Established
BROKERAGE OFFICE
Board. Private wires at Columbus Circle. No competition in section.
HUBERTH & HUBERTH, Agents
No. 3 Columbus Circle
Telephone 5740 Circle.

MEETINGS AND ELECTIONS.

A Special Meeting of the Stockholders of INTER-THEATRE ARTS, INC., will be held September 7, 1923, at 5:00 P. M. at the office of the Company, 66 West 56th Street, New York, N. Y., for the purpose of taking action upon a proposition to increase the number of shares of capital stock, without par value, from one hundred (100) to five hundred (500).

ELIZABETH B. GRIMBALL, President.
HARRY W. GRIBBLE, Secretary.

DISSOLUTION NOTICES.

Notice is hereby given of a meeting of the Stockholders of the STATEN ISLAND HOLDING CO. to be held on the thirty-first day of August, 1923, at the office of Townsend, Dix & Pogson, 380 Broadway, New York, N. Y., to take action on a resolution of the Board of Directors that this corporation be forthwith dissolved.

EDWARD H. PEPLE, Secretary.

THE PARTNERSHIP OF DARDEN KNOLL COMPANY, consisting of SAMUEL KNOLL and STEVAN A. DARDEN, was dissolved August 1st, 1923. S. KNOLL.

Securities

Railroad
Industrial
Public Utility
Municipal

J. G. WHITE & COMPANY
INCORPORATED
37 WALL STREET NEW YORK

Louisville & Nashville Railroad

5% Equipment Trust
Gold Certificates
Series F

Due
September 1, 1925 to 1938, Incl.

Price to Yield 5.25%

Clark, Dodge & Co.
ESTABLISHED 1847
51 Wall St., New York
790 Broad St., Newark

Statistical Service

Is of value only if presented in a form that can be clearly understood. We are well equipped to answer your inquiry on any security, and our advice is impartial because we have no stocks or bonds of our own for sale, merely executing your orders in all markets.

TAMELING, KEEN & CO.
Members
New York Stock Exchange
N. Y. Coffee & Sugar Exch., Inc.
New York Produce Exchange
Chicago Board of Trade
7 Wall Street, New York

SHIELDS & COMPANY
MEMBERS NEW YORK STOCK EXCHANGE
27 PINE STREET
NEW YORK
INVESTMENT BONDS

Bank & Trust Company Stocks
CLINTON GILBERT
2 WALL STREET-RECTOR 4848

Underwriters and Distributors of Corporation Securities
John Nickerson & Co.
61 Broadway New York

Howe, Snow & Bertles
Incorporated
120 Broadway Tel. Rector 6620
"Current Bond List"
Sent on Request
Grand Rapids Chicago Detroit

Caldwell, Mosser & Williaman
Incorporated
Investment Bonds
100 Broadway, New York
Phone Rector 1371
Boston Chicago Detroit

STROUD & CO.
Incorporated
PHILADELPHIA NEW YORK
WASHINGTON

SOUTHERN BONDS
Hibernia Securities Co., Inc.
44 Pine Street, New York
New Orleans Dallas Atlanta

FAIL TO CONCLUDE TERMS WITH TARAFA

Sugar Companies and Cuban Legislator to Continue Conferences.

DENIES REPORT OF ROW

Martin W. Littleton Says Understanding Has Been Reached on Chief Points.

Although the conference between American sugar and Cuban railroad interests will be continued, the meeting at 112 Wall Street yesterday developed conflicting reports as to the progress that had been made at the session attended by Colonel J. M. Tarafa, author of the Tarafa Cuban Railway Consolidation bill, and representatives of fourteen sugar-producing companies. By agreement, attorneys for the opposing interests were not present, but Martin W. Littleton, counsel for Colonel Tarafa, said after the meeting that a "practical understanding" had been reached "on all of the important points."

Officials of the sugar companies who attended the conference declined to state what differences, if any, had brought the conference to an end without a decision having been reached, for it was admitted that the conference had been without results. At first it was said that the conference had adjourned sine die, then later in the day, in answer to inquiries, it was stated that a further conference probably would be held this morning. What therefore resembled a deadlock immediately following the session took on a more conciliatory aspect during the afternoon.

Denies There Was a "Row."

Mr. Littleton said there had been no foundation for the report that a "row" had developed at the meeting. The practical agreement which he said had been reached includes the elimination of the proposed tax on sugar shipped from the private ports built and owned by the sugar companies. It is this tax feature of the Tarafa bill which primarily gave rise to the opposition of the sugar producers to the legislation. Just what other points remain to be settled could not be learned yesterday from either side, but, according to Mr. Littleton, subsequent conferences will be concerned with details of administering the new law when it is enacted.

However, there was sufficient variation in the viewpoints expressed to indicate that if the tax dispute had been settled, other equally controversial matters concerned with the pending legislation had not. It is on these that the conference is believed to have split.

U. S. Interests Opposed.

The Tarafa bill sets up regulations which, while defended by its author and supported by a large section of the Cuban Legislature, are known to be fundamentally objectionable to the American interests because of the alleged restrictive effect of these regulations upon the private railways, as well as upon the private ports. Heavy penalties are set up for failure to conform with these regulations.

In so far as the bill specifies that "customs houses shall be supressed or closed to import and export commerce when the Executive considers it opportune," some of the sugar companies are understood to have taken the attitude that this is a further invasion of their rights under existing law. The companies believe they are not adequately safeguarded in the event that the Tarafa bill or the Cuban Government could act at will to restrict their commerce and abolish private ports either by withdrawing the customs official at each of these shipping stations, or by regulatory methods applicable to the private lines in use for the transportation of sugar to the point of shipment by water.

Further modifications of the measure may have to be made, it is believed, before the sugar and railroad interests can be brought into general agreement.

BANK MERGER APPROVED.

Canadian Finance Minister Issues Statement on Consolidation.

Special to The New York Times.

OTTAWA, Ontario, Aug. 27.—W. S. Fielding, Finance Minister, announced tonight that he had approved the merging of the Bank of Hamilton with the Bank of Commerce. In his statement he said that the Bank of Hamilton is solvent, but, like other banks, has impaired its reserves through unexpected industrial deflation.

The Bank of Hamilton is one of the oldest Canadian banking institutions. It has a capital of $5,000,000, with reserves of $4,850,000. The stock value at which the Commerce absorbed the Bank of Hamilton is not announced, but it was quoted at 150 on the Exchange today and that will be the approximate price paid.

Philipsborn, Inc., Sells Common Stock.

Special to The New York Times.

CHICAGO, Aug. 27.—It was reported in La Salle Street today that Philipsborn, Inc., the Chicago mail order house, has undertaken some new financing. It is understood the company has disposed of around $1,000,000 of additional common stock to its bankers, which will provide additional working capital. This stock may be marketed later in the year. The old stock was heavily offered today, dropping from $8 to $4 and closing at $5, with a turnover of 3,800 shares.

Extend Time for Bond Deposits.

Charles E. Mitchell, Chairman, and George M. Reynolds, John H. Mason and R. Floyd Clinch, members of the reorganization committee of the Chicago Elevated Railways, yesterday notified holders of two-year 5 per cent. notes and ten-year 6 per cent debentures that the time for making deposits of securities under the terms of the reorganization plan has been extended to Sept. 25. They also announced that 92 per cent. of the secured gold notes had been deposited under the plan.

Stock Offered to Employes.

New cumulative preference stock of the Keystone Telephone Company of Philadelphia has been offered to the employes at $51 a share under a partial-payment plan. The stock, of no par value, will be entitled to cumulative dividends of $4 a share a year. Employes may subscribe up to a limit of ten shares each. Within a few weeks it is expected that 30,000 shares of this stock will be offered to the general public at $54 a share.

FINANCIAL NOTES.

The Irving Bank-Columbia Trust Company has been appointed transfer agent of the capital stock of the Haytian Corporation of America.

The Central Union Trust Company of New York has been appointed registrar for the Public Service Electric Power Company, for 50,000 shares of 7 per cent. cumulative preferred stock, $100 par value.

The New York Trust Company has been appointed registrar of Park & Tilford, Inc., capital stock.

The Bankers Trust Company has been appointed transfer agent for the capital stock of Park & Tilford, Inc.

At a meeting of the Directors of the First National Bank of Brooklyn, Bert L. Atwater, Vice President of the William Wright Jr. Company, was elected a Director to fill the vacancy caused by the death of John Probst.

The Equitable Trust Company of New York has been appointed transfer agent for the stock of the Kresge Department Stores, Inc.

C. E. Good, formerly with Rongland Allum & Co., has joined the sales force of the New York office of Bolster, Pratt, Gillespie & Co., Inc.

Ottmar, Traub & Co., Inc., announces the opening of their Chicago office at 135 La Salle Street, in charge of Frederick Augenthaler.

SEES PAPER MARKET IN LATIN AMERICA

Manufacturers in United States Overlooking an Opportunity, Bank Journal Asserts.

Manufacturers of paper in the United States are overlooking a good market when they fail to take into account the Latin-American countries, according to the current issue of the National Bank of Commerce Monthly. With the exception of Cuba the market has been but little developed, although these countries are the most logical customers for paper products turned out in the United States.

Glassine and greaseproof papers are said to be used extensively in the Latin-American countries. In getting this business the United States is said to have an advantage on account of the quality of paper it can furnish and the service it would be able to give. "A considerable portion of this business is now going to the Scandinavian countries and Germany and the manufacturers of the United States would have to compete with these countries in the matter of price, but it is believed that this might be successfully handled.

"European countries have an advantage over the United States in so far as the price of wrapping paper is concerned," says the article, which continues, "The cheap labor which is predominant in most of the manufacturing countries of Europe enables the manufacturers to deliver paper into international markets at low prices in comparison with cost of production and distribution in this country. On the other hand, the United States offers wrapping paper of a quality unsurpassed by any other producing country, at a price commensurate with quality.

"In comparison with the volume of exports of the Scandinavian countries and Germany, the world's leading exporters of wrapping paper, the United States exports are negligible."

54 TRILLIONS MORE GERMAN PAPER MONEY

Largest Percentage Increase of Any Week on Record—Gold Reserve Decreased.

BERLIN, Aug. 27.—The weekly statement of the Bank of Germany as of Aug. 15 shows the following changes in marks:

Total coin and bullion	decrease	2,420,723,000
Gold	decrease	80,092,000
Treasury and L. A. notes	increase	10,072,097,554,000
Notes of other banks	increase	83,100,000
Bills of exchange and checks	increase	24,191,742,945,000
Discount and Treasury bills	increase	9,786,684,413,000
Advances	decrease	1,940,689,200,000
Investments	decrease	9,958,486,000
Other assets	increase	3,455,077,936,000
Notes in circulation	increase	54,075,855,848,000
Deposits	increase	75,125,967,797,000
Other liabilities	increase	4,561,698,924,000

Total gold holdings, 516,349,000 marks, of which 10,032,000 are deposited abroad.

The total gold holdings of 516,349,000 marks compare with 596,351,000 on Aug. 7 and July 31, with 616,351,000 on July 23, with 1,004,858,000 in the same week last year and with 1,091,551,000 in 1921.

Total reserve of coin and bullion, including token money recently coined, was 22,620,409,000 marks, compared with 25,050,132,000 on Aug. 7, with 24,412,315,000 on July 31, with 24,350,549,000 on July 23, and with 1,074,341,000 in the first week of March, before the inclusion of token money on a large scale had begun.

The following table gives the total of German note circulation over a period of weeks, figures in thousands of marks:

	1923.	1922.	1921.
Aug. 15	116,402,514,023	204,899,002	77,396,140
Aug. 7	62,326,858,775	197,879,000	77,655,000
July 31	43,394,704,587	189,209,975	77,290,853
July 23	31,894,787,836	176,442,277	74,097,125
July 14	25,491,705,270	172,904,000	75,852,376
July 7	20,241,749,949	172,737,689	75,820,225
June 30	17,291,627,878	169,811,792	75,821,693
June 23	13,991,706,109	167,830,233	76,231,035
June 15	10,005,858,228	167,968,717	76,231,643
June 7	9,309,882,113	156,963,329	72,154,848
May 31	8,563,746,000	150,547,620	71,826,866
May 23	7,686,812,040	142,756,787	69,734,433
May 15	7,113,749,584	141,522,000	69,564,170
May 7	6,723,069,523	141,062,962	71,114,577
Apr. 30	6,545,951,353	139,038,498	70,839,763
Apr. 23	6,098,019,766	131,218,200	68,397,100
Apr. 15	5,837,981,907	132,662,054	68,736,164
Apr. 7	5,624,109,982	130,455,290	69,235,290
Mar. 29	5,517,916,851	12,289,796	62,982,183
Mar. 23	4,855,634,881	121,783,812	67,484,735
Mar. 15	4,272,511,425	120,728,512	67,464,756
Mar. 7	3,871,256,168	120,518,607	67,907,628

On July 31, 1914, at the outbreak of the war, the note circulation was 2,000,422,000 marks; in the week of the armistice on Nov. 7, 1918, it was 10,952,260,000.

OPPOSE NEW RAIL PROJECT.

Experts' Report Unfavorable to Staley Electric Line in Southwest.

WASHINGTON, Aug. 27.—Interstate Commerce Commission examiners who investigated the subject recommended today that the application of the Staley System of Electrified Railways for authority to construct a line of railroad in Arizona, New Mexico, Colorado and California be denied.

The application proposed to construct a line which with branches would total 1,240 miles in the United States and 66 miles in Mexico. The whole territory to be traversed by the proposed line, the commission's examiners declared, appeared to be well served by existing railroads. The report made the further statement that the applicant had "grossly overestimated traffic possibilities."

Construction costs had been estimated by the Staley interests at about $76,000,000, with an additional $27,000,000 for power supply and about $20,000,000 for the purchase of equipment. The examiners declared, however, that no actual surveys had been made, and that there was no method of ascertaining except by estimate what the actual construction costs would be.

The question of granting the authority asked for is yet to be passed on by the commission itself.

Yellow Cab Stock Increase.

Special to The New York Times.

CHICAGO, Aug. 27.—The Yellow Cab Manufacturing Company has called a stockholders' meeting for Sept. 23 to increase the Class B stock from 200,000 to 400,000 shares of $10 par value. It is proposed to sell the additional stock to stockholders at $12.50 a share in the ratio of two new shares for each share held. The proceeds will be used largely to finance an acceptance corporation as a subsidiary.

Intertype Earnings $455,241.

The Intertype Corporation for the six months ended June 30, 1923, reports net earnings of $455,241.

Majestic Due With Gold Today.

The White Star liner Majestic is due to arrive today, bringing $267,900 of gold consigned to local bankers.

Price of Lead Advanced ¼ Cent.

The American Smelting and Refining Company yesterday advanced the price of lead from 6¼ to 6½ cents a pound.

Treasury to Withdraw $5,270,000.

The United States Treasury will withdraw from member banks today 45,370,000. The money will be used to meet current expenses of the Government.

BEDFORD CONFIDENT OF SOLUTION ON OIL

Chairman of New Jersey Standard Says Problem Will React on Future Users.

HONOR INDUSTRY'S FOUNDER

Exercises Are Held at Titusville in Commemoration of Edward L. Drake.

TITUSVILLE, Pa., Aug. 27 (Associated Press).—"The present crisis in the petroleum industry presents an economic problem which as vitally affects the gasoline consumer of the future as the gasoline user of today," said A. C. Bedford, Chairman of the Board of the Standard Oil Company of New Jersey, in an address tonight at exercises to celebrate the memory of Edward Laurentine Drake, the "Founder of the Petroleum Industry."

"Whatever the outcome," he said, "and it cannot be more than approximately foretold, the extent of the problem of enormous storage for either crude or gasoline must rest upon the results of such expedients as already have been resorted to, such as the reduction in the price of certain grades of crude, the prorating of runs and other steps designed to curtail production.

"If the task of financing and carrying over a huge surplus of either crude or gasoline is forced on the industry, it will undertake and accomplish this, as it has before undertaken and accomplished tasks beyond its apparent capacity.

"In a highly competitive business such as the oil industry, ultimate solution of the problem will rest with the law of supply and demand.

"We are now in the midst of a crisis in the industry, and I have no desire to minimize the extremely serious aspects of the situation, but I must confess that if the petroleum industry ever ceased to be abnormal I think I should find it very dull indeed."

After detailing figures on the production of crude oil and gasoline during the past year, Mr. Bedford said that his company, in view of the difficult situation, had revised the prices it was paying for crude oil in Louisiana.

"I would like to say here," he said, "that there is no business policy of the Standard Oil Company of New Jersey which has anything in common, either in connection or execution, with the policies of any other unit of the petroleum industry, irrespective of any similarity of name or classification.

"In the present crisis of the industry there are varying viewpoints and varying policies, and whether the viewpoint and policy of the company I represent is right or whether it is wrong, I can claim at least for it that it is an individual policy, conceived and created in its own Board of Directors for its own guidance and that it does not govern the actions of any other unit of the industry."

Mr. Bedford traced the history of the petroleum industry from that momentous day, Aug. 26, 1859, when Drake obtained free petroleum from a hole he had drilled in a rock, up to the present time. He said that during his connection of forty years with the industry he could recall no time when conditions could be described as normal in the sense that an absolute balance existed between production and consumption.

Although Drake died little conscious of the stupendous consequences of his achievement, the discovery of petroleum is now acclaimed Mr. Bedford declared, as having brought about the most momentous revolution in the history of industry.

That first well was not a great one, as wells go nowadays, he said, producing about twenty barrels a day, but there was no serious question locally as to whether such a quantity could ever be used. Events, however, quickly proved the country's ability to absorb the new found supply.

In 1906 the petroleum industry had combined assets not exceeding three-quarters of a billion dollars, and existed primarily to supply the world with kerosene, while in 1922 the industry, with combined assets ten times those of 1906, existed primarily to supply the world with gasoline, largerly for use in motor vehicles, Mr. Bedford said.

PUBLIC UTILITIES.

	Bid.	Asked.
Adirondack Power & Light pf	20½	21½
Adirondack Power & Light pf	89	90
American Gas & Electric	97	97½
American Gas & Electric pf	41¾	42¾
American Light & Traction	119	121
American Light & Traction pf	80	81½
American Power & Light	166	167
American Power & Light pf	81	82½
American Public Utilities		45
American Public Utilities pf	68	70
Appalachian Power	23¾	23¾
Appalachian Power pf	91	94
Arkansas Light & Power	18	22
Carolina Power & Light	68	71
Cities Service	133	136
Cities Service pf	64¾	65¼
Cities Service pf B	63¾	64¾
Cities Service, bankers' shares	134	138
Colorado Power	17¾	18½
Columbia Elec. & Power	107	
Columbus Elec. & Power 1st pf	97	
Columbus Elec. & Power 2d pf	92	
Commonwealth Power Corp. pf	69	71
Commonwealth Power, Ry. & L.	34½	36
Consumers' Power pf	97	99¾
Connecticut Power pf	94	
Eastern Texas Electric	104	108
Eastern Texas Electric pf	91	94
El Paso Electric	122	
Electric Bond & Share	95	95½
Federal Light & Traction	62	66
Federal Light & Traction pf	64	69
Empire Gas & Fuel pf	90	92
General Gas & Electric pf A	94	100
Galveston-Houston Electric	5	8
Galveston-Houston Electric pf	85	90
Lehigh Power Sec.	11¾	12¼
Mississippi River Power	21	22
Mississippi River Power pf	80	83
National Power & Light	50	51
National Power & Light pf	94	96
Northern Ohio Electric	9	11
Northern Ohio Electric pf	24	26½
Northern Ontario L. & P.	18	20
Northern Ontario L. & P. pf	69½	69¾
Northern States Power	95	95¾
Northern States Power pf	93	96½
Northern Texas Electric	95	99
Northern Texas Electric pf	70	75
Oklahoma Gas & Electric pf	89	92
Pacific Gas & Electric pf	93½	93½
Pennsylvania Water & Power	99	102
Puget Sound Power	100	103
Puget Sound Pow. & Light 6% pf	89	93
Republic Railway & Light	19	21
Republic Railway & Light pf	40	43
Southern California Edison	111	112
Southern California Edison pf	114½	117
Standard Gas & Electric	26	27
Standard Gas & Electric pf	48	49
Tampa Electric Power	140	143½
Tennessee Electric Power	13½	14½
Tennessee Electric Power 7% pf	68	70
Tennessee Electric Power 6% pf	73	75
Tennessee Electric Power 5% pf	61	64
United Light & Railway	130	140
United Light & Railway pf	79	81
Western Power	29¾	31½
Western Power pf	7	19

BONDS

Adirondack P. & L. 5s, 1950	99½	100¾
American Gas & Elec. 5s, 2014	92	93
Appalachian Power 1st 5s, 1941	88	90
Cities Service deb 8	108	
Cities Service deb C	94½	
Cities Service deb D	96	98
City Light & Traction 5s, 1952	97	99
Columbus Elec. & Pow. 5s, 1947	99	102
Col. Power 1st 5s, 1938	99	99
Connecticut Power 5s, 1943	97	98
Cons. Cities Ry. P. & L. 5s, 1932	98	99
East Texas Elec. 6s, 1942	98	99
El Paso Electric 5s, 1951	90	91
Galveston-Houston Elec. 5s, 1954	83	85
General Gas & Elec. 5s, 1952	93	93
Houston Electric 1st 5s, 1933	98	100
Lehigh Power Sec. 5s, 1951	93	93
Mississippi River Power 5s, 1951	94	96
Mississippi River Power 6s, 1953	102	104
Nebraska Power 1st 6s, 1947	91	93
N. Nevs & Hy. Ry., G. & E. 5s, '61	72	75
Northern States Power 7s, 1939	105½	106
Northern Texas Elec. 5s, 1940	90	94
Puget Sound P. & L. 7s, 1941	104	105½
Savannah Elec. & P. 7s, 1941	103	105
Seattle Electric 5s, 1929	94	
So. California Edison 6s, 1939	95½	
So. California Edison 5s, 1944	100½	101¾
Standard Gas & Electric 6s, 1935	89	90
Standard Gas & Electric 6s, 1926	93	94
Tampa Electric 5s, 1952	91½	92½
Utah Light & Traction 5s, 1944	93	94
Western States G. & E. 5s, 1941	88	89

FOREIGN STOCK MARKETS.

Firmness at London, Heaviness at Paris—Sterling Falls in Paris.

LONDON, Aug. 27.—Gilt-edged securities and oil shares were firm on the Stock Exchange today. British industrials were steady. Old 2½ per cent. consols, ¼ higher at 58⅝; British 5 per cent. war loan, unchanged at 103; 4½ per cent. war loan, also unchanged at 97.

Rand Mines, 2⅜; De Beers Mining, 13¼, both unchanged.

PARIS, Aug. 27.—Prices were heavy on the Bourse today. Three per cent. rentes, 55 centimes higher at 57 francs 50 centimes; 5 per cent. war loan, 30 centimes lower at 74 francs 55 centimes. Exchange on London, 95 centimes lower at 80 francs 10 centimes per sovereign; American dollars were quoted at 17 francs 58⅛ centimes, against 17 francs 84 centimes Friday.

BUSINESS REPORTED BETTER

Increase of Sales With Lower Prices Indicated by Survey.

A survey of business conditions has been conducted by George H. Burr & Co., based on answers received in reply to questionnaires sent to more than five hundred borrowers in all parts of the country.

The tabulation indicates that 91 per cent. of all sections reported an average increase of 29 per cent. in sales over the corresponding period of last year; 87 per cent. of all sections reported collections good, and 78 per cent. of all sections reported that they were looking forward to an increase in business the rest of 1923.

Only 10 per cent. of the replies indicated they were expecting higher prices, 29 per cent. replying that they looked for steady prices and 42 per cent predicting lower prices.

BID AND ASKED QUOTATIONS

FOREIGN ISSUES.

Closing quotations for Government and municipal bonds issued in this country and in American currency values:

	Bid.	Asked.
Argentine 5s, 1945	M. & S.	79¼ 80
Argentine 7s, 1927	F. & A.	102 103¾
Austrian Gov. 7s, 1943	J. & D.	89¾ 90
Belgium 6s, 1925	J. & J.	95¾ 96⅜
Belgium 7½s, 1945	J. & D.	99¾ 100
Belgium 8s, 1941	F. & A.	99 100¼
Brazil Cent. Rys. 7s, '52	J. & D.	81¼ 81¾
Can. Steamship 7s, 1942	M. & N.	93¼ 93¾
City of Bergen 8s, 1945	M. & N.	103¾ 109
City of Berne 5s, 1945	M. & N.	109¾ 109¾
City of Bordeaux 6s, '34	M. & N.	75½ 76
City of Gt. Prague 7½s, '52	M. & N.	76¾ 78¾
City of F. Alegre 8s, '61	J. & D.	90 97
U. S. of Brazil 6s, 1941	J. & D.	86½ 89¾
U. S. of Brazil 7½s, 1952	A. & O.	99¾ 100¼
Dom. of Canada 5s, 1926	A. & O.	100 100¼
Dom. of Canada 5½s, 1929	F. & A.	101¼ 101¾
Dom. of Canada 5s, 1931	A. & O.	100 100¼
Dom. of Canada 5s, 1952	M. & N.	99¼ 99¾
Holland-Am. Line 6s, '47	M. & N.	81 82
Rep. of Colombia 6½s, '27	A. & O.	92¼ 93
Rep. of Chile 7s, 1942	M. & N.	94½ 95
Rep. of Chile 8s, 1952	A. & O.	103¾ 103¾
Rep. of Chile 8s, 1926	A. & O.	103¼ 103¾
Rep. of Chile 8s, 1946	M. & N.	103¼ 103¾
Rep. of Haiti 6s, 1953	A. & O.	90½ 91
Chinese Gov. 5s, 1951	J. & D.	41½ 42
City of Christiania 8s, '45	A. & O.	108¾ 110
City of Copenhagen 5½s, '44	J. & J.	80¾ 90
City of Montevideo 7s, '52	M. & N.	85 85¾
Czechoslovak Rep. 8s, 1951	A. & O.	93½ 94
Rep. of Bolivia, s f 8s, '47	M. & N.	85½ 86
Rep. of Cuba ext. 5s, 1944	M. & S.	98 99
Rep. of Cuba ext. 5s, 1949	F. & A.	91 92¾
Rep. of Cuba ext. 4½s, '49	F. & A.	87½ 88
Rep. of Cuba 5½s, 1953	J. & J.	90¼ 90¾
Denmark 8s, 1945	A. & O.	106¾ 100
Denmark 8s, 1942	J. & J.	94¾ 95¾
Danish Mun. 8s, Ser. A, '46	F. & A.	106¾ 107¾
Danish Mun. 8s, Ser. B, '46	F. & A.	107¾ 108
Dutch East Indies 6s, 1947	J. & J.	96¼ 99¾
Dutch East Indies 6s, 1962	M. & S.	93¾ 94
Dutch East Indies 6½s, '53	M. & S.	91¼ 91¾
Franco-Am. Ind. & Dev. 7½s, 1942	J. & J.	87¾ 87¾
French Gov. 7½s, 1941	J. & D.	94¾ 94¾
French Gov. 8s, 1945	M. & S.	97¾ 97¾
Italy 6½s, 1925	J. & J.	96¼ 96¾
Japanese 4s, 1931	J. & J.	80¾ 81
Japanese 4½s, 1925	F. & A.	92¾ 93
Jap. 4½s, 2d ser., 1925	J. & J.	92¼ 92¾
Oriental Dev. 6s, 1953	M. & S.	91¼ 91¾
Jurgen U. M. Wks. 6s, '47	J. & J.	75½ 76
City of Lyons 6s, 1934	M. & N.	76 76¼
City of Marseilles 6s, 1934	M. & N.	76 76¾
City of Bolsonns 6s, 1935	M. & N.	79½ 81
U. S. of Mexico 4s, 1954	J. & D.	31½ 32½
U. S. of Mexico 5s, 1945	Q. Jan.	53½ 53¾
Mexican Irrigation 4½s, '43	M. & N.	32½ 35
Kingd. of Neth. 6s, 1972	M. & N.	105 105¼
King. of Norway 6s, 1940	A. & O.	110¾ 110¾
King of Norway 6s, 1952	A. & O.	95 95¾
Kingd. of Serbs C. & S. 8s, 1962	M. & N.	68¼ 68¾
Paris, Lyons-Med. 6s, 1958	F. & A.	72 72¾
Paulista Ry. 7s, 1942	M. & S.	96 97
State of Queensl'd 6s, 1947	F. & A.	100¼ 100¾
State of Queensl'd 7s, 1941	A. & O.	106 107
State of Rio Grande do Sul 8s, 1946	A. & O.	96 97
Rio de Janeiro 8s, 1946	A. & O.	92 93¾
Rio de Janeiro 8s, 1947	A. & O.	90¼ 91¼
Dominican Rep. 5s, 1958	A. & O.	99 100
Dominican Rep. 5½s, 1942	M. & S.	85½ 86
State of Sao Paulo 8s, '36	J. & J.	99 99¾
City of Sao Paulo 8s, '52	M. & N.	87
Dept. of the Seine 7s, '42	J. & J.	85 85
Kingd. of Sweden 5s, 1939	J. & D.	104 104¾
Swiss Confed. 8s, 1940	J. & J.	115¼ 115¾
City of Tokio 5s	M. & S.	74¾ 75
Rep. of Uruguay 8s	A. & O.	101¼ 101¾
City of Zurich 6s, 1945	F. & A.	110¼ 110¾
Un. K. 5½s, 1929	F. & A.	111¾ 112
Un. K. 5½s, 1937	F. & A.	102¾ 102¾
U. S. S. Copen 6s, 1941	J. & J.	88 89¾

U. S. GOVERNMENT PREWAR LOANS.

Closing quotations for Government bonds:

	Bid.	Asked.
2s, r, 1930-1056	104½	104½
2s, c, 1930-1036	104½	104½
3s, r, 1946	92	95
3s, c, 1946	92	93
4s, r, 1925-1032	103½	103½
4s, c, 1925-1032	103½	103½
Pan Za, r, 1936	104½	104½
Pan Za, c, 1936	104½	104½

	Bid.	Asked.
Pan Za, r, 1961	93	93
Pan Za, c, 1961	93	93
P 1 4s, '24, 90		93
P 1 4s, '25, 90		93
P 1 4s, 36, 90		93
Dist of C 3-65s	96	100

Closing quotations for stocks in which there were no transactions:

	Bid.	Asked.
Adv Rumely		
pf	32½	38½
Air Reduc. 6s	64¾	65¼
Alas G M	¼	¾
Alaska J	¼	.1
Alb & Sus	170	
All Am C	97	100
Alleg & W	90	
Allis-Chalm		
Mfg pf	90¾	92
Amal Sugar		
1st pf	93¼	
Am Bank Note		
Note pf	53	55
Am B S pf	67	72
Am Brake		
Shoe & F	71	74½
Do pf	102	
Am Can	49	
pf	121	122
American Power & Light	166	167
American Power & Light pf	81	82½
American Public Utilities		45
American Public Utilities pf	68	70
Am Coal	93	95
Am Exp	91	94
Am H & L		
pf	41	48
Am La F P		
Engine pf	90	
Am Locomo		
pf	117	119¾
Am Metal	43	44½
Do pf	102¾	113
Am Rad pf	117¾	120
Am R Mpf	97	100
Am Snuff	137	140
Do pf	90	97
Am Sti		
pf	97	99¾
Am S Tob	19	20
Do pf	35	48
Am Tob	140	147¾
Do pf	102¾	102¾
Do Cl B	144	145¾
Am W W &		
Elec	35¾	37
Do 7% pf	90¾	91
Do 6% pf	59½	60½
Am Whl pf	90	100
Am Zinc	6¾	7
Do pf	22	25
Ann Arbor	15¾	
Do pf	22	27
As Real	¾	¾
Assd D G		
1st pf	84	89
Do 2d pf	80	90
Assd Oil	103	104
Do new	25¾	26¼
A. T. & S. F		
pf	87¾	88
Atl C L	111	113¾
Atl Gulf	3¾	7
Atl Gulf & W I S S Co	12¾	15
Atl Refining	100	110
Do pf	115	117
Atlas Pwdr		
pf	84	90
Atlas Tack	11	12
Aust N pf	79	82
Auto K 1st	20	20½
Auto Sales	3	5¾
Do pf	12	13
B & O pf	57¾	58¾

	Bid.	Asked.
B & A pf		88
Bal Mtn		40
Bald Locomot	30	40
Do pf	86	90
Bay Cig	52	53¾
Do pf	96	100
Beech C Fr	38	40
Beechn Nut	105	
Blumenthal		
pf	91½	95
Both Steel		
7% pf	92	93
Do 8% pf	104	106½
Booth Fish	4¾	5
Do 1st pf	58	65
Do 2d pf	18	20
B R T	¾	¼
Do pf	1	1¼
Bklu U G	105	110
Brown Shoe		
pf	93	96
Brown Ferm	1¾	2
B R & P	58	61
Do pf	86	90
B & Sus	100	
Do pf		54
Burns Bros		
pf	99	99
Do pr pf	117	
Do B	23½	25
Bush Ter	65	70
Bush Term Bldg		
pf	91	95
Butt Co	19	19¾
Caddo Oil	1¾	2
Cal Fd Mac	40	41¼
Cal Pack	81	82
Cal Pet pf	96	98
Calu & A	47	48
Can Co	53¾	54
Carson HG	5¾	6
Case Plow	1	1¼
Case (J I)	82	82
Cas pf	65	69
C C A O	34	
Do pf	40	
Cen R R of		
Ga	105	110
Certain-t'd	27	30
Do 1st pf	70	80
Do 2d pf	70	80
C R Mills	23¾	24
Do pf	88	91
C & O	97¾	98¼
C & E I pf	47	48¾
C &Nw pf	100	110
C, S I & P		
8% pf	68	69
C, St P M & O	94	94
C, C C & St L	86	88
Clev & Pitt	86¼	
Do Spec	87½	
Co Peabody		
pf	105	106
Coca-Cola		
pf	94	99¼
Colo F & I		
pf		105
Col South		
1st pf	48	57
Do 2d pf	41	50

| | B

STATE WAGE SCALE ENDS UPWARD MOVE

Earnings of New York Factory Workers Less in July Than in June.

FEWER EMPLOYES LISTED

Figures Indicate That Wage Increases Have Halted for the Present.

ALBANY, Aug. 27.—Increases in wage rates for factory workers have practically ceased for the present in New York State.

Wage increases reached their peak in May, when over 13 per cent. of the employes in the representative firms reporting to the State Department of Labor received advances. There was a marked drop in June, and in July the number receiving increases was only half as great as the small number reported in June. About 1 per cent. of the factory workers were advanced in July. This statement was issued today by Industrial Commissioner Bernard L. Shientag.

The average earnings of all factory workers in July were $27.54, a drop of 33 cents since June. Only six of the industry divisions of the State reported increases in July, and twenty-one reported decreases. In half of the industry divisions there was practically no change. This does not indicate any downward tendency in earnings, for vacations and the Saturday half-holiday usually cause a slight reduction in the Summer months. For three months now the earnings of factory workers have been practically stationary.

Average earnings are $2.77 higher than they were a year ago and $3.72 higher than they were at the lowest point of the last depression in April, 1922. Factory workers' earnings started up in 1922, slightly later than the rise in wholesale prices. The gain at first was due to increased working time, but after September the widespread increase in wage rates began, and continued with increasing momentum through May, 1923.

Wage Increases Halted.

The turn in wholesale prices, as reported by the United States Bureau of Labor Statistics, had already come in May, and further small reductions were reported in June and July. That fact and the sudden curtailment of wage increases in June and July indicate that, for the present at least, wage rate increases have come to a halt. Adjustments may be necessary in particular industries or localities, because increases are never uniform, but general increases are not probable in the near future.

Wages at the recent high point in June, 1923, were $1.06 lower than those at the peak of 1920. Wholesale prices, retail prices, employment and wages have all expanded less during the present active phase of industry than in 1920. The comparison, on the whole, is favorable to wages. Average earnings are 4 per cent. below the maximum, wholesale prices $9 per cent. below, and retail prices 83 per cent. below.

The decrease in the earnings in July were in those industries in which employment was somewhat reduced. The lower paid workers are likely to go first and the higher salaried employes are allowed vacation. Employment went down while average earnings increased in the cement mills, the abrasives factories, the men's neckwear and the women's clothing factories. In the brick yards both the number of employes and earnings increased. The rise in the fur industry was due to wage rate increases and seasonal overtime.

The metal industries showed slight decreases in earnings as well as employment from June. Most of them, as in the service industry, were due to vacations and the shorter working week in the Summer. The decrease of almost $3 in the railway shops was due largely to the inclusion of July 4 in the period covered by the reports. The reduction in the automobile industry was quite large. A decrease is usual at this season, however, and employment and wages are both much higher than at this time last year. The metal industries still lead in the number of workers receiving wage rate increases.

Textile Industries Less Active.

The textile industries continued the tendency toward lessened activity, as represented by both employment and earnings. Earnings went lower among all the textile industries, with the largest decrease in the silk mills.

The food products industries alone showed a definite increase in activity. This is the busy season for many of these industries. Earnings generally went down. The canneries, for instance, where the largest increase in employment took place, also showed the largest decrease in average earnings, almost $2. The new employes are mostly unskilled women workers who are irregularly employed. Increased rates went into effect in the candy factories, but shorter working time prevented any increase in actual earnings. There were substantial decreases in the flour mills and in the bakeries.

Earnings went down generally in the wood products factories, but employment rose, except in the furniture establishments. The chemicals, paper, paper products and printing industries all showed the same slight curtailment in activity.

MISCELLANEOUS MARKETS.

COTTONSEED OIL.

	Sales.	High.	Low.	*Close.	Close.	*Prev. Close.
Spot	300	10.45	10.45	10.45		10.50
Aug.	500	10.60	10.54	10.53		10.76
Sept.	500	10.60	10.54	10.53		10.76
Oct.	2,100	10.35	10.27	10.26		10.39
Nov.	1,000	9.83	9.56	9.58		9.83
Dec.	1,000	9.50	9.42	9.43		9.58
Jan.	1,000	9.55	9.45	9.45		9.50
Feb.				9.49		9.53
March	1,000	9.72	9.64	9.65		9.72
Total	9,400					

COFFEE.

	High.	Low.	*Close.	Close.	*Prev. Close.	Last Year.
July	7.40	6.90	7.08			9.41
Sept.	8.70	8.60	8.60		6.98	9.23
Dec.	7.95	7.95	7.95		8.43	9.24
March	7.23	7.18	7.27		7.55	9.41
May	7.01	6.97	7.12		7.23	9.37

SUGAR.

	High.	Low.	*Close.	Close.	*Prev. Close.	Last Year.
Sept.	4.50	4.18	4.38		4.50	5.28
Dec.	4.15	4.03	4.03		4.13	4.23
March	3.76	3.61	3.74		3.80	3.88
May	3.81	3.70	3.81			

*Closing bid.

MINING STOCK QUOTATIONS.

SAN FRANCISCO.

COMSTOCKS.		Extension	.04
Andes	.05	Hartmill	.06
Best & Belcher	.06	Hasbrouck	.03
Chollar	.07	Marne	.04
Concordia	.08	Nova	.10
Con. Virginia	.05	Operator	.03
Gould & Curry	.06	Sutherland	.07
Hale & Norcross	.06	Wedge	.04
Justice	.03	Zeno	.03
Occidental	.16	GOLDFIELD.	
Ophir	.08	Booth	.06
Potosi	.05	Consolidated	.06
Savage	.06	Crocker Jack	.03
Sierra Nevada	.05	Development	.16
Union	.16	Florence	.03
TONOPAH.		Jumbo Ex.	.03
Belmont	.62	Kewanas	.04
Black Rock	.03	Kewa Star	.06
Halifax	.19	Red Hill	.03
MacNamara	.08	Silver Pick	.04
North Star	.03	Sentinel	.10
Rescue	.03	GOLDFIELD DISTRICT.	
Tonopah Ex.	.8.12½	Boundary	.06
Do 76	.05	Gold Key	.03
West End	.19	Manhattan Cons.	.02
DIVIDE.		Nellie	.01
Ames	.04	Round Mtn.	.25
Belmont	.02	Simon	.15
Ben-Hur	.02	White Caps	.04
Div. Tonopah	.01		
COLORADO SPRINGS.			

	Bid.	Asked.		Bid.	Asked.
Cresson	23c	24c	Mary Mac.	14c	15c
Elkton	.09	.10	Portland	.25	29½
El Paso	.14	.20	Rex C. M.	12½	14
Empire Lee	2¼	3	Vindicator	.2	.3
Golden C.	.163	.168	Rose Nicol.	.2¼	.3¼
Orodile	.3	.5			

COMMODITY PRICES.

Higher Values Reported in Majority of Staples; Few Go Lower.

Price changes in yesterday's cash markets included a greater number of advances than declines, improvement being found in wheat, sugar, lead, cotton and tin, while corn and oats declined. Dairy products, provisions and other metals were unchanged.

Following are the cash prices for the principal commodities in the wholesale market at the close of business, Monday, a week before, and a year ago:

	Aug. 27, 1923.	Aug. 20, 1923.	Aug. 28, 1922.
FOODSTUFFS—			
Wheat, No. 3 red	$1.16	$1.14½	$1.15½
Corn, No. 2 yellow	1.07	1.13½	.80½
Oats, No. 2 white	.53	.52½	.44¾
Flour, Minn., patent	6.50	6.35	6.50
Coffee, No. 7 Rio	.20¾	.20¾	.30
Sugar, granulated	.07¾	.07½	.06½
Butter, cr., 92 score	.44½	.45	.37
Eggs, fresh-gathered			
Hides, per lb.	.29@.30	.30	.30
Lard, Mid. W.	11.30@12.00	11.55	11.35
Pork, mess	25.00	25.00	28.00
Beef, family	16.00	16.00	16.00
METALS—			
Iron, 2X, Phila.	24.00	26.00	24.25
Steel billets, Pitts.	42.50	42.50	37.50
Lead	6.00	6.65	5.90
Copper	14.00	14.00	13.75
Tin	40.40	39.50	32.12½
TEXTILES—			
Cotton, mid. upland	25.80	25.50	22.50
Printcloths	.06¾	.06¾	.06½

Range of prices year to date:

	Highest.		Lowest.	
Wheat	$1.54	Feb. 15	$1.12¾	Aug. 6
Corn	1.12½	Aug. 21	.69	Jan. 3
Oats	.57½	Feb. 13	.42½	July 13
Flour	7.40	Jan. 6	6.30	July 24
Coffee	.13½	Feb. 15	.10¾	July 25
Sugar	.10¾	Apr. 25	.05	Jan. 27
Butter	.54	Jan. 11	.37¼	July 2
Eggs	.46	Jan. 2	.23½	June 22
Lard	13.10	Mar. 16	10.35	July 25
Pork	28.50	Jan. 2	24.50	Aug. 7
Beef	22.00	Apr. 13	14.00	Aug. 1
Iron	35.75	Apr. 27	24.00	Aug. 14
Steel	45.00	Mar. 16	36.50	Jan. 2
Lead	8.75	Mar. 5	6.00	July 10
Copper	17.35	Mar. 19	14.00	Aug. 14
Tin	51.50	Mar. 13	37.37½	July 5
Cotton	31.30	Mar. 17	22.45	July 26
Printcloths	.08¾	Mar.	.06¾	July 31

READING DECISION STANDS.

Attorney General Will Not Appeal From Adjustment Decree.

Special to The New York Times.

WASHINGTON, Aug. 27.—The Government will not appeal from the decree of the District Court at Philadelphia, providing for a readjustment of the Reading Company and the Philadelphia & Reading Coal and Iron Company by separate mortgages, instead of a segregation of burden and liability under a holding company, as ordered in 1921, and later reaffirmed by the United States Supreme Court. Attorney General Daugherty made this announcement today, as the new plan is satisfactory to the Government.

This suit was instituted in 1913 to bring about the segregation of the Reading Company, the Philadelphia & Reading Coal and Iron Company, the Philadelphia & Reading Railway Company, the Central Railroad Company of New Jersey and the Lehigh & Wilkes-Barre Coal Company, all of which were combined through the Reading Company.

Final dissolution of this combination was ordered by a decree of the District Court dated June 6, 1921. Certain common stockholders of the Reading Company appealed from the decree, on the ground that it gave the preferred stockholders a distinct preference in the distribution of assets. The United States Supreme Court on June 1, 1922, affirmed the decree in all respects except that it ordered a separation and division of the Reading Company general mortgage. The District Court of the District Court in Philadelphia, June 28, 1923, from which no appeal will be taken, provided that, instead of a segregation of burden and liability under the general mortgage as between the Reading Company and the Philadelphia & Reading Coal and Iron Company those companies will execute new separate mortgages and issue 5 per cent. bonds thereunder in exchange for outstanding general mortgage bonds.

The District Court divided the general mortgage into two separate mortgages, one to be assumed by the coal company and one by the railroad company.

The decision of the Attorney General to let the case stand brings to a close one of the most celebrated lawsuits under the anti-trust law. It was argued three times on the first appeal to the Supreme Court before a decision was reached, and was twice argued on the second appeal. In addition, several independent lawsuits have grown out of the proceedings between different interests affected by the segregation of these companies.

To Open New Railway Division.

The Middle States Oil Corporation yesterday announced that its new North & South Railroad, in Wyoming, on Sept. 15 would begin operation of the division from Casper to Salt Creek, Wyo. This service will include deliveries to the Poison Spider, North Casper Creek, Teapot Dome and Salt Creek oil fields, the announcement states, and will relieve freight congestion on the present shipping routes.

STANDARD OIL STOCKS.

	Yesterday. Bid.	Asked.	Saturday. Bid.
Anglo-American Oil Co.	14¾	15	14
Atlantic Refining Co.	100	110	102
Do. pf.	115	117	115
Borne-Scrymser Company	135	155	135
Buckeye Pipe Line Co.	50	55	50
Chesebro'gh Mfg. Co., Cons.	230	250	230
Do. pf.	103	112½	100
Continental Oil Co.	23½	24½	23½
Crescent Pipe Line Co.	17½	18¾	17¾
Cumberland Pipe Line Co.	107	110	107
Eureka Pipe Line Co.	104¾	108	104
Galena-Signal Oil, pf. old	115	118	115
Do. pfd. new	104	106	104
Do. com.	61	62	61
Humble Oil & Refining Co.	28¾	29	28¾
Illinois Pipe Line Co.	157	162	156
Indiana Oil, Ltd.	97	98½	97
Indiana Pipe Line Co.	95½	97	94
International Petroleum Co.	16¾	16¾	16
Magnolia Petroleum	127½	130	130
National Transit Co.	24¾	25	24¼
New York Transit Co.	100	101	100
Northern Pipe Line Co.	102	103	102
Ohio Oil Co.	52	54	52
Penn.-Mex. Fuel Co.	12	13	12
Prairie Oil & Gas Co.	172	174	170
Prairie Pipe Line Co.	101¾	101½	100
Solar Refining Co.	175	184	170
Southern Pipe Line Co.	92	96	90
South Penn Oil Co.	120	125	120
South West Penn Pipe Lines	58	63	60
Standard Oil Co. (Cal.)	49¾	50	49¾
Standard Oil Co. (Ind.)	52¾	53½	51¾
Standard Oil Co. (Kan.)	392	400	390
Standard Oil Co. (Ky.)	85¾	87	86¾
Standard Oil Co. (Neb.)	215	225	215
Standard Oil Co. (N. J.)	424	428¾	424
Do. pf.	114¾	115	114
Standard Oil Co. (N. Y.)	38	38¾	37¾
Standard Oil Co. (Ohio)	275	280	270
Do. pfd.	110	112	110
Swan & Finch Co.	32	34	32
Tide Water Oil Co.	100	102	100
Union Tank Car Co.	86¾	87½	86
Do pfd.	103	104½	102
Vacuum Oil Co.	153¾	154¾	153
Washington Oil Co.	23	25	23

MISCELLANEOUS STOCKS.

	Yesterday. Bid.	Asked.	Saturday. Bid.
Amalgamated Leather	14¾	15	14¾
Do pf.	45	50	45
American Type Founders	73	74	71
Do pf.	97	100	97
American Cyanamid	37	40	
Do pf.	67¾	70	
Archer Daniels Midland	23	25	23
Do pf.	80	83	80
Babcock & Wilson	110	118	110
B. W. Bliss	19	21	19
Borden	116¾	118	114¾
Borden Co. pf.	100	102½	100
Campbell Soup pf.	105½	106	105
Celluloid Corp.	95	100	95
Do pf.	105	111	105
Childs Co.	140	150	140
Do pf.	110	118	110
Congoleum Co.	204	210	204
Do pf.	101	101	97
Cushman Sons	40	42	42
Do pf.	100	101	100
Gillette Safety Razor	276½	277½	274
Glenolden	102	104	101
Do pf.	100	104	100
Ingersoll-Rand	120		120
Do pf.	105		105
S. Kuppenheimer	54¾	57	54¾
Do pf.	92½	95	92½
Mack pf.	84	87	84
McCall	70	75	70
Munsingwear, Inc.	35	38	34½
New Jersey Zinc	150	152	150
Miller Rubber Prod.	75	80	75
Do pf.	75	83	71
Royal Baking Powder	112	114	112
Do pf.	98	100	98
Singer Mfg. Co.	107	108	107
Sherill Mfg. Co. new	154	160	161
Singer Mfg. Co.	113	113	112
Standard Screw Co.		160	
United Bakeries Corp.	37	40	37
Victor Talking Machine	145	151	140
Tele & Teleg.	57¾	58	57¾

EARNINGS.

Railroads.

Atchison, Topeka & Santa Fe System—

	1923.	1922.	1921.
July gross	$19,340,306	$18,503,680	$12,154,453
Bal. aft. tax	3,414,059	4,642,490	2,046,618
Net op. inc.	3,402,291	4,631,722	2,023,804
7 mos. gross	131,396,766	110,870,283	126,677,006
Bal. aft. tax	26,071,213	16,024,068	16,816,185
Net. op. inc.	23,756,526	16,220,495	18,569,371
Baltimore & Ohio—			
July gross	21,498,806	12,944,022	16,327,772
Bal. aft. tax	4,179,604	1,045,576	2,358,245
Net op. inc.	3,876,611	1,225,067	2,026,781
7 mos. gross	151,625,185	112,623,152	117,788,784
Bal. aft. tax	26,440,761	16,960,025	16,622,106
Net. op. inc.	26,702,519	15,805,362	9,857,246
Bangor & Aroostook—			
July gross	432,476	406,574	371,188
Def. aft. tax	20,812	6,956	70,946
Net op. inc.	99,744	83,744	143,084
7 mos. gr.	3,912,000	4,864,961	4,147,284
Bal. af. tax	497,109	1,330,286	342,767
Net op. in.	811,611	1,571,094	302,430
*Deficit.			
Chicago, Milwaukee & St. Paul—			
July gross	13,885,058	12,604,320	12,197,340
Bal. af. tax	2,166,827	2,700,148	1,423,885
Net op. inc.	1,778,839	520,420	1,834,618
7 mos. gr.	80,580,461	41,432,219	48,774,680
Bal. aft. tax	6,548,704	4,630,247	1,761,097
Net op. in.	7,152,289	5,256,400	6.4 % 1,114
*Deficit.			
Erie System—			
July gross	11,057,286	7,859,730	8,216,670
Bal. aft. tax	1,679,925	1,078,370	212,063
Net. op inc.	4,497,423	*749,370	1,140,236
7 mos. gr.	76,004,165	57,781,909	64,140,236
Bal. aft tax	11,047,048	3,644,010	1,139,062
Net op. in.	9,477,143	2,664,478	270,986
*Deficit.			
Great Northern—			
July gross	10,018,915	9,015,581	8,143,962
Bal. aft. tax	2,439,144	1,498,322	1,018,378
Net op. in.	2,249,997	2,408,992	1,072,147
7 mos. gr.	62,550,007	51,746,570	50,042,146
Bal. af. tax	5,562,987	5,778,045	*774,443
Net op. inc.	6,781,167	6,449,593	*438,013
*Deficit.			
New York, New Haven & Hartford—			
July gross	11,661,247	10,474,318	10,040,986
Bal. aft. tax	2,163,964	1,616,185	614,226
Net. op. in.	1,862,147	1,094,321	486,102
7 mos. gr.	77,584,810	65,328,040	65,101,928
Bal. aft. tax	11,510,734	11,076,161	*1,779,324
Net op. in.	5,884,176	7,940,977	*4,251,487
*Deficit.			
Northern Pacific—			
July gross	8,066,816	7,868,291	7,877,854
Bal. aft. tax	870,206	1,671,330	823,562
Net op. inc.	1,021,810	1,974,319	977,858
7 mos. gr.	54,748,574	49,207,154	48,654,776
Bal. aft. tax	1,259,278	3,585,005	*960,778
Net op. in.	4,580,961	4,562,383	*960,778
*Deficit.			
St. Louis Southwestern System—			
July gross	2,161,078	1,977,583	1,978,983
Net aft tax	482,216	440,342	477,211
Net op. in.	481,841	452,012	
Total inc.	519,617	486,362	506,764
Bur. af. exps.	230,467	209,357	219,317
7 mos. gr.	16,443,584	13,717,717	13,882,254
Net aft tax	2,837,216	2,187,970	1,962,284
Net op. in.	2,604,843	1,962,081	1,744,967
Total inc.	2,875,854	2,377,051	2,440,554
Bur. af. chgs.	1,347,627	717,162	488,978
Western Maryland—			
July gross	2,066,108	1,981,617	1,462,815
Bal. aft. tax	368,397	249,370	297,418
Net op. in.	380,081	260,053	307,418
7 mos. gr.	13,738,040	9,814,666	9,622,106
Bal. aft. tax	2,475,411	2,006,430	1,611,029
Net op. in.	2,670,766	1,852,580	1,730,745

Public Utilities.

American Electric Power Co—

July gross	$1,700,282	$1,584,144	In. $116,138
Bal aft chgs	1,031,436	554,903	In. 476,533
7 mos. gr.	12,857,939	10,973,069	In. 1,884,870
Bal.af.chgs.	7,031,436	554,903	In. 468,933
Duquesne Light Co—			
July gross	1,473,426	1,271,850	In. 201,776
Net	423,963	284,964	In. 44,041
7 mos. gr.	11,208,660	9,405,536	In 1,803,124
Net	4,202,462	3,810,515	In. 391,954
Philadelphia Company and subsidiary natural gas companies—			
July gross	818,180	916,286	De. 100,776
Net	171,794	264,830	De. 93,036
7 mos. gr.	3,046,625	3,239,071	In. 790,554
Net	1,903,158	2,701,567	In. 199,286
Portland Gas & Coke Co—			
June gross	274,416	267,281	In. 7,135
Bal. af. chgs.	89,668	14,359	In. 75,309
12 mos. gr.	3,353,715	3,007,411	In. 346,304
Bal.af. chgs.	649,798	541,559	In. 108,241

WHEAT STILL RISING DESPITE BEAR NEWS

Strength Against Surplus and Movement to Montreal Puzzles in Chicago.

Special to The New York Times.

CHICAGO, Aug. 27.—Although the wheat news was largely bearish, with the trade inclined to work on that side, sufficient support developed on the breaks to absorb the offerings and to close prices slightly higher. There are nearly $3,000,000 bushels in the visible supply—25,000,000 bushels more than last year, and in Chicago alone nearly 18,000,000, an increase of 2,531,000 bushels since this day last week. The trade is unable to understand why prices do not decline with this steady accumulation of wheat. An outstanding feature in the grain trade that is equally hard to explain is that prices on all grains are higher than last year, in the face of the bearish propaganda put out in the last few months and the light speculative trade. Cash handlers say that the movement of wheat from Chicago to Montreal is largely on account of the lower rates of freight, 6½ cents, which has induced exporters to switch their trade from the Gulf, where ocean room is scarce. A cash handler says that a good part of the shipments of wheat from Chicago to Montreal have not been sold, and may not be for some time. A rate of 4½ cents per bushel is being made from Duluth and Fort William to Montreal, as from Chicago, the lowest known in years. Cash premiums in all markets are anywhere from 1 cent to 3 lower, with Winnipeg leading. Export business at the seaboard was 300,000 bushels, and sales to mills in Chicago, 25,000 bushels.

There was wheat for sale on all the hard spots, and good supporting orders for December at $1.07. The spread between September and May wheat is about double last year's—4 cents. Chicago traders were covering wheat here and in Winnipeg, and elevator interests bought September wheat and sold May. There are 4,500 cars of grain on track here, the greater portion being wheat.

Crop reports on corn from most sections east of the Missouri River are most favorable. The crop in Central Illinois will require from Sept. 1 to 25 to get out of the way of frost. Traders who were bullish on corn when prices were 10 to 15 cents lower are now bearish, which is the average speculator who was bearish at that time is now bullish.

Country sales of corn were light, but dropped 1½ to 2 cents, with yellow at eighty-eight cents at the close, showing a loss of four cents within a few days. Chicago stocks are only 405,000 bushels, a decrease of 54,000 bushels last week, and the visible supply is down to 2,030,600 compared with 6,949,000 bushels last year, a decrease of 75,000 bushels for the week. The present supplies are the smallest in 78 years.

Primary receipts of wheat were 3,144,000 bushels, a week ago 3,208,000, last year 2,650,000. Shipments were 823,000 bushels, last year 980,000.

Corn receipts today were 1,122,000 bushels, week ago 813,000, last year 1,358,000, and shipments 824,000 bushels, last year 424,000.

Today's Chicago prices for the principal commodities were as follows:

WHEAT.

	High.	Low.	Close.	Prev. Close.	Last Year.
Sept.	$1.03⅝	$1.02⅝	$1.03⅜	$1.02⅝	$1.02⅝
Dec.	1.08¾	1.08¾	1.07¼	1.07¼	1.03½
May	1.13¾	1.13¼	1.13⅝	1.12¼	1.09¾

CORN.

	High.	Low.	Close.	Prev. Close.	Last Year.
Sept.	.83¾	.81¾	.82¼	.85¾	.65½
Dec.	.68⅝	.67¼	.67¾	.71¾-¾	.66½
May	.69	.68¼	.68⅝	.69¼	.68¼

OATS.

	High.	Low.	Close.	Prev. Close.	Last Year.
Sept.	.38¼	.37¼	.37⅝	.38¼-⅜	.37⅜
Dec.	.40⅝	.39¾	.39⅝	.40¾	.41¾
May	.43¾	.42¾	.42⅝	.43⅜	.39¼

RYE.

	High.	Low.	Close.	Prev. Close.	Last Year.
Sept.	.66¾	.65¼	.66¼	.66¾	.50¼
Dec.	.70¼	.69¼	.69¾	.69¾	.71⅝
May	.75	.74¼	.74¾	.74¾	.69¼

PROVISIONS.

Lard—	High.	Low.	Close.	Prev. Close.	Last Year.
Sept.	11.42	11.40	11.42	11.37	11.32
Oct.	11.50	11.47	11.50	11.50	11.40
Jan.	10.60	10.55	10.55	10.63	
Ribs—					
Sept.	8.65	8.62	8.65	8.70	11.10
Oct.	8.72	8.70	8.72	8.77	11.20

EARNINGS.

Railroads.

Atchison, Topeka & Santa Fe System—

	1923.	1922.	1921.
July gross	$19,340,306	$18,503,680	$12,154,453
Bal. aft. tax	3,414,059	4,642,490	2,046,618
Net op. inc.	3,402,291	4,631,722	2,023,804
7 mos. gross	131,396,766	110,870,283	126,677,006
Bal. aft. tax	26,071,213	16,024,068	16,816,185
Net. op. inc.	23,756,526	16,220,495	18,569,371
Baltimore & Ohio—			
July gross	21,498,806	12,944,022	16,327,772
Bal. aft. tax	4,179,604	1,045,576	2,358,245
Net op. inc.	3,876,611	1,225,067	2,026,781
7 mos. gross	151,625,185	112,623,152	117,788,784
Bal. aft. tax	26,440,761	16,960,025	16,622,106
Net. op. inc.	26,702,519	15,805,362	9,857,246
Bangor & Aroostook—			
July gross	432,476	406,574	371,188
Def. af. tax	20,812	6,956	70,946
Net op. inc.	99,744	83,744	143,084
7 mos. gr.	3,912,000	4,864,961	4,147,284
Bal. af. tax	497,109	1,330,286	342,767
Net op. in.	811,611	1,571,094	302,430
*Deficit.			
Chicago, Milwaukee & St. Paul—			
July gross	13,885,058	12,604,320	12,197,340
Bal. af. tax	2,166,827	2,700,148	1,423,885
Net op. inc.	1,778,839	520,420	1,834,618
7 mos. gr.	80,580,461	41,432,219	48,774,680
Bal. aft tax	6,548,704	4,630,247	1,761,097
Net op. in.	7,152,289	5,256,400	6.4 % 1,114
*Deficit.			
Erie System—			
July gross	11,057,286	7,859,730	8,216,670
Bal. aft. tax	1,679,925	1,078,370	212,063
Net. op inc.	4,497,423	*749,370	1,140,236
7 mos. gr.	76,004,165	57,781,909	64,140,236
Bal. aft tax	11,047,048	3,644,010	1,139,062
Net op. in.	9,477,143	2,664,478	270,986
*Deficit.			
Great Northern—			
July gross	10,018,915	9,015,581	8,143,962
Bal. aft. tax	2,439,144	1,498,322	1,018,378
Net op. in.	2,249,997	2,408,992	1,072,147
7 mos. gr.	62,550,007	51,746,570	50,042,146
Bal. af. tax	5,562,987	5,778,045	*774,443
Net op. inc.	6,781,167	6,449,593	*438,013
*Deficit.			
New York, New Haven & Hartford—			
July gross	11,661,247	10,474,318	10,040,986
Bal. aft. tax	2,163,964	1,616,185	614,226
Net. op. in.	1,862,147	1,094,321	486,102
7 mos. gr.	77,584,810	65,328,040	65,101,928
Bal.aft. tax	11,510,734	11,076,161	*1,779,324
Net op. in.	5,884,176	7,940,977	*4,251,487
*Deficit.			
Northern Pacific—			
July gross	8,066,816	7,868,291	7,877,854
Bal. aft. tax	870,206	1,671,330	823,562
Net op. inc.	1,021,810	1,974,319	977,858
7 mos. gr.	54,748,574	49,207,154	48,654,776
Bal. af. tax	1,259,278	3,585,005	*960,778
Net op. in.	4,580,961	4,562,383	*960,778
*Deficit.			
St. Louis Southwestern System—			
July gross	2,161,078	1,977,583	1,978,983
Net aft tax	482,216	440,342	477,211
Net op. in.	481,841	452,012	
Total inc.	519,617	486,362	506,764
Bur. af. exps.	230,467	209,357	219,317
7 mos. gr.	16,443,584	13,717,717	13,882,254
Net aft tax	2,837,216	2,187,970	1,962,284
Net op. in.	2,604,843	1,962,081	1,744,967
Total inc.	2,875,854	2,377,051	2,440,554
Bur. af. chgs.	1,347,627	717,162	488,978
Western Maryland—			
July gross	2,066,108	1,981,617	1,462,815
Bal. aft. tax	368,397	249,370	297,418
Net op. in.	380,081	260,053	307,418
7 mos. gr.	13,738,040	9,814,666	9,622,106
Bal. aft. tax	2,475,411	2,006,430	1,611,029
Net op. in.	2,670,766	1,852,580	1,730,745

Public Utilities.

American Electric Power Co—

July gross	$1,700,282	$1,584,144	In. $116,138
Bal aft chgs	1,031,436	554,903	In. 476,533
7 mos. gr.	12,857,939	10,973,069	In. 1,884,870
Bal.af.chgs.	7,031,436	554,903	In. 468,933
Duquesne Light Co—			
July gross	1,473,426	1,271,850	In. 201,776
Net	423,963	284,964	In. 44,041
7 mos. gr.	11,208,660	9,405,536	In 1,803,124
Net	4,202,462	3,810,515	In. 391,954
Philadelphia Company and subsidiary natural gas companies—			
July gross	818,180	916,286	De. 100,776
Net	171,794	264,830	De. 93,036
7 mos. gr.	3,046,625	3,239,071	In. 790,554
Net	1,903,158	2,701,567	In. 199,286
Portland Gas & Coke Co—			
June gross	274,416	267,281	In. 7,135
Bal. af. chgs.	89,668	14,359	In. 75,309
12 mos. gr.	3,353,715	3,007,411	In. 346,304
Bal.af. chgs.	649,798

MANY GO ABROAD TODAY ON 2 SHIPS

Sir Paul and Lady Dukes Are Among the Passengers on the Mauretania.

THEPITTSBURGH ALSO SAILS

Majestic Is Due With 1,760, Including 1,576 Americans—British Polo Players Aboard.

Leaving today for Cherbourg and Southampton on the Cunarder Mauretania are Sir Paul and Lady Dukes, Sir Vincent and Lady Meredith, Gifford Pinchot 2d and Miss Rossmond Pinchot, son and daughter of the Governor of Pennsylvania.

Others on this ship include Michael Fokine, Director of the Russian Ballet; Albert V. Bierck, Vice President of the Philadelphia & Reading Railroad; E. L. Rossiter, Treasurer of the New York Central Railroad; Ray Long, Whiteford R. Cole of the Louisville & Nashville Railroad, Dr. Thornwell Jacobs, President of Oglethorpe University, Atlanta, Ga.; David Davis, who is making his seventh trip this year; William Farson, member of the New York Stock Exchange; H. C. Campbell of the Seaboard National Bank, Mrs. Campbell, T. F. Hepburn of 14 Wall Street and G. W. Mascord, General Superintendent of The London Daily Chronicle and a member of the Thirty Club of London.

Also on board are Miss Daisy Davies of Atlanta, on her way to Belgium in behalf of the Methodist Church to organize women's clubs among the working classes; Miss Carolyn B. McKennie of Atlanta, who will teach school for a year in Belgium; Victor Hugo Cohn of the Trade Bank, William J. Schmitz, New Orleans cotton shipper; R. D. Jenkins of the American Commission for Devastated France; Glenn Davies of General Motors, O. P. Rust of the Yale Club, Jaoquin Lorraine, Alcalde of the Chilean Consulate; Miss Rosa Lorraine, Subbo Nickoloff of Boston, William Nelson Cromwell, Wendell Phillips Barker, Roswell Eldridge, Richard Cayanna, Mr. and Mrs. Edward S. M. McVickers, Major B. F. Norris, Dr. John B. Andrews, G. S. Thacher, Dr. and Mrs. John Hutton and C. J. Fitzgerald, jockey for August Belmont.

Many New Yorkers on Board.

New Yorkers sailing include Mrs. F. Benequin, Mme. M. Vasseur, Dr. and Mrs. D. J. Knowlton, Mrs. James B. Baker, William H. Webb, William Joring, Cyril Hatch, D. L. D. Jones, Harvey V. Day, Dr. and Mrs. S. B. Sprague, Miss K. Hughes, Mr. and Mrs. H. H. Knox, A. Bulova, Hans Brassler, Mrs. C. W. Elmer, J. D. Grinieff, John C. Crane, Mrs. C. S. Crane, Mrs. E. Smith, Mr. and Mrs. E. F. Hammond, Dr. J. G. Greef, Mr. and Mrs Pincus Lesser, J. J. Kennedy, Miss Jeanne Dormiers, Miss Agnes Molison, Mr. and Mrs. H. Molden, Maxim Hirson, Romolo Fanava.

Otto Silverman, Mr. and Mrs. Evans McCarty, Mrs. William A. Read, Miss Betty Read, Dr. and Mrs. John A. Hurvon, Mr. and Mrs. Carl F. Holmes, Mrs. R. A. Reader, Mr. and Mrs. H. M. Green, Miss Nancy Green, E. T. Palmenberg, Theodore C. Palmenberg, W. J. Gardner, C. T. Glass-Hooper, Bela Karman, Dr. and Mrs. Delatour, S. De Brague, S. Rayes, David L. Pister, Joaquin Molins, Walter S. Dryfoos, Mr. and Mrs. F. Draeger, Mr. and Mrs. A. Raymer, Charles Baum, J. F. Linn, W. P. Lough, F. Egerton Webb, L. W. Cononer, A. W. Sturgeon and E. C. Roberts.

Out-of-town passengers include Mr. and Mrs. F. Allen of Sydney, Australia; Colonel and Mrs. Frederick W. Wagner of Baltimore, H. W. Brewster and Mr. and Mrs. Russel Tyson of Chicago, Mr. and Mrs. Henry B. Whitney and Mrs. Caira Robbins of Boston, Mr. and Mrs. W. O. Callan and Frank L. Hughes of Cleveland, Mr. and Mrs. Andrew Houston and Miss Bessie Houston of Montreal, Mrs. Charles W. Henry, Mrs. June Bysort Lester and Mrs. Richard Rollings of Philadelphia.

Mr. and Mrs. John H. Livingston and the Misses Honoria Alice and Janet Cornelia Livingston of London, Mrs. Isabel Van Sicklen, Mrs. W. E. Pinney and Miss Dorothy McInnes of San Francisco; Miss Ethel Perry of Saratoga Springs and A. J. Butt and A. Hesse of Toronto.

Colonel D. P. Barrows Off to Africa.

Sailing for Bremen via Cherbourg and Southampton on the White Star liner Pittsburgh is Colonel David P. Barrows, retiring President of the University of California, who is going into Africa to pass a year in research work. He is accompanied by Mrs. Barrow and their daughter.

Others on the Pittsburgh are Dr. John A. Hutton, pastor of Westminster Church, London, who preached during the Summer at the Fifth Avenue Presbyterian Church; H. P. Fairchild, Professor of Social Economy at New York University; Professor George F. Whicher of Amherst, who is leaving with his family for a year's study abroad; Maynard A. Dominick, Treasurer of F. A. Stokes, publishers; Dr. James Cairns Watts of the Mayo Clinic, Rochester, Minn.; Henry Rigoletto, Major T. H. Low of New Haven, Dr. Maurice Herzmark of Washington; Dr. A. Pranstiehl, who is going to Holland in the interest of a movement of Dutch emigrants to Florida, and Miss Sarah Reddington, lecturer.

Other passengers include Mr. and Mrs. Samuel C. Coleman of New York, who will spend their honeymoon in Europe; Mrs. H. Orr Perkins, Miss Nora Perkins, Mrs. Hall Garnsey, Miss Virginia Garnsey, Miss Ruth Garnsey, Miss Rena Maxwell and Dr. Michael A. Goldstein of New York; Mrs. L. L. Weber, Miss Eleanor Weber, Miss Alice Bridgeman, Miss G. M. Cross, Howard H. Fawsett, Richard H. Gee, Mr. and Mrs. Eric Hudson, Miss Julia Hudson, Mr. and Mrs. George G. Kirk, Miss Leonora Martin, Norman C. Small, Mrs. J. D. Smiley and Morgan Worthy of Boston.

Mr. and Mrs. L. Stewart Barr, Mr. and Mrs. L. Bainbridge Crist, Miss Mildred Hinman and Miss Wilhelmina Spanhoof of Washington; Mrs. William C. Dickey, Miss Eloise Dickey, Mrs. Roby Robinson and Roby Robinson Jr. of Atlanta; Dr. and Mrs. Francis J. Allison of Baltimore; Mrs. J. H. Evans, Miss Gabriel Evans, Mrs. Frank Hodson, Dr. J. W. McConnell, Mrs. Marshall H. Smith and Henry C. Smyth of Philadelphia; Mr. and Mrs. George McCandless and Miss Anna McCandless of Pittsburgh, and Mr. and Mrs. L. S. West of Cleveland.

Mrs. Vincent Astor Returns Today.

The Majestic of the White Star Line is due today from Southampton and Cherbourg with 1,760 passengers, including 1,576 Americans.

Among the 800 cabin passengers are Mrs. Vincent Astor, Condé Nast, publisher; Governor John Slaton of Georgia; Sir John Harvard Biles, naval architect, en route to Japan; Homer S. Cummings, Chairman of the Democratic National Convention in 1920; Marie Tiffany, operatic soprano; Mrs. Orson D. Munn and her daughters, the Misses Elizabeth and Louise Munn; Shirley Kellogg, Judge Frank Cox, Anderson Walters, Major F. W. Barett and Earl Hopping, members of the British Army polo team; D. V. De Pachmann, Arthur Scott, New York banker; Dr. Miles Farrow, organist of the Cathedral of St. John the Divine; Dr. Karl Reiland, rector of St. George's Church, Mrs. Reiland, Miss Virginia Reiland; Isaac Gimbel, New York merchant; Anson W. Gumbard, Vice President of the General Electric Company, and Mrs. Burchard; Colonel R. H. Ishao, Colonel B. C. Jervis and Colonel S B. Komaiko of Chicago, who are returning from a conference with the President of Lithuania.

Brings Message for Girl Scouts.

Others on the Majestic are Anson McCook Beard, Miss Ruth Beard, Miss Mary Hill Beard, Mrs. William L. Bull Jr., Mr. and Mrs. L. L. Clarke, Miss Florence K. Clarke, Mr. and Mrs. John G. Curtis, Mr. and Mrs. W. N. Dykman, Miss Ruth Guernsey, Miss Josephine Jenks, Mr. and Mrs. F. Augustus Kountze, Leslie C. Kountze, Mr. and Mrs. Harry M. Newington, Mr. and Mrs. Henry Schniewind Jr., Miss Margaret Schniewind, Miss Emily Schniewind, Miss Ethel Schniewind, Mr. and Mrs. Theodore F. Whitman, Mr. and Mrs. Frederick W. Annese, Mr. and Mrs. Francis L. Hine, W. de Forest Wright, Mr. and Mrs. Milton Florsheim, Mr. and Mrs. Louis Florsheim and Miss Lillian Florsheim of New York.

Mr. and Mrs. Jay Cooke, Yale Dolan, Mr. and Mrs. Edward Starr Jr. and Mrs. Harry Adams of Philadelphia; M. and Mrs. Tracy L. Jeffords and Miss Mary Jeffords of Washington, Whitney H. Preston of Providence, Mr. and Mrs. Bowman Gray of Salisbury, Miss Harriett Borland, Miss Beatrice Borland and Miss Margaret Enders of Chicago.

Frank B. Baird of Buffalo, Mr. and Mrs. Warren Bicknell, Miss Frances L. Bicknell, Miss Elizabeth Bicknell, Miss Guthrie Bicknell and Warren Bicknell Jr. of Cleveland; Miss Evelyn Mendessolle of San Francisco and Franklin Crosby, Miss Caroline Crosby, Miss Olive Crosby, Miss Harriett Crosby and Miss Eugenie Crosby of Minneapolis.

Also on the Majestic is Miss Janes Rippan, head of the Girl Scouts of America. She attended the International Convention of Girl Scouts in Europe and is bearer of a message to the Girl Scouts of this country.

Arriving yesterday from Havre on the French liner Lafayette were Colonel Roland W. Boyden, until recently American unofficial observer with the Reparation Commission; Mrs. Boyden, Mr. and Mrs. R. H. Bollard, Mrs. H. S. Baker, Talbot Baker, Sydney Brooks, Miss L. Parker, Dr. J. D. Brown; Professor Irving Babbitt, John S. Brandford, Mrs. F. M. Curtis, Major A. B. H. Burke, J. Cook, Mr. and Mrs. Leonard, Mr. and Mrs. L. Simon, James Cameron, Mr. and Mrs. D. H. James, Mr. and Mrs. G. Tilbury, Miss M. L. Smith, Captain M. C. Hubbell, Mr. and Mrs. B. W. Payne, Mr. and Mrs. A. Wingate, Mrs. T. J. Tilney, John Herbert Wheeler, Mr. and Mrs. Andrew H. Ward and Mr. and Mrs. S. J. Harbison.

NEW INCORPORATIONS.

New York Charters.

Special to The New York Times.

ALBANY, Aug. 27.—Seventy new corporations, with an aggregate capitalization of $2,895,000, were chartered today. They include:

Ritts Land Co., Brooklyn, $5,000; S. M. Wittner, A. Later, C. F. Kimberg, (Attorneys, Anderson, Phillips & Moss; 44 Court St., Brooklyn.)

Seneca Rug Co., Seneca Falls, $40,000; F., G. & B. Marzella. (Attorney, C. D. Beare, Seneca Falls.)

Stone Shoe Co., Manhattan, $100,000; A. H. Tiryakian, C. H. Ensher, B. Stone. (Attorneys, Cohen & Rosenthal, 31 Union Square.)

Eagle-Pearl Realty Corp., Buffalo, $51,000; J. Boadberg, J. L. Davis, L. R. Jandorf. (Attorneys, Desbecker, Fisk, Newcomb Block, Buffalo.)

Hamburg Garage, Hamburg, $50,000; J. H. Yoder, E. H. Hunt, C. G. Sexton. (Attorney, F. J. Knorr, Albany.)

Detrohtt Products Co., Manhattan, decorative works, $30,000; G. B. Rodgers, W. E. Stewart, E. T. Walton. (Attorney, J. A. O'Brien, 1,402 Broadway.)

Lindenbaum-Birnbaum Co., Manhattan, fabrics, 2,500 shares first preferred stock, $100 each; 1,000 second preferred, $100 each; 90 common, no par value; active capital, $200,000; L. Birnbaum, D. and S. Lindenbaum. (Attorneys, Bondy & Schloss, 276 Fifth Av.)

Amalgamated Motor Lines, Manhattan, $10,000; J. A. Turner, W. P. McCarthy, M. W. Rice. (Attorney, S. Sverdlik, 290 Broadway.)

Bruckenfeld & Geist, Manhattan, silks and cotton goods, $10,000; H. Saitanofi, A. M. Silverman, G. G. Netter. (Attorney, Burnstine & Geist, 276 Fifth Ave.)

Deutsch Novelty Chain Co., Manhattan, novelties, $10,000; A. Deutsch, H. and I. I. Newmark. (Attorney, S. W. Levine, 261 Broadway.)

Cramers Mims Studios, Manhattan, motion pictures, $30,000; E. C. E. Cramer, F. C. Mims, D. Smith. (Attorney, W. H. Adams, 489 Fifth Ave.)

Better Crops Publishing Corp., Manhattan, 1,000 shares common stock, no par value; active capital, $5,000; E. K. Howe, H. A. Forbes, Jr., Soft Jr. (Attorneys, Graves, Miles & Yawger, 111 Broadway.)

Dickinson Enterprises, Manhattan, amusement devices, $150,000; W. H. Dickinson, F. P. Rogers, W. H. Keller. (Attorneys, Dean, Fairbank, Obright & Hirsch, 15 Park Row.)

Michaels Brown Co., Brooklyn, jewelry, $16,000; M. and J. Brown, B. Eisenberg. (Attorney, 31 Chambers St., Brooklyn.)

Stern Productions, Manhattan, theatricals and motion pictures, $20,000; D. F. Perdue. (Attorney, W. H. Adams, 489 5th Av.)

Desauvilis Knitting Mills, Manhattan, knit goods, $10,000; N. and A. and W. Warshaw. (Attorney, M. Popper, 51 Chambers St.)

Harmaz Realty Corp., Manhattan, $50,000; A. Kadenacy, Binder. (Attorney, D. J. Gladstone, 120 Broadway.)

E-T Homes Development Corp., Manhattan, timber and forging, $10,000; E. Metzger, L. Berry, R. Sternfield. (Attorney, L. Dashew, 15 Park Row.)

Sedgwick Building Co., Manhattan, realty, &c., $5,000; S. Cohen, J. H. and L. Landaman. (Attorney, H. C. Cohen, 11 Broadway.)

Hoops-Wood Shipyard, Rockaway Beach, $10,000; W. Hoops, W. H. and H. P. Woods. (Attorneys, Denenholz & Pike, Rockaway Park.)

Samuel Krinsky, Manhattan, make women's apparel, $20,000; M. Krkinsky, H. Brownwein, E. Goldstein. (Attorney, S. Douglas, 922 Broadway.)

Jaynew Realty Co., $5,000; J. and P. Newman, S. Barden. (Attorney, R. A. Gold, 291 Broadway.)

Harding Park Homes Co., Brooklyn, $25,000; D. N. Shapiro, C. F. Choenfeld. (Attorney, N. D. Shapiro, 50 Court St., Brooklyn.)

Motley & Settel, Manhattan, realty and printing, $25,000; A. H. Motley, W. Greenthal, S. Eitel. (Attorneys, Greenthal & Greenthal, 277 Broadway.)

Margach Mfg. Co., Manhattan, typesetting machines, $100,000; H. Diamond, L. Walsh, L. Krause. (Attorney, L. R. Jacobs, 27 William St.)

Maurice Trading Co., Manhattan, commission merchants, $25,000; E. Lemberger, L. Aberman. (Attorney, H. C. Cohen, 111 Broadway.)

E. J. Neidenger, Buffalo, floriculture, $10,000; E. J. Naldenger, P. M. Weiss, D. G. Harrington. (Attorneys, Wanamaker, Martins & Hartington, Buffalo.)

Oxford Book Co., Manhattan, printing, $20,000; M. H. Kessel, D. Hyett, H. Prttskar. (Attorney, the company, 175 5th Av.)

Gailly Realty Corp., Buffalo, $5,000; W. G. Newgebush, L. M. Gelly, D. P. Schannell. (Attorneys, Saperston, McNaughton & Saperston, Buffalo.)

Well-Worth Const. Construction Co., Manhattan, $5,000; G. Kats, D. Crablow, M. T. Sackin. (Attorney, I. M. Sackin, 152 West 42d St.)

East New York Leather Co., Brooklyn, $10,000; D. Welser, R. Goldberg, B. Schwartz. (Attorney, S. Rosenberg, 309 Broadway.)

Greenspond-Newman, Manhattan, linen and fabrics, $40,000; M. H. Greenspon, H. Newmann, I. E. Bermant. (Attorneys, Skinner & Bermant, 110–William St.)

Kenfield Realty Corp., Rochester, 500 shares preferred stock, $100 each; 1,500 common, no par value; active capital, $15,000; W. W. Kenfield, R. C. Bradstreet. (Attorney, W. E. Hazard, Rochester.)

Stanley Garment Co., Manhattan, make wearing apparel, 50th series, $10,000; S. Mowell, O. Fr. Soft Jr., Cohen. (Attorney, M. Cohen, 300 Broadway.)

Textile Colorist, Manhattan, printers, $25,000; H. and E. A. Neiman, B. E. Pope. (Attorney, Rahm, Whitlock & Scarff, 233 Fulton St.)

Rhodan Holding Corp., Bronx, securities, $25,000; R. L. Marcus, S. Moanfeldt, R. Wolf. (Attorney, M. Rosenthal, 645 East Tremont Av.)

Mida Sale Brick and Tile Co., Manakatin, Sullivan County, $1,000,000; B. Anhalt, S. Friedberger L. W. Stern. (Attorney, J. D. Shifrin, 123 West 43d St.)

Mava Engineering Corp., Manhattan, make engines and airships, $50,000; J. N. Kub, C. P. Kelley, E. Allison. (Attorney, D. O. Kub, 123 West 42d St.)

Reciprocal Merchants' Protective Co., Brooklyn, $10,000; R. Klunk, E. Shad, H. Cosden. (Attorney, E. R. Kayes, 215 Montague St., Brooklyn.)

Liberty Stationery Co., Manhattan, $5,000; M. and M. and H. Markowitz. (Attorney, F. Weinberger, 165 Broadway.)

Grasmere Lumber Co., Richmond Borough, $25,000; G. P. Wylly, E. Graeber, T. P. Ratcliff. (Attorneys, Fabricant & Collings, 150 Nassau St.)

Waldham Realty Corp., Manhattan, $10,000; C. M. Rosenthal, S. Friedland, W. H. Tilly. (Attorneys, Goldsmith & Rosenthal, 1,476 Broadway.)

Goldpack Holding Corp., Brooklyn, realty, $5,000; E. Laitman, N. C. Helman, A. P. Bavaresco. (Attorney, J. Branner, 41 Park Row.)

3,234 Davidson Avenue Corp., Bronx, realty, $50,000; C. C. Stegemann, B. Lieberson, F. Schumacher. (Attorneys, Kadel, Van Kirk & Reynolds, 2,804 3d Av., Bronx.)

Jos. Gould & Co., Manhattan, tumblers and toys, $25,000; L. Gould, M. Goldstein, M. Koslow. (Attorney, N. Schachner, 38 Park Row.)

Columbia Hat Mfg. Co., Manhattan, $25,000; M. Komarasky, M. Jaffe, J. Nemerov. (Attorneys, Levy & Nemerov, 362 Fifth Av.)

Brunnstein Rodninsky, Brooklyn, jewelry, $100,000; M. and F. Rodninsky, M. Braunstein. (Attorney, G. M. Settlow, 21 Park Row.)

Mountford Corp., Brooklyn, realty, $5,000; E. H. Seaton, G. A. Thompson, C. Attorney, H. H. Seaton, 32 Court St., Brooklyn.)

Mingate Holding Corp., Bronx, realty, $10,000; M. L. and L. and M. Gates. (Attorney, A. L. Howe, 149 East 149th St.)

Uniglo & Bowdon, Manhattan, dairy products, $5,000; H. Bowdon, R. Unger, M. Wieder. (Attorneys, Krakower & Peters, 305 Broadway.)

Non-Tenna Radio, Queens, make wireless instruments, $25,000; J. H. and M. F. Weatherlow, H. Brand, (Attorney, W. Rasquin Jr., 305 Broadway.)

J. L. & L. Waltz, Manhattan, timber products, $25,000; T. F. Carr, C. B. Benton. (Attorney, J. L. T. Waltz, 50 Church St.)

Northeastern States Sales Corp., Manhattan, letters patent, $200,000; K. Twolomon, M. Therry, Takis. (Attorney, V. W. Cutting, 25 Broadway.)

Clark Cement Brick & Block Corp., Manhattan, $150,000; J. M. Clark, A. Schmidt. (Attorney, L. E. Felix, 217 Broadway.)

Horowitz & Weiss, Manhattan, stationers, $16,000; M Horowitz, W. Weiss, S. Feuerstein. (Attorneys, Price Bros., 261 Broadway.)

J. G. Cornice & Roofing Works, Brooklyn, $5,000; R. L. Marcus, S. Moanfeldt, R. Wolf. (Attorney, W. Rosenthal, 645 East Tremont Av., Bronx.)

Astor Village Homes Corp., Bronx, architects and realty, $50,000; I. E. Yiesnick, M. Tobey, B. Lieberson. (Attorneys, Kadler, Van Kirk & Reynolds, 2,404 Third Av., Bronx.)

CAPITAL INCREASES.

Barmach Dubrailn, Manhattan, $20,000 to $30,000.

Harold M. Schwab, Manhattan, $25,000 to $50,000.

Amherst Corp., Manhattan, $50,000 to $100,000.

Cunningham & Foley, Manhattan, $10,000 to $110,000.

Kiddies Metal Toys, Brooklyn, to issue 1,000 shares preferred stock, $100 each, 900 common, no par value; begin business with $12,000.

H. S. Johnston Drug Co., Newtown, $60,000 to $150,000.

Cooperstown Press, Cooperstown, $300,000 to $400,000.

Pfrenger, Hempstead, $2,000 to $4,000.

CAPITAL REDUCTION.

A. E. Uhlig Co., Manhattan, $10,000 to $1,250.

DESIGNATIONS.

Master Trucks, Ill.; new rep., E. Goodman, 51 Chambers St.

Du Pont Engineering Co., Del.; new rep., W. Shakelford, Buffalo.

American Wringer Co., R. I., $400,000; rep., H. F. Pendleton, 82 West Broadway.

Motion Picture Capital Corp., Del., 10,000 shares preferred stock, $25 each; 60,000 common, no par value; new rep., F. R. Wilson, 1,476 Broadway.

SURRENDER OF AUTHORITY.

American Wringer Co., R. I.

NAME CHANGES.

American Mutoscope and Biograph Co., N. J., to Biograph Co.

DISSOLUTIONS.

Lerner Real Estate Exchange, Manhattan.

McLaughlin & Flynn Co., Elmira.

Winnebago Mfg. Co., R. I.

Delaware Charters.

Special to The New York Times.

DOVER, Aug. 27.—Charters filed today: Baban & Krats Corp., Wilmington, theatres, $9,620,000. (Corporation Trust Co. of America.)

Morgan Products Co., automobiles, $7,500,000; Harry Neaghafer, C. Lawrence S. Ashley, Julin, Cahland, New York City. (Delaware Registration Trust Co.)

Red K Pharmacal Co., Wilmington, proprietary medicines, $2,500,000. (Colonial Charter Co.)

Whitmer-Parsons Pulp and Lumber Co., Wilmington, saw mills, $2,000,000. (Corporation Service Co.)

Albert Manuels Co., Wilmington, jewelry, $1,000,000. (Corporation Service Co.)

Whistle Co. of California, Wilmington, beverages, $375,000. (Corporation Trust Co. of America.)

Triumple Oil and Gas Co., Wilmington, $35,000. (Delaware Charter Co.)

Smith Investment Co., Wilmington, $200,000. (Delaware Registration Trust Co.)

Otte-Bickey & Co., securities, Wilmington, $150,000. (Corporation Trust Co. of America.)

Rust-Resisting Untarnishable Metals Co., Wilmington, $125,000. (Martin E. Smith.)

Lynwell Oil Co., Wilmington, general pipe line and storage, $100,000. (Corporation Trust Co. of America.)

Salsa Chemical Co., Philadelphia, manufacture barber supplies, $160,000; Ralph Rosenfelt, Louis Rosenfelt, Gustava Kohn. (Corporation Co.)

Twin Lakes Timber Co., Wilmington, real estate, $100,000. (Corporation Trust Co. of America.)

Eyco Extract Co., Wilmington, syrups, &c., $10,000. (Corporation Trust Co. of America.)

Columbia Phonograph Co., Wilmington, $5,000. (Corporation Trust Co. of America.)

SATISFIED JUDGMENTS.

The first name is that of the debtor, the second that of the creditor when judgment was filed:

In New York County.

Finkelstein, Louis, et al.—Morris Plan Co. of N. Y., Oct. 2, 1918 ..... $112.80

Gillman, George—M. Buderow, Dec. 10, 1923 ..... $2,522.17

National Surety Co.—C. H. Page et al., June 22, 1923 ..... $50,177.50

Gordon Kitty—Bodine Studios, Inc.; April 30, 1923 (vacated) $1,668.89

In Queens County.

Blask, Mack—Gimbel Brothers, N. Y., Nov. 8, 1922 ..... $107.70

MECHANICS' LIENS.

Filed yesterday:

In New York County.

14TH ST, 24 East; Rutgers Iron Works against Henry Metcalfe, executor, lessee; Kaplow & Goldstein, contractors $376.50

171ST ST, 656 West; Robert Jacoby against Herman Slazberg, owner and contractor.

MONROE ST, 117; Superior Copper Store Fronts Co., Inc., against L. Spectorsky, owner; Hygrade Store Fixture Co., contractors $200.00

DIVISION ST, 271 to 275, and East Broadway, 282 to 286; Fiske & Co., Inc., against No. One to Nine Gouverneur Street Corporation et al.; renewal $2,305.17

76TH ST, 15 East; John Gilmartin Co. against Leontine N., Berry et al; renewal.

In Bronx County.

RIVERDALE AV, w s, 200 ft s of 235th St, 30x100; Giovanni D. Versace, against James Golden (Mrs.), owner; Angelo Govaftini, contractor $180.00

SATISFIED MECHANICS' LIENS.

In New York County.

85TH ST, 310 WEST; Eastern Sheet Metal Works against 310 West 85th Street Corporation et al., Aug. 7, 1923 ..... $145.00

72D St., 40; Samuel Fink against M. K. L. Realty Corporation, Dec. 30, 1922 ..... $215.00

8TH AV., 940-942; George Blum against Ada H. Arnold et al, July 17, 1923 (by bond) $500.00

WEEHAWKEN ST., 9-11; Bayonne Steel Ceiling Co., of N. Y. against Thomas Lynch et al, July 20, 1923 (by bond) $469.00

In Bronx County.

EASTERN BLVD, e s 50 ft n of Baisley Av, 50x100; John Cavanagh against Julius Ewoldt et al., Nov. 5, 1923 ..... $1,079.54

BUSINESS RECORDS

BANKRUPTCY PROCEEDINGS.

Petitions Filed—Against

THOMAS TUCKER, INC., importers and exporters, 112 Water Street, by Ernest H. Winter of H. P. Winter & Co. for $3,937; Henry Shambroom & Co., Inc., $50; Anglo Indian Produce Co., Ltd., $2,200.

LOUIS HEIDELBERG, dress goods, 11 West 32d Street, by Harry Diamond, $1,203; Meyer Young, $1,203; Abe Wallman, $1,300.

HENRY WENDELL, trading as Henry Wendell Co., Importers, 360, by Wendell, by L. Saff, $300; Theo. Periman, $90; Samuel Spiro, $150. Liabilities about $11,000; assets about $1,500.

LEONARD WEISER, trading as Regent Knitting Mills, manufacturers of knitted neckwear, 32 West 19th Street, by Abraham Weisberg, $253; David Miller, $120; Samuel Margolis, $433. Liabilities about $10,000, assets about $5,000.

E. H. WALSH, INC., wholesale stationery and supplies, 56 Thomas Street, by Frances B. Rudich, $29; Sylvia Herman, $268; R. O'Connell, $437; Sam Bass, $6.

SAMUEL FRIEDMAN, cigars, stationery and toys, 120 Delancey Street. By Theo. Perlman for $500.

Petitions Filed—By

ALEXANDER B. RUBENSTEIN, salesman, 1,000 West 39th Street—Liabilities, $1,884; no assets.

TRAYMOUR DELICATESSEN and SHEFRIN & WOLFF, 758 Seventh Avenue—Liabilities, $4,466; no assets. Members of the firm are Joseph Shefrin, Louis Wolff and Morris Gutterman.

SHOE MANUFACTURERS' SALES CO., 112 Madison Avenue—Liabilities, $4,078; assets, $1,900, consisting of stock, $1,100, and fixtures, $800. The members of the firm are George Lippman and Joseph Schnepe.

Schedules Filed.

RITZ PATISSERIE, INC., 314 East Thirty-fourth Street—Liabilities, $9,162; assets, $1,078, main items being outstanding accounts, $1,078; cash, $281; stock, $200.

CHARLES DOLL & TOY MANUFACTURING CO., 190 Greene Street—Liabilities, $6,—; assets, $3,435.

ALPHEN, INC., sporting goods and camp outfits, 450 Fifth Avenue—Liabilities, $88,—; assets, $56,500, main items being stock, no equity, $30,000; machinery and fixtures, realizable value, $10,000; outstanding accounts, realizable value, $15,000. Principal creditors are Bass Bros., Wilton, Me., $1,780; Bon Tober Sporting Goods Co., $1,140; Old Town Canoe Co., Old Town, Me., $1,904; Pfrenger, Inc., Brooklyn, N. Y., $1,761; Philip Spallette, Brooklyn, N. Y., $1,416.

Out of Town.

Special to The New York Times.

UTICA, Aug. 27.—Louis R. Marvana, woman's wear dealer of Binghamton, filed a petition in bankruptcy today with liabilities of $15,778 and assets of $4,500.

Special to The New York Times.

ROCHESTER, Aug. 27.—Daniel U. Maney of Seneca filed a petition in bankruptcy today with liabilities of $15,024, assets of $4,963 and secured claims of $4,000.

JUDGMENTS

Filed yesterday; the first name being that of the debtor:

In New York County.

Ainsworth, Walter F.—Greason Coal Co., Inc. $1,041.20

Ambrosino, Theodore—37-39 West 24th St. Corp. $2,152.94

Americolite Co., Inc.—M. Hauser $186.89

Blum, David S.—B. Fensterheimer $350.20

Bramstein, Morris—B. Braham et al. $325.55

Brody, Alton B.—Ritz-Carlton Restaurant and Hotel Co. $526.50

Centrytex Lumber & Supply Co., Inc.—Kensington Nat'l Bank $574.29

Collins, John J.—W. J. McCarthy $1,828.53

Dauphine, Wm., known as Wm. Strauss—Berger—Metro Chocolate Co., Inc. $160.74

Duchesneau, Francis L.—Peter Schneider's Sons & Co. $501.37

Dow, Irving M.—114 West 70th St Corp. $170.83

Davis, Albert J.—Vanderbilt Av. Realty Corp. $756.56

E. L. Barnett, Inc.—F. L. Hamans, as trustee $10,311.05

Greenberg, Henry—A. G. Lippert $1,025.68

Gotham Nat'l Bank of N. Y.—Mark Spiegel Realty Corp. $57,388.81

Griffin, Dorothy, and Sol Silverman—

Peoples, Inc. $1,000.00

Glickman, Louis—W. Roosweryn $317.00

Hays Music Co., Inc.—Radio Stores Corp. $187.78

Jackson Clothing Co., Inc.—9th Av. and 53d St. Realty Co., Inc. $352.04

Jenick, Andrew—Stanley & Patterson, Inc. $256.89

Klein, Anna (Royal Costume Co.)—Margie Lane Dresses, Inc. $7.50

Kemmsco Navigation Co.—Jaques & Co., Inc. $4.73

Land Improvement and Building Corp.—Stanley & Patterson, Inc. $232.80

Motzkin, Louis, and Isidore Motzkin (Rochelle Dyers and Finishing Works)—Berle & Co. $900.00

Perlman, Robert F.—Jaques & Co., Inc. $1,668.89

Passaro, Frank—Wilson & Co. $136.70

Peabody, Donald D.—T. Sealy $793.50

Preiss, Joseph—E. Stern $1,379.41

Portland S. S. Steamship Co.—Jaques & Co., Inc. $756.03

Quilter, Frank; George R. Ramsey and Lawrence K. Diffendelfer—I. Harris $6,402.55

Rebsoroff, Morris; Krinsky $1,707.00

S. S. Krams Co., Inc.—M. O. C. Foley $152.64

Stuart, Harriet R.—Thomas Healy, Inc. $277.63

Sonnaster, Arthur—M. Cohen $446.70

Scheff, David—F. Scheff $897.24

Schubert & Trevor Co., Inc.—Herman Kornahrens, Inc. $149.70

Thomas, Luke—Ritz-Carlton Restaurant and Hotel Co. $100.59

Ultramarine Trading Co., Inc.—T. H. Price & Co. $820.70

Valvo, Sam, and Paul Tino—Earling Action Realty Corp. $713.81

Valitzky, John—J. Kumsky $113.15

Wales, Edith, and National Surety Co.—People, &c. $1,000.00

Weinrib, Solomon—E. Strassner $268.65

Wingate, Jay E.—K. Auer $267.63

In Bronx County.

Americolite Co., Inc.—M. House $198.80

Blutter, Israel, Harry Gottlieb and Samuel S. Blutter—M. Wirtman $938.11

Same—Same $938.71

Same—Same $938.71

Feenberg, Jennie—M. Perlman $93.65

Same—E. Tellera $29.65

Hershkowitz, Bernard—Greeley Square Hotel Co. $58.60

Kanter, George—I. L. Halpern $1,587.02

MECHANICS' LIENS.

Filed yesterday:

In New York County.

14TH ST, 24 East; Rutgers Iron Works against Henry Metcalfe, executor, lessee; Kaplow & Goldstein, contractors $376.50

171ST ST, 656 West; Robert Jacoby against Herman Slazberg, owner and contractor.

MONROE ST, 117; Superior Copper Store Fronts Co., Inc., against L. Spectorsky, owner; Hygrade Store Fixture Co., contractors $200.00

DIVISION ST, 271 to 275, and East Broadway, 282 to 286; Fiske & Co., Inc., against No. One to Nine Gouverneur Street Corporation et al.; renewal $2,305.17

76TH ST, 15 East; John Gilmartin Co. against Leontine N., Berry et al; renewal.

In Bronx County.

RIVERDALE AV, w s, 200 ft s of 235th St, 30x100; Giovanni D. Versace, against James Golden (Mrs.), owner; Angelo Govaftini, contractor $180.00

SATISFIED MECHANICS' LIENS.

In New York County.

85TH ST, 310 WEST; Eastern Sheet Metal Works against 310 West 85th Street Corporation et al., Aug. 7, 1923 ..... $145.00

72D St., 40; Samuel Fink against M. K. L. Realty Corporation, Dec. 30, 1922 ..... $215.00

8TH AV., 940-942; George Blum against Ada H. Arnold et al, July 17, 1923 (by bond) $500.00

WEEHAWKEN ST., 9-11; Bayonne Steel Ceiling Co., of N. Y. against Thomas Lynch et al, July 20, 1923 (by bond) $469.00

In Bronx County.

EASTERN BLVD, e s 50 ft n of Baisley Av, 50x100; John Cavanagh against Julius Ewoldt et al., Nov. 5, 1923 ..... $1,079.54

BUYERS' WANTS.

Fifteen cents per word each insertion.

Men's Wear.

MEN'S Neckwear Wanted—About 500 dozen knitted or silk; not over $1.50 or $3 per dozen. Foxcroft 5651.

OVERCOATS Wanted—Cloth, plaid backs. Cohen Bros., 86 West 21st.

BUYERS' WANTS.

AMERICAN Velour Wanted—1316, quantity, all colors. A. Fladeberg, 257 West 17th St.

BEAT OFF 30 RAIDERS ON BIG WHISKY STOCK

Guards at Eddington, Pa., Three of Their Number Overpowered, Wound One Assailant.

Special to The New York Times.

TRENTON, N. J., Aug. 27.—One of thirty armed and masked men was wounded early today when an unsuccessful attempt was made to loot a warehouse of the distillery of the Philadelphia Pure Rye Whisky Distilling Company at Eddington, Pa., between this city and Philadelphia. Whisky valued at more than $2,000,000 is stored in the warehouse. It is a shipment returned from France just before the advent of prohibition.

Michael Mundy, of Philadelphia, a guard on duty outside of the plant, was the first to be seized by the bandits. He was overpowered by three masked men, who handcuffed him and took him to a field where the rest of the band was gathered. He was left in custody there while the would-be thieves rushed the distillery. They broke down the door leading to the office and found Clarence Ridge and William McLaughlin, watchmen. Mundy was then brought to the place and all three were chained together.

BUSINESS WORLD

COMMERCIAL PAPER.

Yesterday ....5¼ per cent. for the best names
Saturday ....5¼ per cent. for the best names
The quotations are for six months' paper.

***

Fall Orders for Underwear.

Knit goods selling agents are reporting a renewed interest in Fall underwear. Reorders are coming in, though not in large volume as yet, and more insistence is shown in early delivery of initial orders. Calls are made also for specific goods for filling-in purposes, indicating that resales have been made. A little larger volume of business is expected between now and Sept. 15 Spring trade is mostly conspicuous by its absence as yet.

***

Good Sales of Caps.

Good sales throughout the Summer and indications of a big Fall business are reported by a large manufacturer of men's caps. The cap is being worn to a greater extent than ever, except in the large cities, and even there it is gaining slowly in popularity. The preferred colors are uniformly in the lighter shades of gray, fawn, taupe, &c., and practically all are made with the one-piece top. Shapes are generous in size, and in the better grades satin linings in brilliant hues are used.

***

Hot Water Bottle and Lunch Box.

A solid, white metal hot water bottle has just been put on the market by a novelty house, the first one, it is claimed, ever offered at a popular price. It is guaranteed rust-proof and warranted not to leak. It has a capacity of one quart, and is covered with a flannelette bag. The price is $2.75 a dozen, and it is designed to retail at around $1. The same manufacturer is showing a school lunch box at $12 a dozen, of enameled tin to imitate grain leather, with a pint vacuum bottle and removable tin containers for sandwiches, &c.

***

Foulards and Other Tie Silks.

English foulards are said to show every indication of continuing their popularity abroad throughout the Winter, at least with the better and higher-priced haberdashers. In other silks the popular patterns are Prince of Wales checks, Rep and Margadore stripes and Persian effects. The Jacquard weaves, in floral and scroll effects, are, says a manufacturer who recently returned from Europe, dead issues so far as the United States and England are concerned, though they are popular in France. Plain-color crêpes will be in demand. A novelty silk recently shown for the first time is a moiré Renaissance Rayé, a soft, lustrous fabric in sombre colors, with a tinsel thread.

***

Shifts in Shirt Styles.

A manufacturer of high-grade shirts for men reports that business is fully up to normal, although Fall bookings in May and June were in his case so liberal that sales during July and August have been quiet. There is a distinct trend, he says, toward fancy materials, particularly stripes. The soft-collared white shirt, while still popular with the younger element, will be found too informal for Winter wear by the conservatively dressed man. The ultra-negligee styles in general, according to this manufacturer, are giving way to the smarter, dressier modes. A novelty with this concern is a negligee shirt with two pleats, giving the effect of a full-pleated bosom, but having the advantage of being easier to launder.

***

The Brogue Is Still In.

Despite the prediction that the brogue type of footwear for men would pass out in favor of lighter shoes, analysis of the sales made for the present season by one of the best known fine shoe houses in the country shows that they are just as strongly in favor with both buyers and consumers as they ever were. Leaving out styles designed primarily for evening wear, it was found that at least 80 per cent. of the business had been taken either on brogues or on some variation of the brogue idea. Another feature was the large proportion of tan shoes sold in this style. While it is a little early yet to say just what they will do for Spring, the indications are that brogues will continue to show up strongly in the business placed.

***

Brushed Coats Going Well.

If the last week in the knitted outerwear field has done anything, it has been to emphasize the demand for women's brushed sweater coats for Fall delivery. Just as the sleeveless golf jacket swept all before it during the Spring and Summer, the brushed coat, also with plain back and fancy front, but with sleeves, is dominating Fall business. Manufacturers are already having difficulty in meeting the demands made on them for these garments, especially for those of a camel's hair color, and in several instances they cannot make deliveries under several weeks. The most-popular coats are those made of worsted yarns, although the higher-priced ones, in which worsted and fibre silk yarns are combined, are also doing well.

***

Alfred Fanti a Luncheon Guest.

Alfred Fanti and a party of his friends were guests of the Cunard Line at a luncheon given in his honor here yesterday aboard the Mauretania. About twenty-four prominent business men were included in the party, among them being Isadore Saks of Saks & Co., Morris May of the A. B. Kirschbaum Company, J. J. Goldman, E. M. Statler of the Statler chain of hotels, R. Sadowsky, E. C. Sams of the J. C. Penney Company, Inc.; Morton Stein of the National Department Stores and J. Seder of the Frank & Seder stores. J. W. Cook welcomed the guests for the Cunard Line, and spoke briefly on the possibilities of expanding import business between this country and Europe. Mr. Fanti also spoke, as did J. W. Thorne, managing director of the Alfred Fanti Company, Inc., the foreign branch of the Fanti business, and M. H. Blow of the Blow Company.

***

Gray Goods Have Active Day.

Busines in gray goods was active here yesterday, one of the several features being the selling of 39-inch 68-72 print-cloths at 11 cents for deliveries ranging to the end of the year. August-October shipments of 38½-inch 64-60s were sold at 9½ cents early in the day, but later this construction was withdrawn because of the upturn in cotton. For October-December shipment 9¼ cents was asked before the withdrawal. August-September lots of 38½-inch 80-48s brought 8 cents. In the sheetings, which were less active than printcloths, business was done on the basis of 10½ cents for September deliveries of 37-inch 48-square, four-yard goods. Another of the day's features was the close approach of 37½-inch 4.87-yard sateens to the level at which 39-inch 4.20s were sold, the respective figures being 14¾ and 15 cents. In the heavier cloths 37-inch 3.25-yard drills were sold at 10½ cents.

***

For Fall Gingham Week.

While it was said yesterday in the local dry goods market that the extent to which the annual Fall gingham week would be observed by retailers this year could not be told at the moment, it was asserted that the indications pointed to a quite general observance of it by stores in various parts of the country. Quite a little of the increased demand for this merchandise during the last two or three weeks was attributed to buying on the part of the trade in anticipation of the event, which begins on Sept. 5 and which is expected to stimulate considerably the consumer demand. With a view to showing what can be done with fine dress ginghams by clever style artists, Amory, Browne & Co. will put on display in its local showrooms today a second exhibition of dress models made from goods sold through them. These models, which are the creations of Paris style authorities, will be on display during the remainder of the week.

ARRIVAL OF BUYERS

Arriving Buyers may register in this column by telephoning Bryant 1000.

AKRON, Ohio—Akron D. G. Co.; L. C. Hornstein, infants' wear, wash dresses, men's underwear, silk, cotton wear; 115 W. 30th (B. F. Levis).
AKRON—M. O'Neil Co.; Miss C. Sigwald, millinery; 1,118 B'way (E. M. Sostman).
AKRON, Ohio—Epstein & Palley; J. Epstein, sweaters, knit flannelette underwear, aprons; Pennsylvania.
AKRON, Ohio—Weiss & Weiss; B. Weiss, ready-to-wear; Imperial.
AKRON, Ohio—Federman's Dept. Store; S. P. Raffel, dresses; Pennsylvania.
ALBANY, N. Y.—J. A. Whitney Co.; Mr. St. Onge, ready-to-wear; 432 4th Av. (R. J. Cronin).
ALBANY—Troy Underwear Co.; F. Goodman, representing; 328 B'way.
ALLENTOWN, Pa.—Hess Bros.; Miss M. M. Heidler, Miss J. Trimble, patterns; 220 5th Av. (F. Atkins).
ALLENTOWN, Pa.—Ross Stores; Mrs. Ryan, popular-priced silk dresses; 880 B'way.
AMERICUS, Ga.—Americus Underselling Store; Mr. Eisenson, ready-to-wear, millinery, men's, boys clothing, general merchandise; 1,123 B'way (A. Berlin & Co.).
ANNAPOLIS, Md.—The Quality Shop; B. Berman, women's, children's ready-to-wear; McAlpin.
ALTOONA, Pa.—W. S. Gable Co.; H. A. Leonard, floor coverings, draperies; 240 Madison Av.
ASBURY PARK, N. J.—M. Klinghoffer & Bro.; M. Klinghoffer, Fall skirts; 1,261 B'way (S. Solomon).
ASHLAND, Ohio—Nate Fliegel, coats, suits, dresses, sweaters, blouses; McAlpin.
ASHEVILLE, N. C.—Little, Long & Co.; M. Sterne, silks, draperies; 432 4th Av. (D. G. Union).
ATHENS, Ga.—Michael Bros.; D. Michael, white goods, linens, &c.; 333 7th Av. (J. M. Biggins).
ATHENS, Ga.—Lee Morris; Lee Morris, shoes, hats, men's clothing, cotton piece goods, blankets; Pennsylvania.
ATLANTA, Ga.—B. F. Tully Corp.; G. J. Casey, dresses; 131 W. 38th (Hart, Flanagan Co.).
AUGUSTA, Ga.—J. B. White & Co.; J. A. Carr, umbrellas, jewelry, hosiery, underwear, gloves, neckwear; 23 E. 26th (W. T. Knott); Herald Square.
BALTIMORE—Joel Gutman & Co.; Miss M. Butler, gloves; Miss S. Rice, laces, embroideries; 115 W. 30th (Weill & Hartmann); Imperial.
BALTIMORE—H. J. Cohn Co.; Miss B. Cohn, coats, suits, waists, millinery; Pennsylvania.
BALTIMORE—Lauer's; S. Fisher, trimmings, laces; Pennsylvania.
BALTIMORE—S. Katz, men's furnishings, boys' furnishings; Pennsylvania.
BALTIMORE—Lamm Bros.; J. C Lamm, clothing materials; 209 5th Av. (Claridge).
BALTIMORE—Stewart & Co.; Mrs. M. Lannon, hand-made waists, immediate delivery; Miss B. Conway, jewelry, books, stationery; 16 W. 39th.
BALTIMORE, Md.—American Wholesale Corp.; M. G. Frazier, muslin underwear; 354 4th Av.
BALTIMORE—American Wholesale Corp.; G. Freundlich, jewelry; 354 4th Av.
BALTIMORE—T. R. Whitehead, toys; Herald Square.
BALTIMORE—Rouse, Hempstone & Co.; T. C. Eley, muslin underwear, laces, embroideries; Pennsylvania.
BARNSCHELL, Okla.—I. A. Schuman, general mdse., dry goods; Pennsylvania.
BEAUMONT, Tex.—Beaumont D. G. and Notion Co.; B. Blum, notions, furnishings, knit goods; 43 Leonard; Pennsylvania.
BIRMINGHAM, Ala.—Parisian Co.; J. A. Kinderman, dresses; 115 W. 30th (Weill & Hartmann).
BIRMINGHAM, Ala.—L. Saks; L. L. Joseph, ladies, children's shoes; 220 5th Av. (F. Atkins); Pennsylvania.
BLAIRSVILLE, Pa.—B. W. Goldfarb, clothing, shoes, furnishings; Pennsylvania.
BOOMSBURG, Pa.—Miss E. V. Watson, Miss S. Watson, millinery; Herald Square.
BOSTON—Shepard Stores; Miss N. Murphy, veilings, handkerchiefs; 220 5th Av. (F. Atkins).
BOSTON—R. H. White Co.; Miss A. C. Liston, furs; W. Lichtenstein, men's furnishings; Miss S. Ludwig, infants' wear; Miss A. G. Tarpy, misses' coats, suits, dresses; Miss M. Long, women's dresses; 432 4th Av.
BOSTON—Wm. Filene's Sons Co.; upstairs—Miss Stack, coats, suits; Miss Louis, women's millinery; Miss Gilman, silk, muslin underwear; Mrs. Milliken, infants' wear; Miss Golden, women's silk waists; Miss Webb, jewelry; Mr. Lyford, furs; basement—J. J. O'Brien, leather goods; Mr. Reiter, coats; Miss McGrail, suits; Mr. Seary, silk, muslin underwear; Miss Sweeney, women's millinery; Miss Sullivan, misses', children's millinery; Mrs. Geary, silk, cotton waists; Mr. Kiley, women's, misses' dresses; Miss McAuliffe, sweaters; Miss Dartt, infants' wear; 226 5th Av.
BOSTON—Gilchrist Co. Basement—H. Rafeld, inexpensive two-piece knit dresses; 200 5th Av., Room 802.
BOSTON—Gilchrist Co. Basement—J. S. Kahn, silk, cotton waists, sweaters; S. Loewenberg, men's, boys' clothing; Miss R. Rice, hosiery; 200 5th Av., Room 802.
BOSTON—Jordan-Marsh Co. Upstairs—F. A. Fuller, furs; B. J. Cutcliffe, white goods, linens; T. A. Brennan, women's, men's, children's gloves, women's fabric gloves; C. Hurd, women's hosiery, knit underwear; C. Giles, women's costumes. Basement—Miss M. A. McLaughlin, women's, children's gloves, 432 4th Av.
BOSTON—C. F. Hovey Co. Basement—Miss A. Golding, jobs muslin, flannelette underwear, blouses, sweaters, house dresses; C. F. Finberg, assistant basement mdse. mgr.; 226 5th Av., Room 611.
BOSTON—Goldman Mfg. Co.; H. Goldman, children's dress materials; Breslin.
BOSTON—Sylvia-Coppinger Co.; F. L. Sylvia, dry goods; 54 Leonard.
BOSTON—Gilchrist Co., upstairs; Mrs. Plummer, ribbons; J. J. Brean, neckwear; Miss O'Brien, ladies' suits; J. J. Smith, men's furnishings; 200 5th Av., Room 902.
BRIDGEPORT—D. M. Read Co.; Miss A. Knapp, millinery; 315 4th Av. (D. G. Alliance).
BROCKTON, Mass.—James Edgar Co.; A. Harrington, bargain basement mdse.; McAlpin.
BUFFALO—J. N. Adam & Co.; S. W. Dunham, Miss M. Schwab, dresses; J. B. Conner, men's clothing; Mrs. E. I. Ward, Miss Bloom, sweaters, waists, immediate delivery; 16 W. 30th.
BUFFALO—L. L. Berger Co.; Mrs. C. B. Chisholm, coats, suits, waists, blouses; 370 7th Av. (H. C. Lyon); Pennsylvania.
BUFFALO—J. N. Adam & Co.; Miss E. Goetz, ready-to-wear; 16 W. 30th.
BUFFALO—Adam, Meldrum & Anderson; H. Reid, dress goods; 240 Madison Av.
BUFFALO—Given's, Inc. Upstairs—H. P. Bartlett, coats, suits. Basement—L. J. Wolfert, dresses, coats; 1,261 B'way (S. Solomon).
BUFFALO—J. N. Adam & Co.; L. J. Wagner, toys, pictures, radio; 16 W. 30th.; Brostell.
BUFFALO—M. Wile & Co.; B. Hirsh, piece goods; 200 5th Av.
BUFFALO—I. S. Given, costumes, millinery; 1,261 B'way (S. Solomon)
BUTLER, Pa.—S. Rosenblum, dry goods, women's clothing; Pennsylvania.
CADILLAC, Mich.—J. W. Harvey Co.; E. R. Jenks, ready-to-wear; 120 W. 32d (Arthur Mineer, Inc.).
CAMBRIDGE, Ohio—E. M. Friedenberg & Co.; L. L. Friedenberg, millinery; Pennsylvania.
CANTON, Ohio—Erlanger D. G. Co.; S. Erlanger).
CANTON, Ohio—Erlanger D. G. Co.; S. Erlanger).
CAVE, Tenn.—Burroughs & Taylor Co.; J. M. Taylor, piece goods, trouserings, pants trimmings; Pennsylvania.
CEDAR RAPIDS, Iowa—Welch-Cook Co.; H. I. Chambers, notions, wholesale goods, gloves; F. C. Plumb, knit goods, ladies' ready-to-wear, draperies; 48 Leonard (F. W. Binsen).
CHATTANOOGA, Tenn.—The Vogue; H. Miller, jobs silk underwear; Pennsylvania.
CHARLESTON, S. C.—Louis Cohen Co.; Mr. Hornick, ready-to-wear, general mdse.; 52 W. 35th (I. D. Rothschild & Co.).
CHARLESTON, S. C.—S. D. Barsday, men's, women's underwear, men's work shirts, pants, overalls, hosiery, sweaters; Broadway Central.
CHARLESTON, W. Va.—O. F. Mathes, clothing, furnishings; Pennsylvania.
CHARLOTTE, N. C.—Belk Bros.; S. Houston, coats, suits, millinery; 120 W. 32d (A. Fanti); Imperial.
CHESTER, Pa.—Geiger's; C. Geiger, dresses; 370 7th Av. (Mumser-Mann Co.).
CHICAGO—Mandel Bros.; I. Sowell, men's, boys' clothing; 13 E. 22d.
CHICAGO—Carson, Pirie, Scott & Co.; Miss Reising, boys' clothing; Mr. Gill, gloves; 404 4th Av.
CHICAGO, Ill.—Montgomery Ward & Co.; Wm. Chattin, trimmings, ribbons, ladies' neckwear, laces, embroideries; 309 6th Av.
CHICAGO—The Fair; Miss M. Reynolds, sweaters; Miss M. Lino, boys' clothing, furnishings, sweaters, rubber goods; Miss E. Herman, jobs satin petticoats, slips, bloomers, flannelette kimonos, gowns, corduroy robes; A. A. Diamond, hosiery, gloves, men's furnishings, men's, boys' clothing; H. J. Mitchell, women's, misses' girls' ready-to-wear, basement; J. J. Ryan, assistant ready-to-wear; Miss F. Beatty, children's dresses, coats, infants' wear; W. E. Killian, men's furnishings, ladies' silk, lisle hose; H. Levinstein, millinery; 225 4th Av.
CHICAGO—M. A. Wedeles & Co.; M. A. Wedeles, furs, skins; Pennsylvania.
CHICAGO—Consolidated Millinery Co.; G. L. Gerson, millinery; 15 W. 38th.
CHICAGO—Montgomery Ward & Co.; H. L. Kinne, hosiery; 309 6th Av.
CHICAGO—L. Klein, Inc.; E. Mayer, men's, boys' clothing; 1,164 B'way (Fellows Buying Corp.).
CHICAGO—Hillman's; H. Kasatoff, ribbons, ladies' neckwear, umbrellas; Mrs. Gaines, art needlework; 131 W. 35th (Hart, Flanagan Co.).
CHICAGO—Komiss, Greene Co.; J. A. Roth, low-end basement dresses; 1,182 B'way (L. Levitan); Room 1203.
CHICAGO—Komiss-Greene-Axman; B. H. Axman, children's, infants' coats, Fall dresses; 1,182 B'way (L. Levitan); Room 1303.
CHICAGO—J. K. Maier, furs; Pennsylvania.
CHICAGO—Sheahan-Kohn-Schoenberg; M. Newman, M. Stern, woolens; Commodore.
CHICAGO—Windermere Shop; Miss M. R. Choate, negligees, lingeries, hats, novelty jewelry; Biltmore.
CHICAGO—Chicago Mail Order Co.; Miss L. Smith, millinery; 268 5th Av.
CHICAGO—Keystone Garment Co.; H. S. Sherman, waists, sweaters; Pennsylvania.
CHICAGO—L. & M. Frank; M. Frank, G. Frank, dry goods, notions, furnishing goods; Pennsylvania.
CHICAGO—Liberty Cloak & Suit Co.; A. H. Rosenberg, wash goods; Pennsylvania.
CINCINNATI—Fair Store; A. Hutchinson, silks, dress goods, linings; W. G. Lohrmann, Miss L. M. Davis, ready-to-wear; E. R. Luken, jewelry, leather goods, silverware, novelties; 22 E. 26th (W. T. Knott).
CINCINNATI—Rollman & Sons Co.; H. H. Rogers, silks, woolens; 38 W. 32d (Littman & Storch).
CINCINNATI—J. Shillito Co.; Miss Wasche, neckwear, veilings, handkerchiefs; 432 4th Av.
CINCINNATI—Jos. Lazarus Co.; L. Joseph, millinery; J. Lazarus, millinery; 15 W. 38th (V.-A. Plaut).
CINCINNATI—Outlet Cloak & Suit Co.; I. Friedman, coats, suits, dresses, clothing; Pennsylvania.
CINCINNATI—Ogus, Rabinowich & Ogus; J. A. Wechsler, millinery; 498 7th Av.; Imperial.
CLEVELAND—Halle Bros. Co.; F. L. Carter, handkerchiefs, laces; Miss K. M. Deppen, embroideries; Miss C. Toodtman, laces, embroideries, trimmings; 220 5th Av. (F. Atkins).
CLEVELAND—Wm. Taylor Son & Co.; basement, E. C. Camper, coats, dresses; S. A. Zakon, waists; upstairs (Room 533), Miss M. Henderson, sweaters, waists; 225 5th Av., Room 814.
CLEVELAND—May Co.; W. Johnson, millinery, basement; H. Sulka, men's, boys' clothing; 1,115 B'way (E. M. Sostman).
CLEVELAND—Krause-Biederman & Co.; H. H. Krause, woolens, trimmings, coats; 36 W. 29th (Frohman & Altman); Pennsylvania.
CLEVELAND—Keller, Kohn Co.; G. Keller, B. Keller, piece goods; 38 W. 32d (Jos. B. Folz), Room 1506.
CLEVELAND—Bailey Co.; Mr. Harapten, jewelry, beaded bags, leather bags; J. T. Simpson, jobs boys' wool and worsted slipovers, coats, sweaters; H. L. Silk, jobs low priced sport coats, large quantities silk dresses; 1,572 B'way (Affiliated Retail Stores).
CLEVELAND—M. Rosenblum Credit Clothing Co.; S. Rosenblum, clothing; Pennsylvania.

Continued on Page Twenty-seven.

Wholesale Only

GOING BIG!!

The New Dress Hit of the Nation

The Biggest Houses in the country are selling them fast—why not you?

10 WONDER NUMBERS IN

JERSEY DRESSES

Advance Fall 1 & 2 Piece Models
Ideal for Misses and Women—
Featuring Models for School Girls
Also 10 Numbers in

Crepe de Chine and Poiret Twill Dresses

TO RETAIL AT $10 See Them At Once

BETSY ROSS DRESS CO.

"Foremost Jersey Dress House in America"
119 WEST 25th ST.

Wholesale Only

EVENTUALLY LICHTENTHAL FOR COATS

WE DON'T SAY HIGH

LUSTROUS BOLIVIAS WE SAY

ORMADALE and VELVERETTE FUR TRIMMED ..... COATS 28.75 to 37.50 / 37.50 to 49.75

JOS. LICHTENTHAL, 20 W. 30th St., N. Y. C.

WHAT DO YOU SAY!!

Wholesale Only

THOUSANDS of SMART NEW WOOL DRESSES NOW READY FOR DELIVERY . . . .

MAN-TAILORED IN OUR EXCLUSIVE FABRICS

13.75 TO 32.50

J. D. Booth & Son

MANUFACTURERS OF DRESSES
34 WEST 33RD ST. 35 WEST 32ND ST.
New York

Wholesale Only.

WHY

are we the busiest Cloak House?

HERE IS THE ANSWER!

STARTLING VALUES!

TREMENDOUS ASSORTMENTS!

IN POPULAR PRICES

ROTHSTEIN & NELSON

129 WEST 29th STREET

Wholesale Only

SPORT COATS

Of All Descriptions

IMPORTED AND DOMESTIC MATERIALS

PLAIN AND FUR-TRIMMED

Thousands ON THE RACKS

A Full Line of DRESS COATS

NEWMAN and FINKELSTEIN

22 West 32nd St.

Wholesale Only

With THE MOST DEFINITELY NEW STYLE THEME OF THE SEASON—

OUR EXCLUSIVE CHERUIT

MANDARIN BLOUSE

IN OUR OWN SPECIAL FABRICS AND PATTERNS . . . . . .

IDEAL FOR WEAR WITH THE NEW 39 IN. LENGTH SUIT AS WELL AS THE SEPARATE SKIRT

Al. Levy & Bro. INC.

33 East 33rd Street
NEW YORK

Wholesale Only

For Supreme Fall Values in Silk Stout Blouses, see

FITALL SMART STOUT BLOUSES

$5.75 to $12.75

PARAMOUNT GARMENT CORP.
290—5 Ave., N. Y. Lang. 4367

FURS WANTED

Open for large quantity—hare, muskrat, and caracul, collars and sets, all shades; will pay cash.

H. B. RUBIN.
2 West 33rd Street.
Tel. Pennsylvania 2040.

WANTED
Jobs Men's Silk Shirts
Large or Small Quantities at
CROWLEY MILNER & CO.
40 WEST 32ND ST.

SALESMAN

Large cotton converting house, handling white and wash goods, has opening for experienced Salesman for retailers and jobbers NEW YORK CITY, PHILADELPHIA, BALTIMORE, WASHINGTON. Excellent opportunity for the right man. Commission basis. Apply in writing in strict confidence.

Box J 20 Times

Wholesale Only.

Fairlady Fine Dresses

Make September Your Harvest Month

NEXT to June, September is the biggest month for Wedding Dress selling. Thousands and thousands of Brides-to-be are spending millions of dollars on apparel.

Wise merchants cater to them with "Fairlady" Wedding and Formal Dresses, and make 4 profits thereby. You, too, can harvest 4 profits this September and all year as well. Come in. Let us show you how.

$12.75 to $72.50

B. SCHNEIDER & SON
Headquarters since 1902
118 Madison Ave.
(Cor. 30th St.)

FRINGE DRESSES!

Wholesale Only.

WE HAVE THEM, in THE LATEST FRENCH MANNER NOW !!!

Wechsler Rheinstrom Co. INC.

DRESSES

470 SEVENTH AVE. New York.

Wholesale Only
COATS
AND
WRAPS
MADE IN
ROMAN STRIPES
AND
NOVELTY PLAIDS
self trimmed, and with genuine Red Fox Collars.
Also an extensive line of Dressy Coats in all the leading materials.
* * * *
Mostly Fur Trimmed.
All correctly priced!
IMMEDIATE DELIVERY
TUXEDO
CLOAK CO.
1372 B'WAY.
At 37th St. FITZROY 1160

Wholesale Only
Yes We have Carlton Astrachan Jacquettes
with a variety of
Fur Trimmings
to retail profitably
AT $25 & $29.50
HAMMER FRIEDMAN & REISS INC.
142 West 36th St., N. Y.

Wholesale Only
Be Prepared!
The *New York World* says (8-17-23): The weatherwise say this is a sure sign of frost six weeks hence.
DON'T BE CAUGHT SHORT OF STOCK
Coats
Distinctive in Character
and
Unequaled in Price
CARACUL cloth and similar materials to retail at $25
Juliet Cloak Co.
SPECIALISTS IN PILE FABRICS
151 West 26th Street, N. Y. C.

Wholesale Only
COATS
50 inches long, crepe lined, hand tailored.
Lustrosa—Arabella
Cordova—Ormandale
$39.75 to $49.75
Self-trimmed—Fur Trimmed
FOX, SQUIRREL, WOLF, BEAVER
A. MARGULES,
Manufacturer
136 West 21st St., N. Y.

Hartford Saxony Rugs
Made exclusively by the
Bigelow-Hartford Carpet Co.
Makers of Carpets & Rugs of Fine Quality

ARRIVAL OF BUYERS

Arriving Buyers may register in this column by telephoning Bryant 1000.

Continued from Page Twenty-six.

CLEVELAND—Hoyle & Rarick; W. Weber, ladies' cloth coats, cloth dresses; 134 W. 32d (L. Weber).
CLEVELAND—Lindner Co.; Miss B. Miller, waists, sweaters; 29 W. 32d (Specialty Stores Assn.); Pennsylvania.
CLEVELAND—Geilmer-Messing Co.; A. W. Messing, dry goods, novelties, notions; Pennsylvania.
CLINTON, N. C.—I. & M. L. Hurwitz; I. Herman, ready-to-wear, general merchandise; 1,133 B'way (A. Berlin & Co.).
COHOES, N. Y.—Wilcox Store Co.; R. Henderson, wash goods, dress goods, silks, women's ready-to-wear; Prince George.
CONCORD, N. C.—Paris-Belk Co.; R. K. Black, ready-to-wear; 130 W. 32d (A. Fanti); Breslin.
COLUMBUS—Union Co.; Miss M. Coady, millinery; Miss E. Allen, blouses, sweaters; Miss Marsh, jewelry, leather goods; 1,150 B'way (F. Lilienthal & Co.).
COLUMBUS—F. & R. Lazarus & Co.; Miss J. Roush, neckwear, handkerchiefs, veilings; G. Winchester, girls' coats, dresses, waists, sweaters, basement; 225 5th Av. (Retail Research Assn.).
COLUMBUS, Ga.—Baird & Westbrook, Inc.; J. S. Baird, dry goods, ready-to-wear, furnishings; Grand.
CONNELLSVILLE, Pa.—Rachoff Bros.; Mr. Rackoff, ladies' silk waists; 117 W. 33d (Hoffman & Hartblay).
COVINGTON, Ga.—W. Cohen Co.; L. Cohen, dry goods, clothing, shoes; Pennsylvania.
CUMBERLAND, Md.—MacMullen Bros.; J. F. Barrett, furnishings, women's, infants' wear; Imperial.
DALLAS, Texas—Sanger Bros.; E. D. Garrison, house furnishings; 19 E. 24th.
DALLAS—I. H. Weil & Co.; M. A. Millet, Fall sweaters, blouses; 1,361 B'way (S. Solomon).
DALLAS, Texas—Higginbotham, Bailey, Logan Co.; W. Boggess, linens, white wash goods; 295 B'way.
DANVILLE, Ill.—Meis Bros.; J. Meis, dry goods, hosiery, gloves; 120 W. 32d (A. Fanti); Pennsylvania.
DAVENPORT, Iowa—M. L. Parker Co.; F. F. Marks, basement dept.; 352 4th Av. (Kirby, Block & Fischer); Imperial.
DAVENPORT, Iowa—H. E. Scharff, ready-to-wear; Claridge.
DAYTON—Rike-Kumler Co.; Miss N. A. Parkison, millinery; J. Donnenfeld, ready-to-wear, basement; Mr. Ellis, men's, boys', infants', juniors' novelties, basement; H. Jonas, muslin underwear, waists, sweaters, bathrobes; 225 5th Av. (Retail Research Assn.).
DENVER, Col.—A. T. Lewis & Son D. G. Co.; F. F. Burnett, silks, woolens, linings; 3 W. 29th (W. S. Furner); Brostell.
DENVER—Reuler & Weinberg; G. C. Reuler, jobs men's, boys' clothing; Miss Bleisch, women's, misses', children's flannel underwear; 38 W. 32d (Littman & Storch).
DES MOINES—Harris, Emery Co. (downstairs store); L. De Witt, muslin wear; house dresses, bathrobes, &c.; W. Reynolds, silks, yard goods; Miss Johnson, hosiery, knit underwear, holiday goods; G. T. Everett, mdse. mgr.; 352 4th Av. (Kirby, Block & Fischer).
DES MOINES—Younker Bros.; C. G. Gerhardt, fancy linens; 448 4th Av. (I. S. Farian).
DES MOINES, Iowa—Millinery Fashion Co.; M. Kahn, millinery; 126 W. 32d (Harris & Frauenthal).
DETROIT—J. L. Hudson Co.; H. Rich, mdse. mgr.; Mrs. M. King, stouts' dresses, coats, skirts (basement); C. A. Fraser, girls', juniors' coats, dresses, skirts (basement); 225 5th Av. (Retail Research Assn.).
DETROIT—Bernard's; Mrs. F. Dokter, gowns; Pennsylvania.
DETROIT—A. Keidan; J. N. Keidan, men's, women's, children's ready-to-wear; Pennsylvania.
DETROIT—Hoyle & Rarick; W. Weber, ladies' cloth coats, cloth dresses; 134 W. 32d (L. Weber).
DETROIT—A. Krolik & Co., Inc.; B. Barnam, sweaters, hosiery, underwear; 377 B'way.
DETROIT—Frank & Seder Co.; G. Jacobs, jobs men's shirts; E. Finkelhor, boys' clothing; 1,372 B'way (Affiliated Retail Stores).
DETROIT—Newcomb-Endicott Co.; A. P. Kennedy, chappy sweater coats; 116 W. 32th (Weill & Hartmann).
DETROIT—Crowley-Milner Co.; F. J. Bleier, representing, jobs men's silk shirts, flannel pajamas, nightrobes; G. Sufinsky, mdse. mgr.; 88 W. 32d, Room 1513.
DETROIT—Crown Hat Co.; A. D. Mitchell, women's hats; Pennsylvania.
DUBLIN, Ga.—H. V. Westbrook, dry goods; Grand.
DUBUQUE, Iowa—Roshek Bros. Co.; F. H. Roshek, sweaters; C. B. McCauley, bags, jobs regulars; 145 W. 30th.
ERIE, Pa.—Long's, Inc.; W. R. Long, ready-to-wear; 38 W. 35th (Jay & Co.).
FALL RIVER, Mass.—La Mode; L. J. La Point, women's, misses' ready-to-wear; Breslin.
FLINT, Mich.—Elias Apparel Co.; Y. Elias, sweaters, waists, coats, children's coats, infants' wear, silk underwear; 36 W. 29th (Frohman & Altman).
FLINT, Mich.—C. M. Smith & Co.; A. J. Doyle, silks, ladies' furnishings; Breslin.
FLINT, Mich.—A. M. Barnes; Mrs. A. M. Barnes, dresses; 18 W. 27th; Pennsylvania.
FOND DU LAC, Wis.—Wagner Dry Goods Co.; A. N. Wagner, dress goods, silks, ready-to-wear; Brostell.
FORT DODGE, Iowa—Manwaring & Hoeflin; Mr. Hoeflin, ready-to-wear; 120 W. 32d (Arthur Mincer, Inc.).
FORT WAYNE, Ind.—Steele-Myers Co.; Miss K. E. Banks, laces, jewelry; 23 E. 26th (Mdse. Reporting Co.).
FORT WAYNE, Ind.—William Hahn Co.; M. Hess, dresses; Miss Upmeyer, underwear, muslin wear; 370 7th Av. (Munzer-Mann Co.).
FORT WAYNE, Ind.—Wold & Dessauer; L. S. Dessauer, toilet articles, stationery, furnishings; C. T. Pigeon, millinery; 352 4th Av. (Kirby, Block & Fischer); Pennsylvania.
FORT WORTH, Texas—Sman an & Co.; J. Sman an, ready-to-wear; 303 5th, Room 1717.
FORT WAYNE, Ind.—Wolf & Dessauer; C. Weber, black dress goods; 352 4th Av. (Kirby, Block & Fischer); Pennsylvania.
GLENS FALLS, N. Y.—F. W. Wiley & Sons; C. W. Wiley, ready-to-wear; 1,170 B'way (P. W. Mahler).
GOWANDA, N. Y.—S. Hiller, cloaks, suits, millinery; McAlpin.
GRAND RAPIDS, Mich.—Paul Steketee & Sons Co.; W. R. Hays, notions, gloves, neckwear; E. Steketee, umbrellas, candy, toys; 38 E. 26th (Mdse. Reporting Co.).
GREENSBURG, Pa.—C. Pross Co.; C. Pross, coats, suits, dresses; Pennsylvania.
GREENVILLE, Mich.—Greenville Dry Goods Co.; Miss R. Fixel, general mdse.; Pennsylvania.
HARRISBURG—Kaufmann's; F. E. Meyer, children's, women's sweaters; 1,150 B'way (F. Lilienthal & Co.).
HARTFORD, Conn.—Sage-Allen & Co.; G. F. Koehler, silks, velvets; 315 4th Av. (D. G. Alliance).
HAVERHILL, Mass.—New York Specialty Shop; M. H. Goldman, coats, dresses; Pennsylvania.
HENDERSONVILLE, N. C.—Patterson's Dept. Store; S. Patterson, sweaters, princess slips; 181 W. 33d (Swede & Teitlebaum).
HAZLETON, Pa.—New York Sample Shop; J. Schilling, silk dresses, Fall sweaters; 20 W. 32d, Room 705.
HOPEWELL, Va.—J. P. Goodman, women's clothing, notions; Herald Sq.
HOUSTON—Hogan-Allnoch D. G. Co.; E. J. Hogan, piece goods; 256 Church (C. E. Rice Co.).
INDIANAPOLIS—Efroymson & Wolf; M. Efroymson, clothing, underwear, hosiery; J. Zakian, clothing; D. Utterson, toys, house furnishings and basement mdse.; E. H. Willits, silk and cotton piece goods; 38 W. 32d (Littman & Storch).
INDIANAPOLIS—L. S. Ayres & Co.; J. S. Haintzelman, mdse. mgr., jobs sweaters, corsets, Philippine underwear; Miss E. Gilfin, dresses; J. R. Barrett, coats, suits, dresses, skirts, basement; 225 5th Av. (Retail Research Assn.).
INDIANAPOLIS—H. P. Wasson & Co.; Miss N. Redding, girls', juniors' wear; Miss E. Larger, millinery; M. Paul, men's silk shirts, men's sweaters; 38 W. 32d (Littman & Storch).
INDIANAPOLIS—Griffith Bros.; C. H. Obeid, hats; Claridge.
INDIANAPOLIS—Selig Dry Goods Co.; H. S. Selig, furs; 359 4th Av. (Kirby, Block & Fischer).
INDIANAPOLIS—W. H. Block Co.; Miss A. McCloskey, neckwear, veilings; Miss E. M. Gillman, laces, embroideries; 1,225 B'way (S. M. Goldberg).
JEANNERETTE, La.—The Model Co.; S. Karnofsky, genl. mdse.; 25 W. 33d (Milton Lichtenstein & Co.).
JOHNSTOWN, Pa.—Glosser Bros.; B. T. Shuman, mdse. manager; S. T. Copperstnith, jobs children's dresses, coats, knit goods, millinery, women's cloth, silk dresses, coats, all ready-to-wear; 116 W. 30th (B. F. Levis).
KALAMAZOO, Mich.—Velleman's; H. Velleman, genl. mdse., 120 W. 32d (A. Fanti); Pennsylvania.
KANSAS CITY—Jones Store; E. Gross, ready-to-wear; 23 E. 26th (W. T. Knott).
KANSAS CITY, Mo.—Frankel, Frank & Co.; I. Gottlieb, hats; 314 5th Av.
KANSAS CITY—Burnham-Munger-Root D. G. Co.; E. M. Stevens, hosiery, bathing suits; 43 Leonard (R. E. Miner).
LANSING, Mich.—Mills D. G. Co.; Miss A. J. Craig, coats, suits, waists; 1,162 B'way; Pennsylvania.
LAWRENCE, Kan.—A. D. Weaver; A. B. Weaver, ready-to-wear; 352 7th Av. (J. M. Biegins, Inc.).
LITTLE ROCK—Doyle D. G. Co.; L. J. Ottenheimer, notions, toys, house furnishings; 60 Worth (White & Pardee).
LOS ANGELES, Cal.—Ville de Paris; F. Epstein, coats, dresses, blouses; 11 E. 26th (McGreevey, Werring & Howell).
LOS ANGELES—A. Hamburger & Sons; F. C. Emerick, silks, dress goods, velvets; 1,115 B'way (S. M. Seatman).
LOS ANGELES—Hamburger's; Miss Woolfer, waists, sweaters; H. A. Kell, house furnishings; 1,115 B'way (S. M. Seatman).
LOUISVILLE, Ky.—L. Grossman & Son; L. Grossman, jobs hosiery, underwear; Pennsylvania.
LOUISVILLE, Ky.—Ben Snyder, Inc.; B. Snyder, ready-to-wear; 1,140 B'way (Paul Adams).
LOUISVILLE, Ky.—Stewart D. G. Co.; Miss S. Stevens, millinery; P. S. Sharp, silks, velvets, dress, wash goods, linings; 16 W. 36th.
LOUISVILLE, Ky.—The Ben Ten; M. M. Cohen, ready-to-wear; 130 W. 32d (A. Fanti).
McKEESPORT, Pa.—Union Credit Clothing Co.; L. Levine, ready-to-wear; Pennsylvania.
MADISON, Wis.—Parsons' Cloak & Suit Co.; V. V. Parsons, women's ready-to-wear; 1,170 B'way; Pennsylvania.
MADISON, Wis.—Harry S. Manchester, Inc.; Mrs. C. V. Dixon, dresses, blouses, shirts, sweaters; Pennsylvania.
MEMPHIS, Tenn.—Hoyle & Rarick; W. Weber, ladies' cloth coats, cloth dresses; 134 W. 32d (L. Weber).
MEMPHIS—J. Goldsmith & Sons Co.; C. Heilbron, men's furnishings; 352 4th Av. (Kirby, Block & Fischer).
MEMPHIS, Tenn.—J. Levy Sons Co.; L. S. Levy, underwear, sweaters, women's and children's wear; Pennsylvania.
MERIDIAN, Miss.—Witmer-Klein Co.; K. Meyer, piece goods; 120 W. 32d (A. Fanti).
MERIDEN, Conn.—The Chernlack Co.; S. Chernlack, furs; L. Chernlack, ready-to-wear, millinery; Breslin.
MIDDLETOWN, N. Y.—H. Johnson, corsets, women's furnishing goods; Herald Square.
MIDDLETOWN, Conn.—The Paris, Inc.; A. Osterhols, mdse. mgr., women's and misses' ready-to-wear; Latham.
MIDDLETOWN, Conn.—Wrubel's, Inc.; Mrs. R. J. Anenberg, women's and misses' ready-to-wear; Breslin.
MILWAUKEE—Herzfeld-Phillipson Co.; W. Stone, laces, ribbons, neckwear, umbrellas, luggage; L. Stone, hosiery; 1,164 B'way (Fellows Buying Corp.).
MILWAUKEE—Milwaukee Apparel Co.; L. Elsas, basement sweaters, waists, coats for women, misses and children, 6 to 14; 36 W. 29th (Frohman & Altman).
MINNEAPOLIS—Dayton Co.; Mrs. B. Wachter, art goods, specialties; Miss H. E. Wicklund, muslin underwear, infants' wear, kimonos, bathrobes; 225 5th Av. (Retail Research Assn.).
MINNEAPOLIS, Minn.—Young-Quinlan Co.; Miss A. Gilbert, suits; 220 5th Av. (Fred Hicking).
MINNEAPOLIS—United Garment Mfg. Co.; H. Sweet, woolens; Pennsylvania.
MOBILE, Ala.—L. Hammel D. G. Co.; F. Paulovich, hosiery, knit underwear; 1,180 B'way (F. Lilienthal & Co.).
MONTGOMERY, Ala.—Montgomery Fair; M. M. De Shields, shoes; 23 E. 26th (W. T. Knott).
MOUNT PLEASANT, Pa.—J. Jacobs, jobs Spring, Fall short box suits for basement sale; 1,182 B'way (Silverstein Buying Corp.).
MURFREESBORO, Tenn.—David Cohen & Co.; Miss T. Cohen, ready-to-wear, millinery; D. Cohen, men's, boys' clothing, gen. mdse.; 1,133 B'way (A. Berlin & Co.).
NASHVILLE, Tenn.—David Cohen & Co.; Miss T. Cohen, ready-to-wear, millinery; D. Cohen, men's, boys' clothing, gen. mdse.; 1,133 B'way (A. Berlin & Co.).
NASHVILLE—Castner-Knott D. G. Co.; Miss A. Cooper, millinery; 23 E. 26th (W. T. Knott).
NASHVILLE—J. S. Reeves & Co.; N. H. Porch, piece goods; 256 Church (C. E. Rice Co.).
NATCHEZ, Miss.—Sam Dreyfus, ready-to-wear, fancy goods, dress goods, millinery; 500 W. 143d.
NEWCASTLE, Pa.—Charles W. Nolan, coats, suits, dresses, furs; McAlpin.
NEWCASTLE, Pa.—Harry Gross Co.; A. E. Lindsley, coats, suits, women's furnishings; 115 W. 30th (B. F. Levis).
NEWCASTLE, Pa.—Brown & Hamilton; Miss M. Newman, women's, children's ready-to-wear; 25 E. 26th (Mdse. Reporting Co.).
NEWARK, N. J.—The Geneva Co.; Miss A. Frisch, infants', children's wear; 44 W. 18th (Gilmer's).
NEW HAVEN—Shartenberg & Robinson Co.; H. G. Mencke, ready-to-wear; 315 4th Av. (D. G. Alliance).
NEW HAVEN—Mendel & Harris, Inc.; S. Harris, representing; Mrs. S. Jacobs, ready-to-wear, C. Adams, basement mdse.; 1,150 B'way (F. Lilienthal & Co.).
NEW ORLEANS—Williams-Richardson Co.; J. E. Scheurman, men's furnishings, hosiery; W. A. Feuillan, silks, dress goods; 72 Leonard (W. L. Howell Co.).
NEW ORLEANS—Chas. A. Kaufman Co.; C. Kaufman, representing; 120 W. 32d (A. Fanti).
NEW ORLEANS—Shushan Bros. & Co.; J. Shushan, infants', children's dresses, ginghams, organdies; 395 B'way (D. Weilu).
NEW ORLEANS—Maison-Blanche Co.; L. Hayem, white goods, linens; 120 W. 32d (M. H. Gradwohl).
NEW ORLEANS—Levy, Loeb & Co.; L. Levy, dry goods; 53 Worth; Pennsylvania.
NIAGARA FALLS—Ross Stores; Mr. Lampson, popular-priced cloth dresses; 389 B'way.
NORRISTOWN, Pa.—H. C. Warner, dry goods; 105 Grand (Jay & Co.).
OKLAHOMA CITY—Baker, Hanna, Blake & Co.; T. S. Hanna, women's ready-to-wear, sweaters; 395 B'way (Woodward & Mitchell).
OMAHA, Neb.—Burgess-Nash Co.; E. Grimes, jobs draperies, curtains, upholstery fabrics; 200 5th Av., Room 1214.
OMAHA, Neb.—Goldstein-Chapman Co.; D. R. Cohen, jewelry, leather goods; Commodore.
OMAHA, Neb.—J. L. Brandeis & Sons; O. Lundell, millinery; 212 5th Av.
OSWEGO, N. Y.—Geo. H. Campbell & Co.; Miss J. M. Mahoney, Miss C. F. Bough, ready-to-wear; 120 W. 32d (A. Fanti).
OWENSBORO, Ky.—C. E. Anderson Co.; J. E. Arnold, ready-to-wear; 32 W. 35th (Jay & Co.).
PALMERTON, Pa.—The Cut Rate Store; E. M. Gerber, dry goods, blankets, comforters; Marlborough.
PAWTUCKET, R. I.—David Harley Co.; J. Chantler, coats, suits, waists, furs; Cadillac.
PENSACOLA, Fla.—M. Bernstein, women's wear; Grand.
PETERSBURG, Va.—A. Rosenstock & Co.; L. A. Rosenstock, general mdse.; 32 W. 35th
PHILADELPHIA—Blauner's; Miss Ash, two-piece knitted suits; 120 W. 32d (A. Fanti).
PHILADELPHIA—Stewart's; Miss Goldman, glove silk underwear; Mr. Comins, basement, shoes, coats; 120 W. 32d (A. Fanti).
PHILADELPHIA—Blauner's; Mr. Solomon, new Fall skirts; 120 W. 32d (A. Fanti).
PHILADELPHIA—Blauner's; H. Blauner, cheap two-piece knitted suits; 120 W. 32d (A. Fanti).
PHILADELPHIA—Kaufman Co.; J. Kaufman, dresses; 370 7th Av. (Munzer-Mann Co.).
PHILADELPHIA—Fink Co.; Miss B. Grossman, Fall sweaters; 1,372 B'way (Affiliated Retail Stores).
PHILADELPHIA—Max Smith & Co.; mohair silks; 1,182 B'way, Room 807.
PHILADELPHIA—Weingold & Siepin; M. Feingold, J. Snyder, coats, suits; 1,182 B'way.
PHILADELPHIA—Pearlberg & Cooper; S. S. Cooper, A. Levy, woolens; 33 W. 34th.
PHILADELPHIA—Gross Bros.; S. Gross, W. Gross, piece goods, silk dresses; 2 W. 32d.
PHILADELPHIA—Largman-Gray Co.; J. Largman, mfrs. hosiery; 1,182 B'way, Room 807.
PHILADELPHIA—J. Kahn, coats, suits; Imperial.
PHILADELPHIA—Gimbel Bros.; V. Zauner, candy; E. Rohn, leather goods, trunks; B'way and 33d (N. Y. Office).
PHILADELPHIA—N. Snellenburg & Co.; Miss C. Lowenstein, misses', juniors', girls' wear; 1,223 B'way (S. M. Goldberg).
PHILADELPHIA—M. Norwick & Son; H. A. Norwick, suits, piece goods; 1,261 B'way Room 1106.
PHILADELPHIA—Silk & Kohn; H. L. Silk, skirtings; 1,162 B'way; Pennsylvania.
PHILADELPHIA—Wolf & Litt Co.; S. Wolf, bathrobe materials; Pennsylvania.
PITTSBURGH—Kaufmann & Baer Co.; C. H. Van Sooten, Miss M. Major, women's gloves; S. Miller, basement, men's, boys' furnishings, hosiery; J. Reynolds, linens, domestics, wash goods; 404 4th Av. (M. L. Heyman).
PITTSBURGH—Kaufmann's Dept. Store; B. Boston, linens, domestics; Miss B. Meyers, dresses, basement; 1,361 B'way (M. A. McNulta).
PITTSBURGH—Lawin-Neiman Co.; Miss A. Dolan, Fall sweaters, blouses; 1,372 B'way (Affiliated Retail Stores).
PITTSBURGH—Frank & Seder, Inc.; A. Arnfeld, men's furnishings; V. Kevey, boys' clothing; 1,372 B'way (Affiliated Retail Stores).
PITTSBURGH—Campbells; R. F. Leindecker, laces, embroideries, handkerchiefs; 452 4th Av. (D. G. Union).
PITTSBURGH—Wear-Plus Mfg. Co., jobbers; A. W. Feinberg, boys' knee pants, boys' two-pants suits; 334 5th Av. (W. R. Acker Co.).
PITTSBURGH—M. A. Berman & Co.; L. E. Berman, knit underwear; Pennsylvania.
PITTSBURGH—Segal's; A. Segal, ready-to-wear; P. Segal, representating; 1,270 B'way, Room 502.
PORT HURON, Mich.—Knox D. G. Co.; T. Markham, piece goods; Latham.
POTTSVILLE, Pa.—Tuckerman's; M. Tuckerman, waists, sweaters; petticoats; 131 W. 33d (Swede & Teitlebaum).
READING, Pa.—Kline, Epphimer & Co.; E. N. Stoner, cotton dress goods, 452 4th Av. (Dry Goods Union).
RENOVA, Pa.—Klewan's Dept. Store; J. M. Klewan, genl. mdse., ready-to-wear; Latham.
RICHMOND, Va.—Cohen Co.; P. H. Davis, basement dept., toys, domestics, blankets, linens, white goods, flannels; 1,150 B'way (F. Lilienthal & Co.); Imperial.
RICHMOND, Va.—Miller & Rhoads, Inc.; R. B. Underwood, men's furnishing goods; A. S. Minter, hosiery, gloves, embroideries; 452 4th Av. (D. G. Union).
RICHMOND, Va.—Weisberger Co.; S. Weisberger, men's furnishing goods; 115 W. 30th (B. F. Levis).
ROCHESTER—Duffy-Powers Co.; H. J. Reynolds, men's flannelette pajamas, gloves, sweaters, hosiery, flannel shirts, main floor; Miss L. Salinsky, house dresses, bungalow aprons, bathrobes, women's flannelette underwear, basement; Miss M. Ernstrom, women's, misses' dresses, silk and cloth coats, basement; 1,261 B'way (S. Solomon).
ROCK ISLAND, Ill.—Mosenfeld & Sons, Inc.; S. Mosenfeld, ready-to-wear; 32 W. 35th (Jay & Co.); Pennsylvania.
SALT LAKE CITY—Auerbach Co.; H. S. Baker, leather and toilet goods, jewelry; 352 7th Av. (J. M. Biegins, Inc.)
SAN ANTONIO—A. B. Frank Co.; J. W. Carrithers, notions, hosiery; 43 Leonard (F. J. Skienka).
SAN ANTONIO, Texas—M. Halff & Bro.; H. Leopold, notions, men's furnishings; 43 Leonard (W. G. Happy).
SAN FRANCISCO—Raphael Weill & Co.; Miss J. Walsh, coats, suits; 15 E. 26th.
SAN FRANCISCO—Elkus Co.; F. J. Wimperly, underwear, hosiery, gloves; 60 Worth (White & Pardee).
SAVANNAH—Leopold Adler Co.; Mr. Markwell, ready-to-wear; 352 4th Av. (Kirby, Block & Fischer).
SCRANTON, Pa.—Cleland, Simpson Co.; J. J. Carey, boys' clothing, 23 E. 26th (Mdse. Reporting Co.).
SHERMAN, Texas—Marks Bros.; A. Marks, furnishing goods, shoes; Mrs. F. F. Franks, millinery; Imperial.
SIOUX CITY, Iowa—Weinberg's; L. Weinberg, ready-to-wear; Pennsylvania.
SPARTA, Tenn.—Matlock & Crowder; J. E. Matlock, genl. mdse.; Pennsylvania.
SPRINGFIELD, Mass.—Forbes & Wallace; Miss Jackson, dresses; 240 Madison Av.
SPRINGFIELD, Mo.—Heer Stores Co.; E. H. Drake, basement mdse.; 333 7th Av. (J. M. Biegins, Inc.)
STAUNTON, Va.—M. Spector; W. Spector, dry goods, shoes, clothing; Grand.
STEUBENVILLE, Ohio—The Hub; S. Bayersdorfer, women's sweaters; 117 W. 33d (Hoffman & Hartblay).
ST. LOUIS — Scruggs-Vandervoort-Barney Co.; Miss V. Huth, Miss K. Costello, sports apparel; S. W. Ganssmann, silks, velvets; 1151 Madison Av.
ST. LOUIS—Rice, Stix D. G. Co.; E. W. Edwards, draperies; 377 B'way.
ST. LOUIS—Hoyle & Rarick; W. Weber, ladies' cloth coats, cloth dresses; 134 W. 32d (L. Weber).
ST. LOUIS—Jackson's, Inc.; W. I. Seltzer, better-grade coats, suits, dresses; 1,261 B'way (S. Solomon).
ST. LOUIS—Addison's Cloak & Suit Co.; W. I. Seltzer, better-grade coats, suits, dresses; 1261 B'way (S. Solomon).
ST. PAUL, Minn.—Maanheimer Bros.; Miss B. Berthelmer, millinery; 376 5th Av. (C. A. Cook).
ST. PAUL, Minn.—Finch, Van Slyck & McConville; R. M. Jennings, hosiery, gloves; 320 B'way (L. L. Quereau).
ST. PAUL, Minn.—C. Sommers Co.; D. A. Thompson, mackinaw piece goods; 320 B'way (R. A. Keller); Pennsylvania.
SWANSBORO, Ga.—J. Ehrlich; Mrs. F. Ehrlich, ready-to-wear; 334 5th Av. (Prager); Breslin.
SYRACUSE, N. Y.—Witherall Specialty Co.; B. A. Poota, ready-to-wear; 432 4th Av. (R. J. Cronin).
SYRACUSE—Majestic Cloak Co.; H. H. Glynn, Miss Cohen, coats, dresses, sweaters; 115 W. 30th (B. F. Levis).
TAMPA, Fla.—Maas Bros.; G. L. Glass, upholstery, carpets, furnishings; 120 W. 32d (A. Fanti).
TERRE HAUTE, Ind.—A. Herz; Miss E. Nitsche, ready-to-wear; 120 W. 32d (A. Fanti).
TOLEDO—Ogus, Rabinovich, Ogus Co.; D. R. Romm, millinery; 486 7th Av.
TOLEDO—La Salle & Koch; Mr. Bernthisel, Oriental rugs; 225 5th Av. (Retail Research Assn.).
TOLEDO—Hoyle & Rarick; W. Weber, ladies' cloth coats, cloth dresses; 134 W. 32d (L. Weber).
TOLEDO, Ohio—Lucas Merc. Co.; G. H. Schladetsch, hosiery, underwear, men's sweaters; Pennsylvania.
UTICA, N. Y.—McNulty & Johann; Miss E. McNulty, dry goods, fancy goods; Collingwood.
UNIONTOWN, Pa.—Wright-Metzler Co.; E. J. Bisel, men's, boys' clothing, trunks, bags; Pennsylvania.
WASHINGTON—Woodward & Lothrop; upstairs store—C. H. Hospital, silks, velvets; F. E. Mack, linens, white goods, domestics; W. R. Hume, house furnishings; Miss D. Freas, girls', juniors' wear; J. W. Gray, men's, women's, children's shoes; C. A. Venable, domestic rugs; downstairs store—Mrs. B. B. Parke, dresses; W. F. Downing, children's wear, women's bathrobes; Mrs. D. E. Zeller, waists, sweaters, millinery; 370 7th Av., Room 1701.
WATERTOWN, N. Y.—Long's, Inc.; M. Long, ready-to-wear; 32 W. 35th (Jay & Co.).
WEST PALM BEACH, Fla.—Fein's; J. Fein, Summer ready-to-wear, all lines; also millinery, negligees, underwear; 1,265 B'way (Kaye & Co.).
WHEELING, W. Va.—Burlingame Co.; Mrs. R. C. Burlingame, ready-to-wear; 120 W. 32d (A. Fanti); Imperial.
WHEELING, W. Va.—H. L. White, ready-to-wear, men's furnishing goods; 1,170 B'way.
WHITE PLAINS, N. Y.—Genung, McArdel & Levy; A. Levy, ready-to-wear; 432 4th Av. (R. J. Cronin).
WILKES-BARRE, Pa.—Justin Bergman; Miss J. Morrissey, dresses; 117 W. 33d (Hoffman & Hartblay).
WILLIAMSPORT, Pa.—Long's, Inc.; D. B. Long, ready-to-wear; 32 W. 35th (Jay & Co.).
WILMINGTON, Del.—Gluck Bros. & Gross; M. H. Gluck, Miss Van Bant, Fall millinery; 1,261 B'way (S. Solomon).
WINSTON-SALEM, N. C.—Gilmer's D. G. Co.; S. H. Scott, piece goods, silks; 44 W. 18th (Breslin).
WORCESTER, Mass.—Stillwell Stores; L. A. Robinson, ready-to-wear; 134 W. 32d (C. S. Logan).
WORCESTER, Mass.—Barnard, Summer & Putnam; A. W. Hawes, muslin underwear, infants' wear, art goods; 315 4th Av. (D. G. Alliance); Breslin.
YORK, Pa.—C. H. Bear & Co.; W. J. Woods, notions, toilet goods, linens, domestics, blankets, leather goods, jewelry; 315 4th Av. (D. G. Alliance).
YOUNGSTOWN—Youngstown D. G. Co.; A. C. Smith, notions; 60 Worth (White & Pardee).
YOUNGSTOWN, Ohio—B. McManus & Co.; C. J. Felix, ready-to-wear; Imperial.
YOUNGSTOWN, Ohio—Strouss-Hirshberg Co.; F. M. Beyers, ready-to-wear; S. Levy, coats, suits, skirts; 1,150 B'way (F. Lilienthal & Co.); Park Av.
YOUNGSTOWN, Ohio—Stewart's; M. Kivowitz, women's, children's coats, children's dresses; Mrs. Kay, women's, misses' dresses, waists; Martinique.

C. HARNETT IN NEW POST.

Becomes Assistant Deputy Director in Motor Vehicle Bureau.

Charles Harnett of 437 East Fifty-second Street has been appointed Assistant Deputy Director, Motor Vehicle Bureau, New York office, at an annual salary of $4,500, according to announcement of the State Tax Commission.

Mr. Harnett succeeds John T. McNeill, who held this position for the last two years. He served as Assistant Auditor in the Sheriff's office in New York County for two years, and for the last three years he has been confidential clerk to the Commissioner of Licenses in New York City.

"Mr. Harnett," President Gilchrist said, "is an executive of ability, whose work in the Department of Licenses has given him a broad experience in meeting the public, developing new and improved methods to control the issuance of licenses, the solution of traffic problems, enforcement of regulations and directing in a modern, efficient manner the activitives of a large force of employes."

Jacobsen Back From Europe.

Halvor Jacobsen, general passenger agent in the United States for the Scandinavian-American Line, accompanied by his wife, returned to New York last night on the liner United States from Copenhagen, Denmark.

Wholesale Only
Poiret Dresses
To RETAIL at $10

Illustrating 5 of the 60
Original Virginia Dare *Styles*
at this amazingly Low Price.
Sizes to 50 in this Price Range.
IMMEDIATE DELIVERY
We Specialize on Dresses to Retail at $10 — $15 — $20
KING & APPLEBAUM
333 SEVENTH AVENUE
[AT 29th STREET]

Wholesale Only
INVESTIGATE
THERE ARE STILL MANY BUYERS WHO HAVE NOT SEEN THE FOREMOST VALUE LINE OF COATS IN THIS CITY. TAKE TIME BY THE TAIL AND DO IT NOW!
Write for Smart Style Bulletin —a free little magazine full of sales helps for you.
COATS—
Women's.....$8.75 to $125.00
Misses' & Juniors'.....$5.75 to $49.75
Flappers'.....$5.75 to $29.75
Intermediates'.....$3.75 to $19.75
Infants'.....$2.75 to $10.75
SUITS—
Women's & Misses'..$15.75 to $75.00
Coats Suits
HARRY KITZINGER & CO.
LEADERS IN THE INDUSTRY FOR MORE THAN A QUARTER CENTURY
1333 BROADWAY New York, N.Y.
327 WEST ADAMS ST. Chicago, Ill.
Smart Style

Wholesale Only
American Girl Coats
FOR CHILDREN, JUNIORS and "LITTLE WOMEN"
Not the "cut and dried" models seen everywhere, but genuinely distinctive and individual coats—cut to fit the "LITTLE WOMAN" without having to be altered out of all recognition.
Ask us how we save you money
American Girl Coat Co., Inc.
35 WEST 32nd STREET
34 WEST 33rd STREET
NEW YORK

Wholesale Only
New York Dress & Costume Co.
242-252 W. 36th St.
There is an exceptional line of
FALL DRESSES
Made in New York and shown only by
New York Dress & Costume Co.

Wholesale Only
DRESSES
Fine grade all wool Poiret Twills
To Retail at $8.95 Each
24 styles, including crackerjack assortment of women's dresses.
SIZES 35-46.
SPECIAL—3 STYLES IN CANTON TO RETAIL AT $5.95.
Marjolaine DRESSES
STORE FLOOR
242 West 36th St.
Pennsylvania 1194

AUCTIONS.

FURS
Auction Sale on Furs
Fine lot of Manufactured furs and skins, neckpieces, coats and different kinds of skins to be sold to the highest bidder.
Sale starts today, 11 A. M.
D. HARTMANN,
5 W. 31st St.
Bet. 5th Av. & B'way.
Telephone Longacre 3824.

Wholesale Only
NEWS THAT WILL TRAVEL AS FAST AS LIGHTNING
Over 200 Styles in numerous fabrics

Makers of Carpets & Rugs of Fine Quality
333 SEVENTH AVENUE
[AT 29th STREET]
Sale starts today, 11 A. M.
D. HARTMANN,
5 W. 31st St.
Leaders No. 751—ENGLISH MOORDALE DOUBLE FACED PLAID BLACK, to retail at..... $10.95
RUDINGER & OPPENHEIM
151 West 35th St. New York

FUGITIVE BANKER CAUGHT IN MEXICO

Marcino, Barber-Financier, Is Accused of Wrecking Several Institutions.

WARREN BANK LAST VICTIM

One of His Employes There Is Now Serving Three Years in Jail.

LAREDO, Texas, Aug. 27.—Joseph Baita, alias Joseph Marcino, wanted in Chicago and Warren, Mass., on charges of absconding with bonds valued at $250,000 from national banks, was arrested at the International Bridge here today. He is held in the county jail in default of $100,000 bond.

Wanted for Warren Bank Looting.

SPRINGFIELD, Mass., Aug. 27.—Joseph B. Marcino, wanted in Warren for the robbery of $213,000 in securities from the First National Bank last February, was arrested early last week in Mexico City, according to information received here from Assistant United States Attorney John V. Sullivan, and held on some local charge there. He was released, and later rearrested on charges preferred by the Foreign Relations Committee. He was then ordered surrendered at the border, where he was taken under armed guard, and turned over to American authorities at Laredo, Texas, by the Mexican officials.

Nearly two weeks ago Springfield police received a telegram, sent in Spanish, from a Mexican private detective agency announcing that Marcino had been located. The agency asked for specific information on the charges against him and what reward was offered for his arrest. The police turned the wire over to the Department of Justice agents here.

Marcino obtained control of the Warren bank last February. It is alleged, with Abraham Goldman of Chicago, his father-in-law, and Frank L. Taylor, who was appointed President of the bank. After the robbery of $213,000 in securities from the Warren bank Taylor was arrested, confessed to a share in it and is now serving a three years' sentence.

Marcino, according to Taylor's confession, took the bonds by manipulating keys and opening the safe deposit box. He left Warren for Buffalo, N. Y., where he disposed of $140,000 worth of bonds, Taylor said. Later it was alleged that Marcino had obtained control of the Niagara Life Insurance Company of Buffalo, which went into receivership, and that he was responsible for the failure of the Merchants and Mechanics Bank of Philadelphia on Feb. 12. Other bank failures in the Middle West and California are attributed to Marcino also.

From Barber to Financier.

CHICAGO, Aug. 27.—Joseph B. Marcino, arrested today at Laredo, Texas, in connection with the disappearance of $213,000 worth of bonds from the First National Bank of Warren, Mass., had a meteoric rise here from barber to banker and financial heights.

Nine years ago he was a barber. Then he got a job with an insurance company and a short time afterward organized the Public Life Insurance Company, which went out of business. Later he organized the Roma Investment Company and Commonwealth Insurance Company, then, with others, secured control of numerous small banks in Iowa and Illinois. He was indicted in connection with the failure of some of these institutions, but jumped his bail.

He married a daughter of Abraham Goldman, wealthy Chicagoan, and then with the aid of capital said to have been furnished by his father-in-law, transferred his operations to the East, where he secured an interest in the banks which failed.

BALLOTS TO COST $71,835.

Printing Contract for Coming Elections Awarded.

The Board of Elections yesterday awarded the contract for printing the ballots for the coming elections to Martin B. Brown & Co., the low bidders, for $71,853, or $5,000 less than the price last year. There will be printed 1,151,831 official ballots and 125,695 sample ballots.

The board appointed 16,536 inspectors and clerks for the primary election, registration and the general election. Two clerks in each of the 2,761 election districts are to receive $6 each for work on election night. Four inspectors in each election district will work six days on registration, receiving $4 a day each for five of these days and $10 each for the last day. The inspectors will also receive $8 each for work at the primary election and $15 each for the general election.

Peter Wynn, of 124 Featherbed Lane, the Bronx, Secretary of the Bronx County Republican Committee, was appointed Chief Clerk of the Board's Bronx office at $3,700 a year to succeed the late John J. Burgoyne. His appointment was made at the request of Charles E. Heydt, a Republican member of the board.

The board received notice from City Clerk Michael J. Cruise of the resignation of Frank J. Coleman Jr., as Municipal Court Justice in the Ninth Manhattan District. John R. Voorhis, President of the board, said that Mayor Hylan would appoint a successor to serve until Jan. 1 and that there would be a place on the ballot for the election at the general election. Nominations will be made by the County Committees of the respective parties.

NEW LINER STANDS TESTS.

Minnewaska, of 21,400 Tons, to Sail for New York Next Saturday.

According to dispatches received yesterday from London by the Atlantic Transport Line, at 1 Broadway, the new 21,400-ton liner Minnewaska has arrived in London from Belfast after going through her trials successfully in charge of Captain Thomas Gates, senior commander of the fleet.

The new liner is the first of four steamships planned to replace the popular four "Minne" ships of the Atlantic Transport that were torpedoed during the war. Like her predecessors, the Minnewaska will carry first-class passengers only. A sister ship, the Minnetonka, is nearing completion in the Harland & Wolff shipyards, Belfast, and will be ready to enter the New York-London service in the Spring of 1924.

The new Minnewaska will leave the King George docks at Tilbury next Saturday, and is due here Sept. 9. She will sail for London on Sept. 15.

FORBIDS UNION BOYCOTT.

Carpenters' Unions in Jersey Are Restrained by Court Order.

TRENTON, N. J., Aug. 27.—Two local labor unions of the United Brotherhood of Carpenters and Joiners of America at Elisabeth and Plainfield will not be permitted to conduct what is considered by the Court of Chancery to be a boycott of the J. D. Loiseaux Lumber Company of Plainfield.

Vice Chancellor Buchanan, in an opinion filed today, enjoined the defendant organizations from enforcing resolutions advising union men from handling the products of the company.

In attempting to enforce the "closed shop," Vice Chancellor Buchanan declared that the purpose of the defendants was unlawful, since it seeks to establish a monopoly of union labor in the millwork industry of Union County, and that it is against public policy. On their showing, said the Court, the defendants formally agreed that the union members should erect only union-made millwork.

HOTEL MEN TO MEET HERE.

Gehring Returns From Europe After Inviting 75 Directors.

Charles E. Gehring, publisher of The National Hotel Review, returned from Europe yesterday on the French liner Lafayette. He went abroad to invite hotel directors to attend a conference of the American Hotel Association at the Commodore in November.

As a result of his trip, he said, thirty hotel men from France, thirty from Great Britain and fifteen each from Belgium, Italy and Germany would attend the conference. He was accompanied by his father, Conrad Gehring, 72, who visited Zurich, Switzerland, his birthplace.

Passengers said Paris was full of Americans.

Another passenger on the Lafayette was Colonel Roland W. Boyden, until recently unofficial observer with the Reparation Commission. Mrs. Boyden accompanied him. They will visit Maine and New Hampshire.

Colonel Boyden's resignation as unofficial observer became effective Aug. 1. He resigned following criticism in Washington of his suggestions to a member of the commission, to the effect that although Germany had defaulted in her payment to the Allies, the conditions imposed on her were impossible of fulfilment. Although this was declared to be the personal opinion of the American observer, it was misconstrued in Europe as an expression of the viewpoint of the Administration.

"I cannot talk about conditions on the Continent," said Colonel Boyden. "I doubt whether I shall ever publicly express myself on that subject."

WEST SIDE PROJECT.

Plans Filed for Big Apartment to Cost $900,000.

Plans have been filed for the fifteen-story structure which Joseph G. Siegel will erect at the northeast corner of Amsterdam Avenue and Seventy-third Street to replace the five dwellings and flats at 281-283 Amsterdam Avenue and 173-183 West Seventy-third Street comprising a site 76.8 by 118. It will having a facade of terro cotta and brick, and will contain apartments, offices and a restaurant. Sugarman & Berger, architects, estimate its cost at $900,000.

Commercial Leases.

Herbert, McLean, Purdy & Co. leased in The Tribune Building, 154 Nassau Street, a store in the Nassau Street frontage of the building to William A. Hollingsworth, tobacconist, now operating a chain of stores, for a term of years. After the necessary alterations have been made, William A. Hollingsworth will install a most completely equipped shop. The same brokers have also leased offices in The Tribune Building to E. Ritter and associates, importers; to the International Brotherhood of Bookbinders for their New York headquarters; to Edward F. Hart, art illustrator; to the Helen McCarthy Employment Agency; to Joseph Solomon, and to Arthur Mann, advertising.

Oliver Lakin Co. leased for Louis Korner, 457 Sixth Avenue, the entire building to Samuel Gershowitz, Samuel Gordon and Abe Abramson for a term of twenty-one years for restaurant purposes.

Suburban Home Buyers.

Mrs. T. Dunkin Paret sold La Conca Verde, her country home near Stroudsburg, Pa., containing 130 acres, residence, stable, &c., to Norman Dreher, Hamilton, Iselin & Co., represented Mrs. Paret as agent.

Lewis H. May Co. sold for Mary L. Duffley to Samuel H. Samuels the northwest corner of National Boulevard and Market Street, Long Beach, L. I., for the erection of a modern apartment house.

George Howe sold for Henry D. Cochrane, trustee of the Village of Hastings-on-Hudson, his residence and outbuildings with a half acre on Summit Drive, Hastings-on-Hudson, N. Y., to W. J. Finerty of New York, who purchases for his own occupancy. The property was held at $20,000.

Realty Notes.

The Sherman, Elwood Building Corporation (Sonn Bros.) obtained from the Prudence Company a loan of $1,500,000 for building an apartment 170 by 74.2, at the southeast corner of Park Avenue and Thirty-ninth Street.

Plans are being prepared by George F. Pelham for the erection of two houses of six stories and one of four stories for Dr. Charles V. Paterno to be erected just south of his home on Riverside Drive overlooking the ridge at 184th St.

Private House Sales.

Mrs. Mary Semple sold the three-story and basement brick residence on lot 22.6 by 94.10 at 39 East Eleventh Street to a client of Pepe & Bro., who will occupy.

Bright & Bostick sold for Thomas L. Delaney to a client for investment, 216 Edgecombe Avenue, a three-story dwelling on lot 17.2 by 88 feet.

LATEST DEALINGS IN REALTY FIELD

Six-Story Apartment House on Bradhurst Avenue Corner in a Resale.

WAS HELD AT $275,000

Trading Indicates Demand for Flats in Yorkville—Five Bronx Houses Sold.

The six-story apartment at the junction of Bradhurst and Edgecombe Avenues and 142d Street, on a plot 188 feet on Bradhurst Avenue by 190 feet on Edgecombe and 20.2 feet on 142d Street, with a rear line of 72.2, was resold by Samuel Ecker to the Brad-Edge Realty Company.

Sidney R. Shaskan negotiated the deal. The property was held at $275,000.

The M. R. A. Realty Corporation sold to the newly-formed Alberts Realty Corporation 57 and 59 East Ninety-eighth Street, a six-story apartment, 50 by 100.11. The property rents for $13,000, and accommodates twenty-three families.

Sherman & Kirschner sold for Morris Wellnsky to Greenberg Brothers the southeast corner of 129th Street and Eighth Avenue, designated as 2,406 Eighth Avenue. This property is a four-story double flat, with stores, on a lot 20 by 80 on the avenue.

Yorkville Flats in Demand.

J. Lemle & Sons have sold for Jodwega Grunert 535 East Eighty-first Street, a five-story tenement on a plot 25 by 100, near First Avenue. The purchaser is Max J. LeBoyer. The same brokers also sold for John Hohloch the five-story fifteen-family tenement at 507 East Eighty-third Street, on a plot 25 by 100, near First Avenue, held at $30,000. The purchaser is Philip Frank, an investor. He sold for Hattie Hirsch the four-story double flat at 313 East Eighty-fourth Street, on a plot 25 by 100, near Second Avenue, acquired through the same brokers about three months ago; sold for William and Louise Hartmann the five-story apartment at 331 East Eighty-ninth Street, on a plot 25 by 100, near Second Avenue; the purchaser is an investor. It was held at $28,000; sold for Simon Baer estate to John Spinner the five-story fifteen-family tenement at 328 East Ninety-first Street, on a plot 25 by 100. This is the first transfer of the property since 1906, the purchaser is an investor; sold for Abraham Schloss to the Chasmore Realty Corporation the five-story tenement with stores at 203 East Ninety-seventh Street, on a plot 25 by 100, adjoining the northeast corner of Third Avenue, held at $25,000.

Five Bronx Apartments Sold.

The Morber Realty Corporation (M. & B. Schwartzapel) bought from the E. H. & M. Realty Company the five five-story apartment houses at 354 to 370 Cypress Avenue, valued at $275,000. The houses each stand on a plot 40 by 100 and contain accommodations for twenty families, the suites being of four and five rooms. They are located opposite St. Mary's Park, and return an annual rental of about $47,000. The sellers acquired the property in June of last year from Hyman Schulman, who erected the houses.

THE BROOKLYN MARKET.

Syndicate Buys Tract With 800-Foot Frontage.

A syndicate headed by Nathan D. Shapiro has purchased thirty-five acres of land having a frontage of 800 feet on Avenue U, situated one block east of Nostrand Avenue.

This tract includes both sides of Avenue between Rider Avenue and Stuart Street. Stuart Street is the boundary line of the proposed Pratt and White City Park. This purchase also includes all intersecting streets.

The Long Island Railroad Company has purchased the old Kenyon factory building on the south side of Atlantic Avenue, between Sixth Avenue and Carlton Avenue, from Charles Levy. The broker in the deal was William Raymond Burling.

Purchase of this property, consisting of a plot 137 by 100, gives the railroad company ownership of the square block bounded by Carlton Avenue, Sixth Avenue, Pacific Street and Atlantic Avenue.

REAL ESTATE. REAL ESTATE.

RUE DE LA PAIX
35 West 57th Street
THE LOCATION FOR A HIGH TYPE RETAIL SHOP IN A BUILDING OF UNUSUAL DIGNITY
Upper Floors Suitable for Business or Apartments
Ready for Occupancy
Full particulars on application to
L. Tanenbaum, Strauss & Co.
640 Broadway
Cooperation of Brokers Welcomed.

Real Estate Manager
With wide experience in all branches. Capable of handling large properties and negotiating important deals. Good business judgment and ability to manage. Desires connection with real estate firm or estate either now or Jan. 1st.
Write Box R. M. L.,
Lewis Advertising Corp.,
220 Broadway, N. Y.

LEASING MAN WANTED
One able to create and build up Leasing Department in one of large real estate offices of city.
Obviously must be thoroughly familiar with leasing conditions and values throughout Manhattan and environments.
Such a man must have initiative, be resourceful, active and honest. The office advertising will provide every facility necessary to produce results, and will expect them.
Circumstances make it possible for the right man to become a valued member of a growing organization.
Salary and commission. All communications confidential.
Address Box S. S., 96 Times.

REAL ESTATE FOR EXCHANGE.

INCOME BEARING PROPERTY WANTED
I have a client
With House at Rockaway
VALUED AT $50,000
Free and clear and will add
$25,000 to $50,000 IN CASH
For really desirable New York Income Bearing Property.
Inquire D. B. R. CHAPMAN,
404 Riverside Drive. Phone Cathedral 7557

For Rent—Immediate Possession
6 East 48th Street
STORE & BASEMENT
2ND FLOOR STORE
TOP FLOOR SHOW ROOM
OR ENTIRE BUILDING
skylights—elevator—location
Apply
PEASE & ELLIMAN
350 Madison Ave.
Phone Murray Hill 4800.
BROWN, WHEELOCK, HARRIS VOUGHT & CO., Inc.
20 East 46th Street.
Phone Vanderbilt 0031.

TO LET FOR BUSINESS. TO LET FOR BUSINESS.

SECOND FLOOR CORNER
N. E. FOURTH AVE. and 23rd ST.
Large Show Windows
EXCELLENT ADVERTISING ADVANTAGES
8000 Sq. Ft. WILL DIVIDE
MODERN SPRINKLER BUILDING
Subway Entrance in Building
APPLY
303-4th Ave. Corp.
Phone Gramercy 3873
Or Your Own Broker

Manufacturing and Distribution Space To Rent
Located on the Brooklyn waterfront opposite the lower end of Manhattan Island.
Direct railroad and lighterage facilities.
Unexcelled labor district.
Readily accessible to all parts of the city.
A three-story brick building containing about 27,000 square feet is now available. Corner building. Railroad siding. Freight elevator. Rental rate about 30c per square foot.
Other units, consisting of entire buildings and parts of buildings of various areas, at rental rates ranging from 15c square foot upward.
NEW YORK DOCK COMPANY
44 Whitehall Street, New York. Telephone Bowling Green 9180.

1123 Broadway
Corner 25th Street
Offices
Showrooms
Stockrooms
Large and Small Units
PERFECT LIGHT
SHIPPING FACILITIES
BING & BING
CORPORATION
119 West 40th Street

STORES To Rent
Choicest Locations In City
Broadway and 44th Street
Hotel Claridge
on Broadway and Street
Adjoining corner
Will divide
Broadway and 48th Street
on Avenue and Street
Adjoining corner
Will divide
180 Fulton Street
Adjoining Church Street
Will divide
Particulars from
NEDICK'S
1157 Broadway
or your own broker

OFFICES FOR DOCTORS AND DENTISTS
CLUNY PROFESSIONAL BUILDING
133 West 72nd St.
SEE SUPERINTENDENT.
126 East 60th St.
Desirable Store and Parlor Floor Store
FOR LEASE
RENT VERY REASONABLE
AGENT ON PREMISES
Attractive Parlor Floor Store
59 EAST 59TH ST.
Suitable for high-class business
Rent $2,000 per year.
FRED'K T. BARRY, 646 MADISON AV.
GARAGE or SERVICE STATION
16,000 feet, Queensboro Bridge Plaza, Long Island City. Apply: M. N. Moses, 215 Montague Street, Brooklyn. Phone 0050 Main.
SUBWAY EXPRESS CORNER
Store to Lease
1375 LEXINGTON AVENUE
Apply Superintendent on Premises.
Whitehall 1880

1552-1554 Broadway
N. E. Cor. 46th St.
Two top floors with photographer's skylights, rent $1,200 each; 3rd floor with show windows, $2,000.
English, 1501 Broadway.

TO LET FOR BUSINESS. TO LET FOR BUSINESS.

LOFT TO LET
116-118-120 East 27th St.
66 FEET 8 IN. FRONT
Light on four sides—Fireproof—3 Elevators—Sprinkler equipment and all modern improvements.
For full particulars inquire of
A. L. MORDECAI & SON
For Immediate Occupancy
30 East 42d Street or your own broker

Fourth and Fifth Floors
250 FIFTH AVENUE
N. W. Cor. 28th Street
5,000 sq. ft. each floor. Suitable office-showrooms. Partitioned for executive offices; will divide. Studio skylight on fifth floor.
Available OCTOBER 1st.
Apply
17 East 42nd Street
Tel.: Vanderbilt 8600
or your own broker.

580 FIFTH AVENUE
N. W. Corner 47th Street
Empire Trust Company Building
Entire 7th floor and 9th floor (top). Very desirable space in high class building, two blocks from Saks & Co.'s new store. Immediate possession.
Apply
EMPIRE TRUST CO.
580 Fifth Ave.
Tel. Bryant 8500,
or your own broker.

FIFTH AVENUE LOFT
between 42nd and 44th Streets
May be LEASED for period of three years on favorable terms.
Immediate POSSESSION
L. B. Meyrowitz, Inc. 520 Fifth Ave.
Telephone Vanderbilt 3880.
OR YOUR OWN BROKER.

549 FIFTH AVENUE 549
STORE
Including basement and first loft
TO LET
For period of years on favorable terms.
Immediate possession.
Consult Your Broker or
PHONE 3880 VANDERBILT

OFFICES AND SHOW ROOMS
3 WEST 29TH
LIGHT ON ALL SIDES.
APPLY ON PREMISES.

The Busiest Spot in New York
WILL LEASE
MODERN CAFETERIA
At 1465 Broadway Cor. 42nd St.
Subway Level—3 Sub. Entrances.
Fully Equipped—Ready to Operate.
LONG LEASE—EASY TERMS
Room 411, 105 W. 40 St., or
Phone Rhinelander 4587.

$1.50 Office Space Square Foot
Pennsylvania terminal zone. Modern building, 94,000 square feet. Outside windows all four sides. Accessible to Post Office, subways and elevated lines. P. 366 Times.

Stores
BROADWAY
Northeast Corner 81st Street.
Only suitable for high class retail Specialty Trade.
JOSEPH MILNER CO. INC.
505 FIFTH AVENUE
NEW YORK
Telephone Vanderbilt 3600

5th Ave. STORE
Store 25x100; with basement, at 785 Fifth Ave. (near 59th St.). Will sublet at very reasonable price.
SPEAR & CO., Inc.
1261 Broadway. Pennsylvania 6520

247-251 WEST 19TH ST.
LOFT 7,500 SQ. FT.
LIGHT ON 4 SIDES
100% SPRINKLER
Close to 7th Ave. Subway
Immediate Possession or Feb. 1, 1924.
Supt. on premises; further particulars
REVEL REALTY & SECURITIES CO.
30 West 44th St. Murray Hill 1784.

Bronx.
861
Westchester Ave.
Near Prospect Avenue; entire building; 3 story, 26 x 100, with stores, to lease for a term of years. Rent low.
Byrne & Bowman
30 E. 42nd St. Vanderbilt 8370

REAL ESTATE AT AUCTION. REAL ESTATE AT AUCTION. REAL ESTATE AT AUCTION.

You don't need the gift of prophecy to see the future of Flatbush-Brooklyn

You do not need a real estate expert to tell you what is bound to happen in the future growth and development of the great Flatbush residential section when the wonderful Sheepshead Bay-Harkness Estate is sold at absolute auction—at your own prices.

You don't need a Fortune Teller to demonstrate what will happen to the *values* when these 1107 lots in this fine accessible section of Brooklyn-New York City pass into the hands of the people who are going to buy them for homesites.

The great iron fence with which the millionaire owners shut off the forward march of the homeseekers has been torn down at last. The final barrier to the growth of Brooklyn down to the sea has been swept away. The demands of the people that this great property be made to serve its natural purpose are at last being realized. The desirability of the

Sheepshead Bay-Harkness Estate

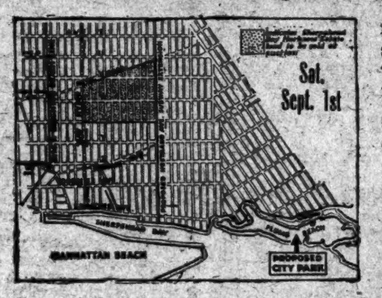

may be judged when you look around and see the thousands of homes that surround it. The pressure of population was too great to be longer withstood. Brooklyn has been growing with giant strides for many years and this growth has been always in the direction of this property. It was the natural direction for Brooklyn's expansion which must eventually be solidly built up right down to the sea.

All you need is your own common sense and good judgment to tell you why you will be wise to be among those present and buy a few lots at your own prices at the

ABSOLUTE AUCTION
Sheepshead Bay-Harkness Estate
1107 New York City LOTS
To be sold separately
On Ocean Ave., Nostrand Ave., Neck Road, Ave's U, V, W, X
and adjoining streets, BROOKLYN, New York City
at 2 P. M. on Premises
Next Sat., Sept. 1
Rain or Shine Under large tent
and Labor Day, Monday, September 3rd

80% On Mortgage Payable 2% a month. 70% at 6% 60% at 5½% 50% at 5% May Remain on Mortgage

TITLE POLICIES FREE
Title Guarantee & Trust Co.

Send for Bookmap to the Agents and Auctioneers

67 Liberty Street
New York City
Cortlandt 0744

Joseph P. Day Auctioneer Inc.

Chas. F. Noyes Co.
118 William St., New York
Telephone, John 2000

Free Bookmap at More Than 100 Schulte Cigar Stores—Ask for One.

Visit Property Today: (Subway route) Take B. M. T. Brighton Line to Neck Road or Sheepshead Bay Station. Property just to the East. (Trolley route) Take Ocean Avenue trolley to Sheepshead Bay—direct to property. (Motor route) Take Ocean Avenue from Prospect Park direct to property, or Ocean Parkway, East on Neck Road or Neptune Avenue to property.

Wanted—
The Best Real Estate SALESMAN in New York
Box No. P765 Times Downtown
WE wish to bring him into our organization where he will have a field of activity and influence that will give full scope to his ability and experience. He must be young, enthusiastic, and a man of reputation, and attainment in his field.
We are prepared to make a commission arrangement that will be in keeping with the character and ability of the man.
Address—by letter giving full details regarding age, experience, etc. Replies will be treated confidentially.

MORTGAGE LOANS. MORTGAGE LOANS.

Funds Available for
Second Mortgages
on Improved Manhattan Property
in Sums of
$50,000 and Upward
Brokers Protected.
Bing & Bing
CORPORATION
119 West 40th Street, N. Y.
Telephone 4180 Pennsylvania

Cash Advanced on Rent Incomes
Why wait months to collect your rent income? Keen business men use their capital twice, making double profits. No red tape, liberal terms, prompt service.
Phone Fitzroy 3916.
Columbia Trust Building
N. W. Cor. 8th Ave. & 59th St., N. Y.

Funds for Second Mortgages on well-located property in Greater New York.
S. A. ISRAEL
99 Nassau St. Cort. 3073.

MANHATTAN—FOR SALE OR TO LET.

1149 Park Ave.
91st & 92d Sts.
PRIVATE HOUSE
American basement completely rebuilt, size 16.6x70, 3 story, 11 rooms, 4 baths.
Heat and hot water supplied from adjoining apartment house for 10 years at $150 a year.
Price $60,000; terms arranged.
Gresham Realty Co., Inc.
667 Fifth Avenue, N. Y.
Vanderbilt 4881.

TO LET FOR BUSINESS. | TO LET FOR BUSINESS.

AN unusual suite of midtown offices

TO BE SUBLET

at a considerable rent reduction.

Facing on Madison Ave. and 33rd Street, this 10th floor office space in the Burrell Building contains about 1,850 sq. ft. There are 13 windows and the floor is now partitioned into 7 offices including a general office. A large vault in the hall for book storage is included. In every way exceptional space in character and location. One block from Lexington Ave. subway, 34th Street crosstown lines and 5th Ave. busses.

Loton H. Slawson Company
350 Madison Ave.
Vanderbilt 0386 or your own broker

APARTMENTS FOR SALE OR TO LET. | APARTMENTS FOR SALE OR TO LET.

MODERN APARTMENTS FOR RENT
Immediate Occupancy and Oct. 1.

The Dallieu
333 West End Ave. Cor. 101st St.
6 Rooms, 3 Baths $3000.
7 Rooms, 3 Baths $3800.

The Runoia
327 West 80th St.
Bet. B'way & West End Ave.
5 Rooms & Bath, $2200.
7 Rooms & 2 Baths, $3000.

Glen Cairn
270 Riverside Drive
Cor. 90th St.
Bet. B'way & West End Ave.
6 Rooms, 2 Baths $2000.
7 Rooms, 2 Baths $2800.

600 West 140 St.
Cor. Broadway.
6 Rooms & Bath, $1900.

1 West 102 St.
Cor. Central Park West.
6 Rooms & Bath, $2200.

SEE REPRESENTATIVE AT EACH HOUSE, OR
FRED'K ZITTELL & SONS
2211 Broadway, Near 79th St. Telephone Endicott 3200

Furnished—West Side.

HOTEL WELLINGTON
55th St., at 7th Ave.
SUBWAY STATION AT DOOR.

Will lease the following apartments, newly decorated and refurnished, at the following low yearly rates:

Two 2-Room and Bath Suites	$1,400
One 2-Room and Bath Suite	1,500
Two 3-Room and Bath Suites	2,200
One 2-Room and Bath Suite	2,000

A few rooms remaining at $720 per year.

Beautiful rooms and in the most attractive location in town.

Hotel service which eliminates all worry

PHONE CIRCLE 1000.

204 West 55th St.
Two Exceptionally Attractive Apartments.
Completely Furnished
5 Rooms, $2,400
6 Rooms, $3,000
Immediate Occupancy
No Rent Until Oct. 1st.

Unfurnished—East Side.

NEW BUILDING
3 and 5 East 53rd Street

Surgeon's, Physician's & Dentist Offices

Suites of Three Rooms
Rents $1,900 to $2,500

Slawson & Hobbs
Managing Agents
162 West 72nd Street, N.Y.

Belgrave Block
Madison Av., 49th to 50th St.
2 Rooms & Bath
Reasonable Rent—Immediate possession—Satisfactory references required.
LAURENMAC CORPORATION
444 Madison Av. Plaza 1327.
Superintendent on Premises.

THE MASON
6-12 East 58th Street
Unsurpassed location in the heart of New York's exclusive residential section. Easy access to all transit lines.
$3,200 to $3,600
Housekeeping Apartments
CRUIKSHANK COMPANY
Rector 4100 141 Broadway
Or Superintendent on premises

47 E. 57 — 2 Rooms, Bath, Kitchenette. Thoroughly Modern. $1600-$2000. HUBERTH & HUBERTH, 2 Columbus Circle. Phone Circle 5740.

39 E. 57 — 5 Rooms & Bath. $2100 per annum. Huberth & Huberth, 2 Columbus Circle. Tel. Circle 5740.

Furnished—West Side.

HOTEL WELLINGTON
55th St., at 7th Ave.
SUBWAY STATION AT DOOR.

Will lease the following apartments, newly decorated and refurnished, at the following low yearly rates:

Two 2-Room and Bath Suites	$1,400
One 2-Room and Bath Suite	1,500
Two 3-Room and Bath Suites	2,200
One 2-Room and Bath Suite	2,000

A few rooms remaining at $720 per year.

Beautiful rooms and in the most attractive location in town.

Hotel service which eliminates all worry

PHONE CIRCLE 1000.

Unfurnished—East Side.

A Definite Departure in Apartment Hotel Arrrangement

Gladstone

114-122 EAST 52ND STREET
at PARK AVENUE

APARTMENTS MAY BE HAD IN ALL SIZES FURNISHED OR UNFURNISHED TO APPROVED APPLICANTS

Positively Opens September

THE plan and purpose is to offer an artistic and distinctive home plus superb hotel service. The utmost in every detail. The center of social activities, yet conveniently distant from traffic intrusion. It has the most accessible location in New York.

Furnished and decorated by WM. BAUMGARTEN & CO.

The Gladstone will be conducted with a single idea—that is, to serve surpassingly well. It is not too large, and therefore yields to the intimate touch of service. Possesses features never before obtained in a hotel.

JAY G. WILBRAHAM, *Prest.*
EDW. S. WILTBANK, *Resident Mgr.*
Formerly of Hotel Chatham

Select Apartments Ready Just Off 5th Avenue

3 East 81st Street

1, 2 and 3 ROOMS
Also Studio Apartments & Sun Parlor
Moderate Rentals. Leases if Desired.
See Mgr. on Prem. or Tel. Rhine. 4857.

Unfurnished—West Side.

17 WEST 71ST.

5 Rooms & 2 Baths
8 Rooms & 3 Baths
Adjacent to Central Park
Ownership Management
New Nine-Story Apartment House in Course of Construction.
Immediate Occupancy.

For Floor Plans
J. Axelrod & Son
234 West 74th St.
Tel. Endicott 0488.

THE
OSBORNE
205 WEST 57th ST.
COR. 7TH AVE.
Newly Modernized Apartments
2, 3 or 4 Rooms
and Bath
Kitchen or Kitchenettes
Some have Dining Bays, High Ceilings, Foyers, Large Closets.
$1,500 TO $3,600
Immediate Possession or October 1st.
Inquire of Manager on Premises.

36 W. 59th St. Central Park South.
2, 3, 4 and 5 rooms and baths, $2,400 to $4,800. Splendidly appointed; superior service. Immediate possession, or Oct. 1.
Residential Manager on premises or Huberth & Huberth, 2 Columbus Circle. Phone Circle 5740.

58th, 200 WEST
Now leasing, from Oct. 1, unfurnished apartments, from 4 to 7 rooms.
Available for immediate occupancy, one four-room apartment, Ninth East.

APARTMENTS FOR SALE OR TO LET. | APARTMENTS FOR SALE OR TO LET.

Now Renting
For Immediate Occupancy
Or From October First

THE ESPLANADE *West End Ave., N.W. Cor. of 79th Street* 1, 2, 3 and 4 room suites	127 WEST 82ND STREET *Bet. Amsterdam and Columbus Aves.* 4 rooms
472 WEST END AVENUE *Southeast Corner of 83rd Street* 7 and 8 rooms	310 WEST 85TH STREET *Just completed, adjoining West End Avenue* 4 and 5 rooms
520 WEST END AVENUE *Northeast Corner of 85th Street* 2 and 3 rooms	THE BELNORD *Broadway, 86th to 87th Streets* 6, 7, 8, 9 and 10 rooms
575 WEST END AVENUE *Southwest Corner of 88th Street* 6 rooms	176 WEST 87TH STREET *Southeast Corner of Amsterdam Ave.* 5 and 6 rooms
884 WEST END AVENUE *Northeast Corner of 103rd Street* 6 and 7 rooms	304 WEST 89TH STREET *Just completed, adjoining West End Avenue* 4 rooms
930 WEST END AVENUE *Adjoining S. E. Corner of 106th Street* 6 rooms	THE CLEARFIELD *324 West 103rd Street* *South Corner Riverside Drive* 5, 8 and 9 rooms
945 WEST END AVENUE *Northwest Corner of 106th Street* 9 rooms	480 PARK AVENUE *Between 58th and 59th Streets* 7 rooms
251 WEST 74TH STREET *Adjoining West End Avenue* 2 rooms	43-51 EAST 58TH ST. *Between Park and Madison Aves.* 7 rooms

Plans and particulars mailed upon request to
MARK RAFALSKY & COMPANY
MANAGING AGENT
TELEPHONE: VANDERBILT 2027 21 EAST 40th STREET
Representatives at all Buildings

78 Eighth Avenue
A New Standard of Cooperative Housing in Brooklyn

THIS new building was located, planned and erected to appeal to those families who desire Brooklyn apartment residences of Park Avenue, Manhattan, standards

The six story structure, surrounding a beautiful, sunny garden, and in turn surrounded by splendid residences and clubs, places Brooklyn apartment homes on a higher and better plane

Despite the Park Avenue "atmosphere" the prices of the apartments available are decidedly appealing.

7 and 8 rooms—3 baths are being sold on a conservative co-operative basis

2 and 5 rooms—1 and 2 baths are being offered for rental to approved tenants

Inspection Invited · Occupancy Oct. 1

Z. D. BERRY, SELLING AGENT
188 Montague Street, Brooklyn
Phone Main 0486

Recently Completed Apartments

New 15 Story Fireproof
S. W. Cor.
105 St. & West End Ave.
Ready for Occupancy
3, 4, 5, 6 & 7
Large, Light Rooms, With Abundance of Closets.

700 & 710
Riverside Drive
North Corners 147 & 148 Sts.
Ready for Occupancy
2, 3, 4 & 5
Large, Light & Airy Rooms.

Apply to Agent, on Premises, or Office of
Tel. 3736 Cathedral PATERNO BROS., 601 West 115 St.
JOSEPH PATERNO, Pres.

Unfurnished—West Side.

APARTMENTS
of the Highest Type
16 East 96th St.
S. W. Corner Madison Ave.
8-9 & 10 Rooms, 3 Baths
2 Suites for Physicians 3 Rooms Each.
157 West 57th St.
3 Rooms & Bath
Housekeeping Apartments
Maid Service Optional
APPLY ON PREMISES OR TO
Edgar A. Levy Leasing Co.
505 FIFTH AVENUE
Murray Hill 4000.

3, 4 & 5 Rooms
at 840 Seventh Ave. corner 54th Street.
Very accessible Rentals Moderate.
Apply on premises or
BING & BING
CORPORATION
119 West 40th St. Tel. 6150 Pennsylvania.

Unfurnished—West Side.

LA GRANGE
1 WEST 83D ST.
Northwest Corner Central Park West
Elevator Apartments
6, 7, 8 Rooms
Southern Exposure
Slawson & Hobbs
162 W. 72d St. Tel. Endicott 7240

High-Class Fireproof Apartments.
AT VERY REASONABLE RENTALS
TERRACE COURT
202 Riverside Dr.
S. E. Cor. 104 St.
10 Rooms & 3 Baths
Apply on premises or
ROBERT P. ZOBEL
145 West 45th Street.

152 W. 44th St.
Studio Apartments
TO RENT
2 & 3 Rooms
ALL IMPROVEMENTS.
Apply on Premises or Phone VANDERBILT 8585.

187 Riv'side Dr. 87 STUDIO APARTMENTS
Full rooms, 2 and 4 baths, $4,800 to $7,200. Immediate possession. Apply on premises or Huberth & Huberth, 2 Columbus Circle. Phone Circle 5740.

APARTMENTS FOR SALE OR TO LET. | APARTMENTS FOR SALE OR TO LET.

For $7,000 to $11,700
YOU MAY PURCHASE ONE OF THESE
4, 5, 6 or 7 Room
100% Cooperative Apartments
Kew Hall in Kew Gardens

If you are not prepared to pay cash you may purchase one of these apartments for a small payment down and the balance the same as rent for 7 years and 8 months.

WHEN you own one of these apartments you save from $875 to $1412 a year in rent and the upkeep of your apartment will be less than $2 per week per room.

The equity price of this 5 room apartment is **$8800**
Its fair rental value is 2100
Your total yearly charges including maintenance, taxes and reduction of mortgages are 1100

The equity price of this 6 room apartment is **9800**
Its fair rental value is 2450
Your total yearly charges including maintenance, taxes and reduction of mortgages are 1225

Let us tell you the variations in this 100% Cooperative Plan as to down payment and terms, to meet individual requirements. It makes ownership easy.

WALTER RUSSELL, INC.
366 Madison Ave. *Selling Agents* Murray Hill 9308

The BELNORD
BROADWAY at EIGHTY-SIXTH STREET
One of the finest Apartment houses in New York
SPACIOUS ROOMS—LARGE CLOSETS
REFRIGERATION
7, 8, 9 and 10 ROOMS
Immediate Possession or October First
MARK RAFALSKY & COMPANY
Managing Agent
Telephone: Vanderbilt 2027 21 EAST 40th STREET
Representative on Premises

160 Riverside Drive
Corner of 88th Street
New 15-Story Apartment Building
5-6-7-8
Exceptionally Light and Sunny Rooms
1 to 3 Baths
Open for Inspection
Occupancy About September First
Managing Agents
Slawson & Hobbs
162 West 72nd St. Telephone Endicott 7240

Unfurnished—West Side.

345 W. 86th St.
Between WEST END AVE. And RIVERSIDE DRIVE.
New Building
Five rooms and two baths. Six rooms and three baths.
Attractive Rentals
JOSEPH A. RAUSCHKOLB
46 West 46th St.
Telephone Bryant 8253
Representative on Premises.

Strathmore
404 Riverside Drive
at 113th Street
Attractively situated behind grass and trees in the most beautiful part of the Drive, this house has unusual view and light. Perfect floor plan, with rooms of unusual size and finish. Plenty of large closets. Apartments 10 rooms and 3 baths, $5,500 to $6,500.
Owner Management

152 W. 44th St.
Studio Apartments
2 & 3 Rooms
ALL IMPROVEMENTS
Apply on Premises or Phone VANDERBILT 8585

Unfurnished—West Side.

39 West 58th St.
Parlor Floor
3 Rooms & Bath
Rent $2400.
Third Floor
3 Rooms & 2 Baths
Rent $2500
Inquire on Premises or
FRED'K FOX & CO., INC.
597 Madison Ave. Tel. Vand. 0540

New High-Class Elevator Apartments
NEW BUILDING
614 WEST 152ND ST.
and 609 WEST 151ST ST.
Bet. Riverside Drive and B'way
READY FOR OCCUPANCY
2 and 4 Rooms with Kitchens
ALL LARGE AND LIGHT, WITH FOYER
RENTING AGENT ON PREMISES
DAILY AND SUNDAY OPEN
HAYES & UNGERLEIDER, INC.
1007 BROADWAY. TEL. 5780 SUNSCOTT

317 WEST 93RD ST.
(ELEVATOR)
3 rooms, 2 baths, apartment specially altered and splendidly arranged. All light. Rent $3,000 per annum. Also 4 fine small apartments, $1,500 to $1,650.
Apply Superintendent, on premises.

58 W. 57 — FAMOUS SHERWOOD STUDIOS. 2 Rooms and Bath, $1,500 to $2,000. Immediate possession or October 1st. Huberth & Huberth, 2 Columbus Circle. Phone Circle 5740.

APARTMENTS FOR SALE OR TO LET. | APARTMENTS FOR SALE OR TO LET.
Unfurnished—West Side.

HOTEL OXFORD
205 West 80th St. (near Broadway)
Occupancy about Sept. 15th.
The only residential unfurnished hotel featuring a serving pantry with each suite.
Pantry consisting of refrigerator, basin, electric outlet and circulating ice water.
2 & 3 Rooms, 1 & 2 Baths
Few 1-room and bath available, and larger suites can be arranged.
Service and light included.
Restaurant with Excellent Cuisine
Apply on premises.
Lapidus Engineering Corp.
200 West 72d St. Phone Endicott 6571

THE ROGER MORRIS
Elevator Apartments
FOUR AND FIVE ROOMS
EVERY MODERN IMPROVEMENT
400 WEST 160TH ST.
OVERLOOKING POLO GROUNDS
Near "L" and Broadway Subway Stations.
PHONE WADSWORTH 6700.

31-33 West 12th
NEAR FIFTH AVENUE
"ARDEA" elevator apartment; unusual suite, 7 large rooms, 3 baths; modern; excellent service; $4,800; immediate possession.
SUPERINTENDENT ON PREMISES.

148 West 72nd St.
High Class Elevator Apartments.
Duplex and Simplex.
2 & 3 Rooms & Kitchenette.
12 ft. ceilings. Immediate Possession.
Apply Superintendent.

MORTGAGE LOANS.

MANY choice purchase money mortgages, $5,000 and $6,000 each, for sale on new two and four family brick houses, near subway station, Brooklyn, occupied by owners; 15% discount. Gilbert Elliott, Attorney, 154 Nassau St. Beekman 2085.

AMPLE MORTGAGE FUNDS.
Firsts, seconds, building loans; prompt action; reasonable charges. WELLES CORP., 170 Broadway.

$350,000 PRIVATE FUNDS for real estate loans, city and country, on 1st, 2d, 3d mortgages, rent assignments, leases. S. S. Joseph, 350 Madison Av., Murray Hill 6550.

A PHYSICIAN has funds for first mortgages, Manhattan, Kings; red tape eliminated; prompt service; principals only. Dr. G. N. Morrison, 325 West 106d.

FIRST and second mortgage money to loan, any amount, on all types of property; reasonable charges. Alliger & Buck, 160 Broadway. Cortlandt 5191.

PRIVATE party loans, second mortgages; $1,000, $10,000; and heirs; anywhere; very low charges. Room 703, 15 Park Row.

UNLIMITED funds available for second and third mortgage loans, building loans, rent assignments. Arco Service, 1,265 Broadway.

SECOND and third mortgages; quick action. MORRIS MORTGAGE CORPORATION, 31 CHAMBERS ST. WORTH 8466.

PRIVATE funds for first and second mortgages, lowest rates, quick action. Consolidated Mortgage Co., 115 Broadway.

SECOND mortgages loaned, purchased; quickly; small, large sums. F 198 Times Downtown.

FIRST and second mortgages; reasonable charges. Darrow Co., 261 Broadway. Barclay 8754.

LOANS—First, second, third mortgages, also rents, Manhattan Realties, 885 8th Av.

FUNDS available, 1st and 2d, city or country. BURKE STONE, INC., 41 East 42d.

MORTGAGE LOANS WANTED.

PART of show room and stock room wanted, about 1,000 feet, for knitted apparel; immediate possession; location between 30th and 34th Sts., Madison Av. and Broadway. Telephone Mr. M. Sapiro, Madison Square 1860.

$12,000 TO $15,000 on house just sold for $35,000; Manhattan, west side, south of 14th St.; estates preferred. K 121 Times.

WANTED, five first $5,000, Bronx homes; selling $7,000. Murray. Telephone 1812 Westchester.

LOFT space for storage, shipping; below Broome St. G 987 Times Downtown.

FACTORY, 50x75 up, below 14th St., wanted. Raymond, Room 907, 1,407 Broadway.

STORE, or part, wanted, busy section, below Fulton. W 908 Times Downtown.

HOUSES AND ESTATES.
Manhattan For Sale.

9TH AV. millionaire's residence; dwelling or high-class club; sumptuous 40-foot house. Mrs. Prescott, 837 9th Av.

125TH ST., 70 WEST—2-story R. E. dwelling, 22x100.5; price $62,000; easy terms; suitable for store and alterations. H. J. Sachs & Co., 38 West 21st St.

10TH ST., 25-27 WEST—Two 4-story dwellings, 20x92, together or separately; possession; easy terms; excellent for alteration; can be bought for less than assessed valuation. H. J. Sachs & Co., 38 West 21st.

34TH, 436-38-40 WEST—Three three-story brown stone houses, 60x100; opportunity for future investment; each $37,500; quick action. Stanley Jahnke, 47 West 34th St. Fitzroy 6892.

59TH, EAST (5th Av.)—Magnificent old mansion, turned into business; will rent $13,000 year; long lease, or sell. Mrs. Prescott, 837 9th Av.

59TH (Mad. Av.)—Splendid East Side house; business apartments above. Mrs. Prescott, 837 9th Av. 6349 Murray Hill.

59TH ST. (between 5th and 6th Avs.)—Four-story and basement dwelling; good condition; owner desiring quick sale, will make lowest price on block opportunity for firm requiring its own building. Vanderbilt 7827.

125TH, 324 WEST—Immediate possession. Joseph Rauschkolb, 46 West 46th. Bryant 8253.

196 EAST 96TH STREET.
FOR SALE at the above address, a 6-story and basement dwelling used as a rooming house; adjoining it is a first-class residential development with gardens and its easterly line is just 25 ft. from 2d Av.; if this house were altered for combined business and dwelling occupancy it would pay well and, because of splendid character of district, will greatly advance in value in the near future. WM. A. WHITE & SONS, 46 Cedar St. Tel. John 5700.

76TH (near Madison)—PALATIAL RESIDENCE, formerly home of millionaire Fifth Av. merchant; cost over $125,000; sacrifice for $60,000. See Mr. Porter, Room 730, 41 East 42d St. Murray Hill 0966.

79TH, WEST (between Columbus and Amsterdam)—Two-story and cellar dwelling; masonry; 12 rooms, 2 baths; $28,000; mortgage $14,000, balance cash. D 54 Times.

79TH, 216 WEST—Immediate possession. Joseph Rauschkolb, 46 West 46th. Bryant 8253.

80TH ST., WEST (near Riverside Drive)—4-story and basement, 21-foot front; value every room; newly decorated; reasonable terms.

West 80th St., 5-story, 12 rooms, 4 baths; sell near assessed valuation; immediate possession. John J. Meenan, Inc., 153 West 72d. Endicott 7462.

140TH (near Broadway)—12 rooms, 2 baths; steam, electricity; $22,000; cash, $4,000; immediate possession. Silberson, 32 West 42d.

GREENWICH VILLAGE.
20 ft. house, 4 story, excellent location; alteration plans approved; will sell minimum gross returns, $6,000; sell $30,000, $5,000 cash; good mortgages. Ames & Co., 32 West 42d St.

LEXINGTON AV. CORNER.
21 ft., 44th St., 18x80, to lease for 21 years. N. J. Greene, 1,476 Broadway.

MADISON AV. BARGAIN.
Will sacrifice private dwelling, 50x75, in 30s, where VALUES ARE SOARING; ripe for alteration. See Mr. Porter, Room 730, 41 East 42d St. Murray Hill 0966.

MADISON AV.—20 feet; ripe for business alteration; valuable key to corner plot in 30s. See Mr. Porter, Room 730, 41 East 42d St. Murray Hill 0966.

PARK AV. SECTION—Beautiful modern house, 14 rooms, 4 baths, cost $180,000; sell for $125,000; $17,000 cash. Apply Morgan F. Tyndall, 149 Madison Av. Madison Square 9547.

THREE five-story solid-water tenements at 206-208 West 54th St., rent $36,000 each; rent $17,000; cash required $21,000; these show an extremely good return on investment.

SPEAR & CO., Inc.,
1,501 Broadway. Pennsylvania 1000.

HOUSES AND ESTATES.
Manhattan For Sale.

EXTREMELY ATTRACTIVE IDEAL LOCATION.
70th, West, 3-story and basement, 19 rooms, 3 ultra modern baths; splendid parquetry; steam, electricity. Ad. 838,000; terms; more than $14,000 has been expended on the interior of this little gem. Thomas Casey, Room 501, 105 West 72d.

HOUSE facing Gramercy Park for close to assessed valuation; suitable for private dwelling or alteration into apartments. Gaines, Van Nostrand & Morrison, 383 Madison Av. Tel. 6835 Vanderbilt.

WEST SIDE PRIVATE HOUSES
For Sale and Rent.
SLAWSON & HOBBS,
162 West 72d St. Tel. End. 7240.

ATTENTION, REALTY BUYERS!
WE HAVE PROPERTY FOR YOU.
GOOD INCOME—LOCATION—FUTURE.
OUR HONESTY AND THOROUGHNESS DESERVE YOUR PATRONAGE.
BERESOFF NIBUR RAPHEL, 30 West 42d.

FOR A CLUB.
A CORNER ON MURRAY HILL.
The best available location for a small club for sale, with immediate possession. WM. A. WHITE & SONS, 46 Cedar St. Tel. John 5700.

GREAT BARGAIN.
150th, 513 West, 3 or 4 family house, 16 rooms; all improvements; open for inspection 10 to 5. Murray Hill 8461.

$5,000 DOWN buys doctor's residence with 15 years' practice; conveniently situated; high-class neighborhood. Sheeran, 135 West 125d.

PRIVATE residence, suitable rooming purposes; 21-foot frontage; fine neighborhood; price reasonable. Sheeran, 135 West 125d.

BARGAINS for sale or lease. Joseph Rauschkolb, 46 West 46th. Bryant 8253.

Manhattan For Rent.

680 WEST END AV.—5-story dwelling; bargain. Rosenthal, 80 East 42d.

BARGAIN (West 84th St., near Riverside)—3-story residence, electricity, parquet, 10 rooms, 3 baths, $30,000; possession at once; only $4,000 cash required. M. H. Gaillard & Co., 2,200 Broadway.

BARGAIN (West 80s, near Central Park, West)—4-story residence, 12 rooms, 4 baths; electricity, parquet, $30,000; only $5,000 cash required. M. H. Gaillard & Co., 2,200 Broadway.

21-YEAR LEASE.
147 West 48th St. (Times Square), 20x100; five stories; adjoins Playhouse Theatre; very active block. N. J. Greene, 1,476 Broadway.

Brooklyn For Sale.

14TH ST., EAST—Two-family duplex, 60x100, corner, 14 rooms, 2 baths, 2 blocks Kings Highway, Brighton subway; 2-car garage; possession entire house; will sacrifice. Owner, Henry L. Nielsen, 25 Court St., Main 8234. Evenings, Coney Island 1862.

EAST 10TH ST., 226—Plot 65x100, best Flatbush location, near Cortelyou Road station of B. R. T. subway; one-family house, 11 rooms and 2 baths; all improvements. Owner on premises; brokers protected.

ARGYLE ROAD, 213 (near Beverly Road station, Brighton subway)—Modern improvements; plot 50x100; garage; price $16,500; small cash, easy terms. Spencer, 154 Nassau St. Beekman 2085.

FINEST IN BROOKLYN.
Two-family, tax-exempt corner house, 361d St., 25th Av., 13 rooms, enclosed porches, every modern convenience; southern exposure; two-car garage; half block from station, 30 minutes Times Square, West End subway, 25th Av. station; convenient to beach; best buy in this section; immediate possession. Herbert Canter, owner, 321 Broadway, Worth 8723, or on premises.

RARE OPPORTUNITY.
Sheepshead Bay improved property; 500 feet of water frontage, running back 200 feet; best location on bay; includes four corners; two streets running through property. For particulars apply to Mr. Dick, 118 Nassau St. Tel. Beekman 2745.

PRIVATE HOUSE, situated in a beautiful section of Bensonhurst; garage for 2 cars; all latest improvements. Call Waltham 4262 or Bensonhurst 1619-F.

$3,000 CASH buys two-family house, 4 improvements; garage; Flatbush. Vanderbilt 8413.

BEAUTIFUL new two-family stucco house, immediate possession. Pay rent; easiest terms. John Davis, 524 East 135d St.

MODERN HOME—Large corner plot; beautiful Flatbush section. 2,800 Avenue H.

Queens County For Sale.

$600 CASH and $45 monthly principal buys beautiful Colonial tax-exempt house, near depot; all improvements; driveway. Owner, 20 Union Hall St., Jamaica. Jamaica 4190 daily, Sunday and evenings.

Queens County For Rent.

ASTORIA—Modern new two-family house, 5 and 6 rooms, 2 baths; lease; immediate possession. D 39 Times.

Long Island For Sale.

BAYSIDE, 20 minutes to Penn. Station; new Colonial; convenient location; 7 rooms, tile bath, enclosed porch, garage; $14,500; terms.

Very desirable single cottage, 7 rooms, bath, steam, enclosed porch, garage; 60x100; bargain at $10,500.

New, 7 rooms, tile bath, 2 enclosed porches and open porch, extra lavatory and basement on first floor, garage; convenient location; offered at $10,500.

J. WILSON DAYTON,
Bell Av., Bayside. Tel. Bayside 1441.

BROADWAY-FLUSHING.
Price $15,500; tax exempt; beautiful new stucco homes, 6 rooms, tile bath; finest restricted residential section; sewers; easy terms. Parade Homes Corp., 82d St. corner Cypress Av. Tel. Flushing 5090.

BRIGHTWATERS—New Colonial home, select location on yacht harbor; 8 rooms, bath and extra lavatories; sun parlor, sleeping porch, steam heat, two-car garage. See Mr. Self, telephone 464 Bayshore.

DOUGLASTON—6-room house, all modern improvements, spacious porches, garage; five minutes from station; well kept grounds, 50x175. For particulars write J. Austin, 52 Vanderbilt Av., New York.

FOREST HILLS GARDENS, 14—6 rooms, 1 baths, 3 porches, hollow tile, brick principle roof, land about 1-3 acre, many trees, thoroughly gardened. 15 minutes walk from station. 84 Tennis Place. 72 Boulevard.

FREEPORT—Bungalows, four rooms and bath, $3,000; others four to eight rooms, $4,000 to $12,000. John J. Randall Co., Freeport, N. Y.

GARDEN CITY—Nine-room, three baths, six bedrooms, living room, sun parlor; four open fireplaces, steam heat, electricity; garage, 2-car garage; 5,000 sq. ft. of land; price $25,000; terms arranged. George E. Wheeler, 75 Railroad Av., opposite depot, Freeport, L. I. Open daily and Sunday. Phone 481 Freeport.

GREAT NECK, DOUGLASTON, BAYSIDE.
Our listings of superior homes are very complete. Let us know your requirements.
I. T. McKNIGHT, 25 EAST 33D.
Madison Square 8540. Great Neck 992.

HOLLIS—Six-room stucco, tax exempt; California bungalow; parquet, tiled kitchen, bath; fireplace; coal in cellar; 50x100; near school; 30 minutes Penn. Station; $9,500. Phone Jamaica, 8074.

LONG BEACH—Property embracing four lots, northeast corner Beech St. and Magnolia Blvd.; the very best residential section; particulars from any Long Island broker.

HUNTINGTON—Gentleman's country estate, 15 acres, nicely located on main State road; corner property, with high elevation; Colonial homestead, with all modern improvements; 2 open fireplaces, large barn, chicken house and other outbuildings; price $35,000. Chas. H. Sammis Jr., Huntington, L. I. Telephone Hunt. 486.

NEW six-room house in a restricted community, on plot 60x125; hardwood floors, tile bath; enclosed sunporch; steam heat; selling at cost, $7,500, to effect sale; only 25 minutes from Broadway; 100 feet from electric station, Long Island Railroad. Phone Hilltop 2245. C. FRANK REED, 47 West 34th St., Room 1136, New York City.

DELIGHTFUL seven-room stucco house; Bronxville; beautifully located 5-minutes walk from station, 45 minutes out by electric trains, surrounded by beautiful homes, all improvements, open fireplace, garage, beautiful shrubbery, price and terms on application. L. B., 244 Times.

Long Island For Rent.

BAYSIDE—8-room furnished house, 2 baths, garage, to be leased for one year, beginning September. Bayside 3415.

BAYSIDE—Eight rooms, modern home, Montauk Av. Phone Bayside 2020.

PRESTPORT—Furnished 8-room house, for rage, to May 1. Telephone Freeport 0187.

Unfurnished and furnished
FOREST HILLS GARDENS.
HOUSES and APARTMENTS,
15 minutes from 34th St., New York City.
Dainty Tea Room—Club Service.
Main Community Life.
City Conveniences.
Country Pleasures.
Phone Boulevard 4545 or Murray Hill
QUTON C. PARLE, Inc.
Rm. 2, 250 5th Av., New York City.

TO PRESERVE CLAIM—Three beautiful 6-room homes on Long Island, suitable for high-class sanitarium; possession any 30 days; surroundings ideal; no reasonable offer will be refused. For particulars address Dr. S. Falk, 58 West 115th.

Westchester County—For Sale.

BRONXVILLE, $17,000.
Modern home, 9 rooms, 3 baths, stucco and brick; large living room, fireplace; sunny dining room; basement garage. House sits on a high knoll; large circle plot; unobstructed view in entire front; 10 minutes' walk from station; 30 minutes to 42d St. Apply Owner, 24 Sagamore Rd. Bronxville 1207.

BRONXVILLE section, 9 rooms, 3 baths, 2 rooms, 2 baths, garage, plot overlooking golf links; $16,500. Sangster's office, Crestwood, N. Y. 0.

Continued on Following Page.

HOUSES AND ESTATES.

Westchester County For Sale.
Continued From Preceding Page.

GREENACRES (River Road), Harrisdale—See these beautiful half-brick houses; best home value here; each has 8 rooms, 3 baths, garage; lawns, shrubbery, rustic environment. Keller, builder and owner, at premises daily. Evening phone 6920 Fordham.

MOUNT VERNON—Fine, well-built two-family stucco house, six rooms, sun parlor, tile bath, shower, ivory and mahogany trim; basement's side entrance. 126 South 1st Av.

PELHAM.
Owner going to Europe, must sacrifice beautiful artistic home; stucco with slate roof; best section; plot 85x112; big shade trees; 9 rooms, 3 baths, heated sun porch; 2-car garage; hot water heat, oak floors throughout; asking $26,000, ready to take $3,000 less, easy terms. Apply H. E. Snow, Pelham Manor, N. Y. Telephone 1362 Pelham, or business phone Murray Hill 6170.

PHILIPSE MANOR—Italian stucco residence; 7 rooms, 2 baths; all improvements; gas, electricity; large lawn; two-car garage; four min. walk station; choice section; owner going to Europe; offers for sale at exceptionally reasonable price and terms can be seen today. E. B. Morris, Palmer Av., Philipse Manor. Tel. Tarrytown 767, or 507 6th Av. Tel. Murray Hill 9022.

WHITE PLAINS—Beautiful new 8-room house; all improvements; price $13,000; only $1,000 cash, for quick sale.
SACRIFICE—6 rooms and 2 baths; a regular home; price $16,000, only $3,500 cash.
Also new 8-room house, $20,000, only $3,000 cash. Have new 7-room house, $12,500, only $2,500 down. Six-room stucco house for $6,500, only $2,000 cash. Beautiful home, 8 rooms, 3 baths; located at Greenacres, price $35,000, only $5,000 down. Write or phone Longacre 4432. NATIONAL REAL ESTATE CORPORATION, 17 West 42d St., New York.

UNUSUAL OFFERING AT RYE, N. Y.
RENT OR SALE.
Beautiful stucco home on corner; 60x100; very near beach; 7 large rooms, tile bath, glass-enclosed sun parlor, screened porch, fireplace, garage, prettily landscaped grounds, screens, shades; everything in splendid condition; ideal all-year-round location; will rent at $175 monthly; selling price $20,000; terms arranged. Telephone owner, B. Fagano, Madison Square 1561; or Rye 583M.

Send For
"SUBURBAN WESTCHESTER A,"
a new illustrated booklet, giving vital information about the towns and cities of Westchester County, distances from New York, commuting rates, population, description of each town, approximate price of houses, list of golf clubs, &c. Send 10 cents in stamps.
PRINCE & RIPLEY,
342 Madison Av. Tel. Murray Hill 0555.

FOR RENT OR SALE.
Beautiful modern home, 9 rooms, 3 baths, garage; 30 minutes from Grand Central. Wm. P. Ross, 25 West 43d St., New York. Tel. 0789 Murray Hill.

NEW house; ideal location; big value. Owner, 185 Le Av. Yonkers 4737.

NEW house; ideal location; big value. Owner, 185 Lee Av. Yonkers 4737.

Westchester County—For Rent.

HARMON-ON-HUDSON—Four-room cottage, 6-room house, furnished, unfurnished. A. Frank, 401 4th Av., Gramercy 4087.

SCARSDALE—From Oct. 1, attractive furnished house, $250 month; no agents. W 995 Times Downtown.

FOR RENT AT PELHAM MANOR.
Beautiful home, ideal location, 7 rooms, 2 baths, heated garage; $175 monthly; shown by appointment only OWNER, 23 West 44th St., New York. Room 1518. Tel. 0790 Murray Hill.

FIVE-ROOM apartment, fireplace; heat furnished; garage; $100 monthly. Six-room Colonial house, hot water heat, sun parlor, fireplace, garage, $135. Six rooms, $115. New nine-room house, three baths, garage, $150. Zangerle's office, Crestwood, H. R. R.

NEW beautiful rooms, bath; all latest improvements; garage, &c.; for rent in Pelham Heights. For particulars telephone Cathedral 4967.

New York State For Sale.

QUAUK—Stucco, six rooms, electricity, hot water heat; garage; large plot; convenient to station $8,000. Lawson, 3492 John.

COUNTRY ESTATE of 70 acres, in high state of cultivation, on the east bank of the Hudson, opposite West Point; brick mansion of 24 rooms and 5 baths; stables, garage and garage brick and stone; chauffeur's apartment of four rooms; extensive flower and vegetable gardens, beautiful lawns; shaded by century-old trees, wonderful river and mountain views; ideal place for residence, sanitarium, school or exclusive country hotel. Address ADAM DONGWALL, 59 West 47th St., New York City.

New Jersey For Sale.

BERGENFIELD—Various styles 6-room homes, every improvement, white enamel gas range; large plots; improved streets; restricted 6 minutes station, 40 minutes Times Square, West Shore R. R.; $500 down, $50 monthly, $6,150. Send for booklet. J. Z. Demarest's 44 Sons, owners and builders.

BOOTH—Most well fine 8-room house, decorated throughout, every improvement, steam heat, parquet floors, chestnut trim, copper-screened porch, garage, cement driveway; A1 location; $8,200 cash. $2,500; investigate. Homeseekers' Service Company, 154 Nassau St. Beekman 4626. Sundays, Hackensack 1380-J.

CRANFORD—New house, plot 75x100, 6 rooms and bath; breakfast room, sun parlor, open fireplace, built-in tub with shower; fine location; every latest improvement; $9,500, easy terms. S. A. Shaheen, 364 Lincoln Av., Cranford.

HACKENSACK, N. J.—Six rooms, two-family duplex house; all improvements; new; will decorate to suit; convenient; garage. 14 Summit Av.

LEONIA, N. J.—Must sacrifice, owner leaving town, 6-room house, newly decorated, large rooms, attic, tile bath, dry cellar, front and breakfast porches, steam heat, all modern improvements; very convenient to train, trolley, churches, clubs, schools, &c.; for immediate sale, $9,000, terms to suit. Inquire 310 Central Av., Leonia, N. J.

LEONIA—Send for booklet; photos, description, purchase plan; best value houses in Jersey; $8,500 to $11,000. Pine Terrace Realty Co.

MADISON, N. J.
A livable, likeable place, 45 mins. N. Y.; homes for sale, to meet all requirements.
JOSEPH V. KEATING,
Real Estate Broker, Madison, N. J.

MONTCLAIR, N. J.
$12,500—Centre-hall type, Colonial, seven rooms, sleeping porch, sun porch; five minutes to express station.
$13,500—New Dutch Colonial, seven rooms, sleeping porch, solarium, &c.; seven minutes to station.
$15,000—Brick and shingle Colonial, new; centre-hall plan; eight rooms, two baths.
$25,000—Brick and shingle, centre-hall plan, three baths, eight rooms, two-car garage.
$40,000—Centre-hall plan, 4 baths, two-car garage, 12 rooms; plot 100 feet frontage; splendid location.
Other properties $9,500 to $100,000.
FRANK H. CORSON CO.
Phone 7235. 375 Bloomfield Av., Residence Montclair.

1½ Blocks to Lackawanna Station.
RIDGEWOOD homes our specialty; complete list; bargains. FRANK L. BIDELL, Sherman Place, Ridgewood; 90 West B'way, New York.

SUMMIT, N. J.—Four unusually well-built high-class country residences with garages for two cars, designed by Chester A. Patterson, containing four large master's chambers, two maids' and three baths on second floor, all located in a well-wooded park within ten minutes' walk of Lackawanna Station, on beautifully landscaped acre plots. Highly restricted, and ready for occupancy in October, will be offered for sale to desirable parties during September at practically actual cost; 80% may remain on mortgage and gradually reduced; these houses are being built by owner at from 5 to 25% less than similar houses in vicinity of New York; this will be verified by your own architect when he inspects same. For appointments to inspect please phone Summit 883, or write Summit Estates Company, Summit, N. J.

$750 DOWN.
BALANCE LIKE RENT.
TOTAL PRICE $7,500.
Six rooms, bath, sun parlor, open fireplace, double floors, steam heat, built-in bath tub, pedestal lavatory, tile bath floors, built-in dressing board, concrete cellar, cement walks, painted, papered and decorated complete; built on your own lots for $7,500; small down payment, balance like rent. Phone or write for appointment to inspect MODEL HOMES just completed at DUMONT, EAST ORANGE and RIVER EDGE, N. J.
L. PRESTON GATES,
86 Park Place, Newark. Market 3542.

A MODERN Colonial house; hills northern Jersey; 20 minutes to train; 6 rooms, bathroom, hot water heat; every improvement; very moderate price; only $1,000 cash required. Schanck, 9 West 44th St.

PRETTY five-room California bungalow, on plot 62x163; for sale at Cresskill, N. J.; all good-sized rooms; gas, water, electricity and heat; oak floors and trim throughout; open fireplace, splendid location; price $8,700. 14 705 Times Downtown.

BEAUTIFUL new 6-room home; very desirable suburban location; 30 minutes from New York; $6,500; small sum cash, balance like rent. General Manager, Room 410, 20 Vesey St., N. Y.

$500 CASH, balance on easy terms like rent, buys all-year-around 6-room bungalow; all improvements; large plot; 30 minutes from West 42d St., N. Y. Rose, 37 West 42d St., N. Y. Tel. 0789 Murray Hill.

OLD ENGLISH type, attractive home; beautiful plot, with numerous large shade trees; express depot and schools five minutes; $10,600. Buckley-Wheeler, Ridgewood, N. J.

EASY terms, perfect eight-room house; one block station. Box 10, Bronxville, N. Y.

HOUSES AND ESTATES.

New Jersey For Sale.

FOR SALE, MAPLEWOOD, N. J.
Eight-room house on plot 185x600; house is one hundred and fifty years old, in excellent condition; slate roof, copper gutters; first floor has large living room with open fireplace, dining room, kitchen; enclosed porch, study containing original old fireplace with swinging crane and Dutch oven, beamed ceiling; second floor has four bedrooms, bath; on property is chicken house with double runs, barn used for double garage, twenty fruit trees, old-fashioned flower garden, vegetable garden, brook; five minutes from school, eight minutes from station; price $27,500; suitable terms arranged. Apply J. Charles O'Brien Company, South Orange, or Owner, telephone South Orange 1462.

A REAL SNAP FOR SOME ONE.
MUST SELL.
$50 monthly home and $1,000 cash buys dainty home of 6 big rooms, bath, everything new and modern; house has never been lived in; grounds 50x200 feet; fine old shade trees; wonderful view; picturesque lake; golf, country club; select, refined neighborhood; highest purely residential section near New York; near express station, schools, churches, market; splendid communication to New York City now, which will be greatly improved by electrification of railroad. Owner, 120 Liberty St., Room 301. Rector 1321.

$5,000 TO CLOSE ESTATE.
Cottage, 4 rooms; barn (can remodel into good house); plot 75x255; fruit, shade trees; Leonia, quarter mile trolley; price $5,000. G 936 Times Downtown.

New Jersey For Rent.

RUTHERFORD—House, 7 rooms, bath, large porch, grounds, garage; Oct. 1 or sooner; highest grounds; first class; $100 monthly. Phone Van Hoven, 42 East 9th St. Stuyvesant 0242.

FREE list of houses for sale and rent. Write Van Winkle Co., Rutherford, N. J.

HOUSES AND ESTATES WANTED.

SMALL unfurnished house, commuting distance; all modern improvements; residential neighborhood; state lowest rent and full particulars in first letter; responsible adults. D 51 Times.

SIX or eight room furnished house with porch, within 15 miles of New York City, modern conveniences, for remainder of season or indefinitely. Occupancy Sept. 1. Phone Plaza 2850.

GREENWICH VILLAGE, private house, near West 12th Street school; would alter; good yard necessary. Mrs. Spann, 228 Westchester Av., Mt. Vernon, N. Y.

HOUSES on east and west side, between 59th and 96th Sts.; have $5,000 to $20,000 cash. Stanley Jahoda, 47 West 34th St. Fitz Roy 5392.

HOUSE at Jamaica, Flushing, Forest Hills, Long Beach; modern, 7 rooms; furnished preferred; purchase privilege; pay $135 monthly; 2 adults. Phone Jamaica 4140J.

WILL rent or purchase, Westchester section; give full particulars. Hunt, 170 West 72d St.

TWO-FAMILY house wanted in 5-cent zone; send full particulars. Francis X. O'Connell, 1,352 Amsterdam Av.

PRIVATE house, good location; suitable furnished rooms; long lease. Herka Realty Co., Inc., 121 Madison Av.

CASH to purchase your properties. Joseph Rauschkolb, 46 West 46th. Bryant 0253.

SUMMER HOMES.

Long Island For Rent.

OCEAN BATHING.
Quaint frame and log cabin camps, studios, porches, cozily furnished, $14 weekly up; spend ideal vacation ocean bathing, lake, boating, fishing, tennis, dancing; refined conveniences. Hills Colony, Southhampton, L. I.

LOTS AND LAND.

Manhattan.

VACANT LOTS—One-story brick, 527-529 East 19th St., 50x92; estate of John U. Brookman, 165 Broadway. Cortlandt 1081.

Bronx.

BUILDERS, Attention!—Choice corner plots, 231st St., Broadway; subway corner ready development; where rental is $20 room. William J. Totten, 173 West 231st St. Kingsbridge 3394.

Long Island.

EXCEPTIONAL VALUE HERE.
Beautiful building plot of four lots covered with fine, large trees in one of the best residential sections of Long Island; 41 minutes out; 6 minutes' walk to electric station; improvements in; worth $1,900; will sacrifice for $1,000; terms to suit; write owner. F. W., 254 Times.

LOTS AND LAND WANTED.

57TH AV., (Between 26th and 42d Sts.)—Buy or lease for term of years, not under 50 feet; reasonable; no brokers; full information, terms, &c. Y 2013 Times Annex.

LOTS wanted, at Bellmore Harbor or Neponsit. W 86 Times.

REAL ESTATE FOR EXCHANGE.

OWNER OF FREE AND CLEAR corner lot adjoining subway station will trade for taxpayer well located.
SLAWSON & HOBBS,
162 West 72d St. Tel. Endicott 7240.

OWNERS desiring to exchange city or suburban properties communicate with me; prompt action; Fred. A. Calhoun, Real Estate Investments, 527 5th Av., Murray Hill 0500.

EXCHANGE free vacant, add cash, for income. Thompson Austin & Co., 342 Madison Av.

I HAVE some choice city and suburban properties for exchange; all localities. Neason Jones, 527 5th Av.

SEND for my complete list. Joseph Rauschkolb, 46 West 46th. Bryant 0253.

APARTMENT HOUSES

Manhattan—Bronx For Sale.

14TH, WEST—$25,000 cash required for six-story new law walk-up; all improvements; rent $24,200; price reasonable; principals only. W 808 Times Downtown.

50TH ST., EAST (near Beekman Place)—Four-story and basement house; suitable for private or rooming purposes, ap establ lished business. M. MORGENTHAU JR. CO. EVERETT M. SELKAS CO. CONSOLIDATED. Bryant 6466. 130 West 42d St.

COLUMBIA UNIVERSITY SECTION.
AT FIVE TIMES THE RENT.
A 5-ft. 6-story elevator apartment house for sale; 1-4, 2-5 and 1-6 per floor; rent $73,000; principals only. WM. A. WHITE & SONS, 46 Cedar St. John 5700.

JEROME AV. (one block above 176th St. station)—Two 3-story frame apartments, with stores; 35x90; price low, terms liberal. Derschuch & Co., 28 Cortlandt St.

LOWER BRONX corner, 8 stories, 18 families, all improvements; rental $18,200, price $170,000, cash $70,000. Weight, 205 Broadway.

NEW YORK CITY apartment houses, several very desirable elevator and walk-ups that pay 25% and more on cash investment of $10,000 to $50,000. Stanley Jahoda, 47 West 34th St. Fitzroy 5392.

YONKERS (at Ludlow Station, main line New York Central)—High class 4-story apartment building, just completed; price $12,000; cash required $20,000; rental $12,000. Ninian Jamieson, Inc., Yonkers, N. Y. Phone 4156-6020.

Desirable Investments, Large Profits.
Vicinity 86th St., Riverside Drive—Apartment house; rents $39,000; price $220,000.
Vicinity 110th St., Broadway—Choice 12-story high-class apartment house; rents $90,000, very low; price $645,000.
Vicinity Columbia College—Desirable corner apartment house; rents $40,000; price $245,000, easy terms.
Broadway corner apartment house with stores, 100 feet on Broadway; rents $45,700, low; price $310,000.
St. Nicholas Ave.—Choice location; apartment house with stores; rents $35,600; price $210,000.
Desirable location 43 ft. apartment house, 4 and 5 story; rents $13,000; price $76,500.
Also large number other desirable investments; will pay you to get particulars.
H. T. WOOD, 50 EAST 42D ST.

CASH LESS THAN 1ST YEAR'S RENT.
Audubon Av., corner 163rd, 5½ stories, 2-3-4, 2-5 apartments, leased to Oct., 1924; rents $34,600, price $235,000.
West 89th St., 5-story, 30x100, 2-5, 1-4; rent $14,800; asking $90,000. Act quick.
JOHN J. MEEHAN, INC.,
153 West 73d. Endicott 7462.

HOTEL SITE IN WEST 50S.
Large plot; west side, near Broadway; suitable for moderate priced hotel; owner might trade.
SLAWSON & HOBBS,
162 West 72d St. Tel. Endicott 7240.

BARGAIN—Near 5th Av., on 115th St.; $5,000 cash buys 5-story, 22x38x100; two sixes; basement; water, heat; rent $3,961, price $28,000; good terms; house in good condition. Edward Wolfe, 296 Broadway.

GOOD PAYING APARTMENT HOUSES.
$2,000 UP.
Finest corners in Harlem, Bronx, east side, and tax-exempt. For quick action, Brooks Realty Co., 160 5th Av.

25% ON investing $6,000 cash; 10 families; 103th St., near Madison Av.; good condition; must mortgage, $18,500, for 7 years' standing; price only $28,500. Acilin, 178 East 118th. Harlem 6811.

$8,000, BALANCE long mortgage, buys two 5-story apartments, 5x100; 5% times cheap rentals; 125th near 7th Av. Lubin, 108 Beach 84th, Edgemere.

40% ON the investment of $30,000 cash; 178th St., near Broadway; 50x100; 5-story building; all modern improvements; price $165,000. See Acilin, 178 East 118th. Harlem 6800.

BARGAINS in walk-up and elevator properties; buyers call Minin, 1,180 Broadway.

BARGAINS, for sale or lease. Joseph Rauschkolb, 46 W. 46th. Bryant 0253.

APARTMENT HOUSES.

Other Sections For Sale.

TWO modern brick apartment houses in Atlantic City, N. J., containing six apartments and two stores; two modern brick houses in rear; splendid condition; central location; $40,000; fine investment. Y 2091 Times Annex.

APARTMENT HOUSES WANTED

APARTMENT HOUSE WANTED.
Am locating in New York and wish to purchase modern apartment house with small layouts; west side; can invest $10,000 cash. S 388 Times.

I WILL purchase new law walk-up in Manhattan or Bronx; will invest $15,000 cash; retiring from business; in answering please state particulars in detail. Meyers, 535 West 178th St., Apt. 3.

BUYERS waiting for tenements, apartment houses; quick action; send full particulars immediately. Ratner Realty, 9 Delancey. Orchard 9561.

CASH to purchase your properties. Joseph Rauschkolb, 46 W. 46th. Bryant 0253.

HOTEL PROPERTIES

All Sections For Sale.

ADIRONDACK HOTEL, having thousand feet frontage on beautiful lake, nine-hole golf course; forty-room hotel, two cottages and boat house; improvements. For details write HUGH R. JONES COMPANY, Utica, N. Y.

BUILDINGS AND FACTORIES.

Manhattan—Bronx For Sale.

21-YEAR lease for sale or sublease; 56th St., 3d Av.; 2 buildings; reasonable. J. L., 109 Times.

Manhattan—Bronx For Rent.

561 WESTCHESTER AVENUE,
near Prospect Av.; entire building; 3 story, 25x100, with stable, to lease for a term of years; rent low.
BYRNE & BOWMAN,
30 East 42d St. Vanderbilt 2371.

30,000 SQUARE FEET, four-car siding, light all sides; midtown Manhattan; beautiful space; long lease.
EDWARD J. MAIER & CO., INC.,
100 East 42d St. Tel. Vanderbilt 0348.
"WE FIND FACTORIES FOR YOU."

INDUSTRIAL BUILDINGS or garage operations financed for responsible parties on purchase or lease basis.
EDWARD J. MAIER & CO., INC.,
100 East 42d St. Vanderbilt 0348.

A 3-STORY stable, about 20 stalls, truck room, living rooms for stable man on 2d floor; possession 60 days; price $23,000. Henry Merritt, 262 West 23d St.

FACTORY—New, modern one-story factory, 15,000 sq. ft.; will divide. R. Kovath, owner, 800 Edgewater Road, Bronx. Intervale 8792.

Brooklyn—Long Island For Sale.

OAKLAND ST., 258-260—10,000 sq. ft. two-story brick building; unrestricted; steam heat; elevator; price $25,000. Walter Beaver, 18 Bedford Av., factory specialist.

LONG ISLAND CITY.
FACTORY LOFTS and BUILDING SITES, CLAY, 9 Jackson Av. (Subway Station), LONG ISLAND CITY.

FACTORIES OF EVERY DESCRIPTION.
BAFFA & DIXON,
179 Remsen St., Brooklyn. Triangle 8630.

Brooklyn—Long Island For Rent.

LONG ISLAND CITY.
5,000 to 100,00 SQ. FT. SPACE.
Immediate occupancy, or will build to suit.
ROMAN-CALLMAN CORP.,
BRIDGE PLAZA, ASTORIA 0725.

LEASE—75x100, street level, unrestricted; suitable wet wash, storage, &c. Schisano Bros., 520 Leonard St., Brooklyn. Greenpoint 7525.

BUILDING—1½-story, 30x90, driveway; suitable; $125. A 631 Times Downtown.

Other Sections For Rent.

WATER FRONT IN NEWARK.
480 feet on Passaic River. Group of frame buildings with over 100,000 square feet, suitable for manufacturing or storage. Land area nearly three acres. Prices and terms attractive.
HOOD TRADING CORPORATION,
52 Broadway, New York.

LOFTS AND OFFICES

Manhattan—Bronx For Rent.

19TH, 251 WEST—Daylight loft, fifth floor; about 8,000 square feet; heavy concrete construction; 100 per cent. sprinkler; low rent. Phone Chelsea 7995. Brokers protected.

22D ST., 54 WEST—Small lofts for rent for manufacturing; elevator and heat; low rent. Adams & Co., 170 5th Av. Phone Gramercy 1092.

44-50 WEST 28TH STREET.
Floors, 100x100, in modern fireproof sprinklered building; light on four sides; very low insurance rate.
SPEAR & CO., Inc.,
1,261 Broadway. Pennsylvania 6320.

34TH, 314 EAST—Light store, loft; elevator; reasonable rent; immediate possession.

306 EAST 40TH.

LOFT, 25x95; LIGHT ON FOUR SIDES; LARGE ELEVATOR; ELECTRIC LIGHT AND STEAM HEAT; IMMEDIATE POSSESSION. BROWN.

42D ST., 511 WEST—Loft (part of), about 5,500 square feet; excellent light, heat, passenger and freight elevators; fireproof building. A. B. & G. G. Houghton.

46TH ST., 64 WEST—Elegant parlor floor; large plate glass windows; moderate rent; agents premises, 1 to 4 P. M., or Levin & Harris, Watkins 0902.

47TH ST., 34 WEST—Parlor floor, large show window. Newlin, Rhinelander 8364.

54TH ST., 40 WEST—Large, light parlor floor; parquet; suitable refined business.

55TH ST. (Near Circle), 312 West—Parlor floor, whole or part, for business. Apply premises or Moors, 315 West 57th St. Columbus 8565.

56TH ST., WEST—Parlor floor, 20-ft. front; newly decorated; splendid business location. John J. Meenan, Inc., 153 West 72d. Endicott 7462.

FRANKLIN, 12—Loft, linen and white goods district; 5,000 feet; good light; $125; will sell erected partition, shelving, tables. Franklin 6429.

TWO LOFTS, 6,500 SQUARE FEET EACH.
ONE LOFT, 6,000 SQUARE FEET.
Brick building; fire alarm and sprinkler systems, steam power, heat, live steam, elevator included in rental; good labor centre; best transportation facilities.
Kritzer's Mfg. Co. Goodman Brothers.
255 Calyer St., 196 East Broadway,
Brooklyn, N. Y. New York City.
Greenpoint 3760. Drydock 5873.

LOFT WITH LIVE STEAM.
Very desirable light loft, 40x100; low insurance rate located 321 West 39th St., 3d floor; will sacrifice as a sublease until Feb. 1. Inquire Quality Art Novelty Co., 18 West 18th.

MFG. LOFTS—OWNER, Chickering 4000.
18 West 30th St., sprinklered.....24x99
153 West 24th.....23x110
128 Bleeker St.....25x100
248 West 29th (200 lb. floor).....63x100

LOFT TO RENT.
ABOUT 3,000 SQUARE FEET, MODERN BUILDING, A1 SERVICE; LOW RENTAL. 7TH FLOOR. 331 4TH AV., CORNER 27TH ST.

LOFTS now building, Bronx; 1,000-7,000 sq. ft.; good light, steam heat, electric light, elevator; 145 lbs. to sq. ft. Herman Knepper Co., 3,124 3d Av.

PART of loft, 25x80; steam heat, elevator; suitable for stock room or light manufacturing. Max Carter Co., 29 West Houston St. Tel. Spring 1945.

LOFT, 5,000 square feet, located at 121-123 East 24th St.; 12-story fireproof building; sprinkler system; minimum insurance rate. Apply Superintendent, 119 East 26th.

LOFTS (3), 12,000 sq. ft. each; low rent. Telephone Westchester 5033.

LOFTS (4), 20,000 sq. ft. each; low rents, Phone Orchard 7765.

ALL light loft, 1,800 feet each; reasonable. 8th Av. and Horatio St.

TWO lofts, 22x90 each; reasonable; East 29th St.; 5-year lease. Gramercy 6325.

Brooklyn—Long Island For Rent.

THAMES ST., 97—Loft for rent, 100x100, sprinkler system. Inquire L. Hirsch & Son, Telephone Stagg 0600.

STORES

Manhattan—Bronx For Rent.

41ST ST., 8 EAST—Store and basement immediate possession. Apply premises. Vanderbilt 9611.

42D ST. (off Broadway)—$100 month. Roosa & Co., 346 West 37th. Bryant 0344.

STORES.

Manhattan—Bronx For Rent.

72D ST., WEST (near Broadway)—18x80, exceptional location for gowns, specialty shops or allied lines; $5,500; other locations. John J. Meenan, Inc., 153 West 72d. Endicott 7462.

256 WEST 116TH ST.
CORNER 8TH AVENUE.
Large & Small Offices.
Abundance of light; reasonable rent.
FRED'K SITTEL & SONS,
2,211 B'way. Tel. End. 3200.

AMSTERDAM AV. (northwest corner 157th St.)—Two stores, 50ft and 50ft West 157th St.; good for any business. Sigmund Wechsler, owner, 295 Broadway, N. Y.

BROADWAY (150s)—Large and small, level and upper stores; also Madison Av., 70s; both now being altered by us; tenants may have individual requirements constructed; opportunity. Write Tenential Corp., 565 5th Av.

BUTTER waiting for tenements, apartment houses; quick action; send full particulars immediately. Ratner Realty, 9 Delancey. Orchard 9561.

CASH to purchase your properties. Joseph Rauschkolb, 46 W. 46th. Bryant 0253.

HOTEL PROPERTIES
All Sections For Sale.

ADIRONDACK HOTEL, having thousand feet frontage on beautiful lake, nine-hole golf course; forty-room hotel, two cottages and boat house; improvements. For details write HUGH R. JONES COMPANY, Utica, N. Y.

BUILDINGS AND FACTORIES.
Manhattan—Bronx For Sale.

21-YEAR lease for sale or sublease; 56th St., 3d Av.; 2 buildings; reasonable. J. L., 109 Times.

Manhattan—Bronx For Rent.

561 WESTCHESTER AVENUE,
near Prospect Av.; entire building; 3 story, 25x100, with stable, to lease for a term of years; rent low.
BYRNE & BOWMAN,
30 East 42d St. Vanderbilt 2371.

30,000 SQUARE FEET, four-car siding, light all sides; midtown Manhattan; beautiful space; long lease.
EDWARD J. MAIER & CO., INC.,
100 East 42d St. Tel. Vanderbilt 0348.
"WE FIND FACTORIES FOR YOU."

INDUSTRIAL BUILDINGS or garage operations financed for responsible parties on purchase or lease basis.
EDWARD J. MAIER & CO., INC.,
100 East 42d St. Vanderbilt 0348.

A 3-STORY stable, about 20 stalls, truck room, living rooms for stable man on 2d floor; possession 60 days; price $23,000. Henry Merritt, 262 West 23d St.

FACTORY—New, modern one-story factory, 15,000 sq. ft.; will divide. R. Kovath, owner, 800 Edgewater Road, Bronx. Intervale 8792.

Brooklyn—Long Island For Sale.

OAKLAND ST., 258-260—10,000 sq. ft. two-story brick building; unrestricted; steam heat; elevator; price $25,000. Walter Beaver, 18 Bedford Av., factory specialist.

LONG ISLAND CITY.
FACTORY LOFTS and BUILDING SITES, CLAY, 9 Jackson Av. (Subway Station), LONG ISLAND CITY.

FACTORIES OF EVERY DESCRIPTION.
BAFFA & DIXON,
179 Remsen St., Brooklyn. Triangle 8630.

Brooklyn—Long Island For Rent.

LONG ISLAND CITY.
5,000 to 100,00 SQ. FT. SPACE.
Immediate occupancy, or will build to suit.
ROMAN-CALLMAN CORP.,
BRIDGE PLAZA, ASTORIA 0725.

LEASE—75x100, street level, unrestricted; suitable wet wash, storage, &c. Schisano Bros., 520 Leonard St., Brooklyn. Greenpoint 7525.

BUILDING—1½-story, 30x90, driveway; suitable; $125. A 631 Times Downtown.

Other Sections For Rent.

WATER FRONT IN NEWARK.
480 feet on Passaic River. Group of frame buildings with over 100,000 square feet, suitable for manufacturing or storage. Land area nearly three acres. Prices and terms attractive.
HOOD TRADING CORPORATION,
52 Broadway, New York.

LOFTS AND OFFICES

Manhattan—Bronx For Rent.

19TH, 251 WEST—Daylight loft, fifth floor; about 8,000 square feet; heavy concrete construction; 100 per cent. sprinkler; low rent. Phone Chelsea 7995. Brokers protected.

22D ST., 54 WEST—Small lofts for rent for manufacturing; elevator and heat; low rent. Adams & Co., 170 5th Av. Phone Gramercy 1092.

44-50 WEST 28TH STREET.
Floors, 100x100, in modern fireproof sprinklered building; light on four sides; very low insurance rate.
SPEAR & CO., Inc.,
1,261 Broadway. Pennsylvania 6320.

34TH, 314 EAST—Light store, loft; elevator; reasonable rent; immediate possession.

306 EAST 40TH.

LOFT, 25x95; LIGHT ON FOUR SIDES; LARGE ELEVATOR; ELECTRIC LIGHT AND STEAM HEAT; IMMEDIATE POSSESSION. BROWN.

42D ST., 511 WEST—Loft (part of), about 5,500 square feet; excellent light, heat, passenger and freight elevators; fireproof building. A. B. & G. G. Houghton.

46TH ST., 64 WEST—Elegant parlor floor; large plate glass windows; moderate rent; agents premises, 1 to 4 P. M., or Levin & Harris, Watkins 0902.

47TH ST., 34 WEST—Parlor floor, large show window. Newlin, Rhinelander 8364.

54TH ST., 40 WEST—Large, light parlor floor; parquet; suitable refined business.

55TH ST. (Near Circle), 312 West—Parlor floor, whole or part, for business. Apply premises or Moors, 315 West 57th St. Columbus 8565.

56TH ST., WEST—Parlor floor, 20-ft. front; newly decorated; splendid business location. John J. Meenan, Inc., 153 West 72d. Endicott 7462.

FRANKLIN, 12—Loft, linen and white goods district; 5,000 feet; good light; $125; will sell erected partition, shelving, tables. Franklin 6429.

TWO LOFTS, 6,500 SQUARE FEET EACH.
ONE LOFT, 6,000 SQUARE FEET.
Brick building; fire alarm and sprinkler systems, steam power, heat, live steam, elevator included in rental; good labor centre; best transportation facilities.
Kritzer's Mfg. Co. Goodman Brothers.
255 Calyer St., 196 East Broadway,
Brooklyn, N. Y. New York City.
Greenpoint 3760. Drydock 5873.

LOFT WITH LIVE STEAM.
Very desirable light loft, 40x100; low insurance rate located 321 West 39th St., 3d floor; will sacrifice as a sublease until Feb. 1. Inquire Quality Art Novelty Co., 18 West 18th.

MFG. LOFTS—OWNER, Chickering 4000.
18 West 30th St., sprinklered.....24x99
153 West 24th.....23x110
128 Bleeker St.....25x100
248 West 29th (200 lb. floor).....63x100

LOFT TO RENT.
ABOUT 3,000 SQUARE FEET, MODERN BUILDING, A1 SERVICE; LOW RENTAL. 7TH FLOOR. 331 4TH AV., CORNER 27TH ST.

LOFTS now building, Bronx; 1,000-7,000 sq. ft.; good light, steam heat, electric light, elevator; 145 lbs. to sq. ft. Herman Knepper Co., 3,124 3d Av.

PART of loft, 25x80; steam heat, elevator; suitable for stock room or light manufacturing. Max Carter Co., 29 West Houston St. Tel. Spring 1945.

LOFT, 5,000 square feet, located at 121-123 East 24th St.; 12-story fireproof building; sprinkler system; minimum insurance rate. Apply Superintendent, 119 East 26th.

LOFTS (3), 12,000 sq. ft. each; low rent. Telephone Westchester 5033.

LOFTS (4), 20,000 sq. ft. each; low rents, Phone Orchard 7765.

ALL light loft, 1,800 feet each; reasonable. 8th Av. and Horatio St.

TWO lofts, 22x90 each; reasonable; East 29th St.; 5-year lease. Gramercy 6325.

Brooklyn—Long Island For Rent.

THAMES ST., 97—Loft for rent, 100x100, sprinkler system. Inquire L. Hirsch & Son, Telephone Stagg 0600.

STORES

Manhattan—Bronx For Rent.

41ST ST., 8 EAST—Store and basement immediate possession. Apply premises. Vanderbilt 9611.

42D ST. (off Broadway)—$100 month. Roosa & Co., 346 West 37th. Bryant 0344.

OFFICES

Manhattan—Bronx For Rent.

8TH AV. (near 50th)—Sublet office; rent reasonable. Apply Room 1813, 15 E. 26th. Phone Madison Square 4497.

9TH AV. (39th)—Furnished office, 365 square feet, sublet reasonable; will sell furniture. Room 604, 487 5th Av.

5TH AV. (corner 53d)—Desirable private office (lawyers); moderate rental. Penn. 3068.

5TH AV., 500—High-class offices and desk room, with or without services. Room 107.

26TH, 15 EAST—Small office, facing Madison Square Park; also part of office on 20th St., with or without telephone service; rent reasonable. Room 2000.

28TH ST., 118 EAST—Private office, desk room, with or without service. Room 909.

28TH, 118 EAST—Large, small, light offices, fireproof building; high class service.

41ST, 8 EAST—Offices, ready for occupancy. Apply premises. Phone Vanderbilt 9611.

42D, 110 ST (Bowery Saving Bank Building)—Private office and desk space for rent. Apply Suite 718.

42D, 41 EAST—Suite 3 well-furnished offices; reasonable rent. Room 815.

47TH ST., 245 WEST (Romax Building)—Light office with partition, $40.

107TH, 82 EAST—Parlor floor to let, suitable doctor, dentist; private house.

116TH, 2 WEST—Large and small offices; abundance of light; reasonable rent; elevator service.

FRED'R ZITTELL & SONS,
2,211 Broadway. Tel. Endicott 3200.

220 BROADWAY (St. Paul Bldg.).
Offices, 200 sq. ft., divided outer and private offices; separate entrance; furnished or unfurnished; telephone.
LINCOLN BLDG., ROOM 610.

220 BROADWAY (St. Paul Bldg.)
Office, 400 sq. ft., divided outer and 2 private offices; 2 separate entrances; furnished or unfurnished; telephone.
LINCOLN BLDG., ROOM 610.

BROADWAY, 25—LIGHT CORNER OFFICES IN GUNARD BUILDING; 1,000 SQ. FT., 7 WINDOWS; MARINE VIEWS. APPLY MR. WAKEFIELD, AGENT, ROOM 403.

BROADWAY, 176—One to 2 connecting private offices in handsome law suite; all facilities; reasonable. Room 811, Cortlandt 2396.

BROADWAY, 2,000-2,010 (northeast corner 68th St.)—Beautiful, sunny offices, 1,300 sq. ft.; very cheap rental. Apply Joseph & Zeaman's, 284 Broadway. Columbus 5240.

BROADWAY Corner, light airy suite of offices, large storeroom space; reasonable rent. Inquire Room 801, 385 Broadway.

BROADWAY, 799 (at 11th St.)—Front office, one flight up; Room 207, with desks, table and chairs; $75 per month.

MADISON AV., 121 (30th St.)—Suite of offices; 1 desk room.

WORLD BUILDING, Suite 709—Private office; neatly furnished; congenial surroundings, with telephone and office assistant service; $50 month.

SEVERAL splendid large and small offices available; one of the best downtown locations, and yet only two express stops from either Times Square or Grand Central; light on three sides; opposite City Hall Park; up-to-date building with 24-hour service. One small attractive office to go at less than $40 per month, others in proportion. Apply on the premises to Herbert McLean Purdy & Co., 154 Nassau St. (Room 200). Beekman 8895.

DOWNTOWN OFFICES.
115 B'way, 4 rooms, 1,300 ft.;

APARTMENTS TO LET.

Unfurnished—West Side.

3RD ST., 317 WEST—Eight rooms, two baths, elevator apartment; altered to one and practically arranged; all light; rent $4,200 per annum; also a few small apartments: 7 rooms $2,100
6 rooms $1,800
5 rooms ..... $1,700 to $1,850

Apply Superintendent, on premises.

3RD, 326 WEST—Beautiful apartment, three and 2 baths; magnificently trimmed large rooms; ample closets; upper 2 exposures over Central Park; all light rooms; rent $3,500 to $4,500. Apply to owner, room 23, 366 West 72d St., after 10 noon; Endicott 2112.

CLAREMONT AV., (Riverside Section)—Seven rooms, modern; suites $100 monthly; use one room five mornings weekly. Cathedral 3092.

CLAREMONT AV., 300 (at 124th St.)—Six rooms, high-class elevator apartment; rents reasonable. Apply on premises.

CONGRESS HOTEL, 10 West 59th St.—1, 2, 3 room suites, special rates, references.

DYCKMAN ST., 200—High-class 6, 7 rooms, newly decorated; immediate possession; near Broadway subway; $75, $90. Superintendent.

FORT WASHINGTON AV., 427 (corner 179th St.)—Elegant 4, 5 and 6 rooms, 2 baths, elevator, corner apartment, 5 rooms, for doctor or other professional man. Apply Supt.

FT. WASHINGTON AV., 764 (Mathan Hale)—New apartments, 4-5-6-7-8 rooms; 2 baths. Whitehall 7247. Wadsworth 9220.

GRAND CONCOURSE AND BOULEVARD, 1,425 (170th St.)—Three, four, five room apartments. See agent on premises.

GREENWICH VILLAGE—Several small apartments for sale in 100% co-operative house; excellent location; price $2,250. Vaughn, 57 Greenwich Av. Chelsea 6259.

GREENWICH VILLAGE—Floor through, 2 large rooms, bath, $65. 116 Washington Place.

JANE ST., 53 (Greenwich Village)—Modern parlor floor, basement, open fireplaces; suitable for business and residence. Watkins 1934.

LEXINGTON AV., 1,043—Modern apartment; two rooms, bath, kitchenette; rent $90.

MORNINGSIDE AV., 45 (115th)—5-6 rooms, $125-$135; elev., phone; immediate occupancy.

RIVERSIDE DRIVE, 870 (at 160th St.)—Eight rooms, corner apartment, all outside; high-class elevator house, finest in section; one apartment to sublet for immediate possession; one on Oct. 1; also 6 rooms for immediate occupancy; rents reasonable. Apply on premises.

RIVERSIDE DRIVE (at 185th St.)—New elevator apartment, overlooking Hudson, adjoining playgrounds and park; 5 and 6 rooms, 2 baths. Inquire premises, phone Wadsworth 1340-9235, or Norman Denzer, 3,801 Broadway.

RIVERSIDE DRIVE, 440 (corner 141st)—Beautiful new apartment; 8 large rooms, 3 baths, 12 closets; southwestern exposure, fine view. Apply Superintendent.

RIVERSIDE DRIVE (north cor. 143d St.)—High-class elevator apartments, 4 rooms, all on the Drive, $115; newly decorated; immediate possession or Oct. 1.

RIVERSIDE DRIVE, 462
FOUR, FIVE AND SIX.
Occupancy immediately and Oct. 1.

RIVERSIDE DRIVE, 440—Eight rooms, very desirable; immediate possession. Apply Superintendent.

RIVERSIDE DR., 706 (146th)—5-6-7, fireproof. Whitehall 7247. Audubon 6804.

THE EDGERTON,
800 West 160th St.

TWO ROOMS,
with bath and kitchenette,
furnished or unfurnished.

Apply Supt., Academy 8700, or
GREHAM REALTY CO., INC.,
597 5th Av.

THE LUXONIA, 805 WEST 72D ST.,
Near Riverside Drive.
Beautiful, light
SIX ROOMS, TWO BATHS.
Immediate possession. Moderate Rentals.
SPOTTS & STARR, INC.,
Times Building. Bryant 4000.

VERMILYEA AV., 109 (near West 207th St. subway station)—New apartments, 3 and 4 rooms; moderate rents. Apply renting agent on premises.

VERMILYEA AV., 100 (near West 207th St. subway station)—New apartments, 3 and 4 rooms; moderate rents. Apply renting agent on premises.

WEST END AV. (near 95th St.)—3 rooms and bath, modern; $1,800. Rare private family only; newly decorated; immediate possession. Fischer, 402 8th Av.

WEST END AV., 276—Two rooms, bath, kitchenette; $100 monthly. Superintendent on premises or Lewis & Weir, Bryant 5480.

WEST END AV. SECTION—Choice 6-room apartments; save time. Wadsworth Realty Co., 440 West End Av.

WEST END AV., 320—Eight rooms; rental $2,500.

NEW BUILDINGS!
NOW COMPLETED.
190TH ST. AND WADSWORTH AV.
block from 191st St. subway station.
Three-four-five
large, light rooms; every modern convenience; mostly southern exposure; moderate rents. Inquire on premises or
ARTHUR CUTLER & CO.,
350 W. 19D ST.,
Telephone Endicott 4275-4279.

BRIGHT, airy apartment, entire floor, two blocks from subway, elevated; overlooking beautiful garden; living room, kitchen, 2 bedrooms, bath, fireplaces, large closets; all improvements; private patio. Greenwich Village; also 2 rooms, bath. Phone Tuesday and Thursday, 1 to 5:30 P. M., Spring 0134.

750 Riverside Drive (156th to 157th St.).
THE RIVIERA.
7 to 10 elegant large rooms;
spacious closets; reasonable rents.
Manager on Premises. Billings 2800.

EIGHT outside rooms, modern elevator apartment, newly decorated; rent $140; immediate possession. Telephone Wadsworth 9220.

CHARMING two-room modern apartment; attractive building; $80 month. 749 West 181th.

FREE RENT until Oct. 1; elevator apartments, 4-5-6 rooms; all improvements. Apply Superintendent, 408-14 West 150th.

NATIONAL STORAGE, 148 West 60th St.—Storage $6 per month vanload, motor vans, moving; moderate rates. 1709 Riverside.

Unfurnished—Bronx.

163D, 935 EAST—6-7 rooms, $95-$115; elevator. Intervale 8182. Whitehall 7247.

170TH, 810 EAST—3, 4 rooms; $35-$50; overlooking Grand Concourse; new house; all improvements.

170TH ST., 144 EAST (Edgewater Apts.)—Five, six rooms, exclusive apartments.

RAINBRIDGE AV., 2,780 (190th St.)—High class apartment, 4 beautiful rooms, bath, every improvement; finest section Fordham; eminent view; couple or small adult family preferred.

BECK ST., 744 (near 166th; St.)—3 rooms with all improvements; $60.

GRAND CONCOURSE, 2,356,
3 blocks south of Fordham Road; 3 rooms and bath; all improvements; rent $55; immediate possession. Keys with Supt., Rear Av., basement.

HOE AV., 1,968 (near 169th)—Six-room apartment; all improvements; $70; from Oct. 1.

FOUR-ROOM apartment, every room facing front, in building suitable for dentist's laboratory; rent reasonable. Apply to Superintendent, 2,542 Morris Av., cor. Burnside Av.

THREE, four, five rooms, high-class apartment; immediate possession; rent reasonable. Apply to Supt., 2,055 Morris Av., cor. Burnside Av.

TWO-FAMILY house, six rooms, garage; near Mosholu Parkway; references. Olinville 2091.

Unfurnished—Brooklyn.

BAY RIDGE, (252 78th St.)—Apartments for rent, extra large rooms; 2 blocks from subway. Apply Supt. or call Shore Road 1500 for appointment.

NEW BROOKLYN HEIGHTS.
Livingston St., near Boerum Hall subway—SEVERAL SIX ROOMS, TWO BATHS APARTMENTS; beautiful; modern; very exclusive high class elevator building. Apply premises or telephone Vanderbilt 9110.

PROSPECT HEIGHTS—Five and two rooms. Girard, 215 Montague St. Main 9564.

EASTERN PARKWAY, 320 (Franklin Av. station, Interborough subway)—Modern Apartments; elevator and hall service; 3, 4, 5, 6 room apartments, 1-2 baths; sunny, spacious; the last word in modern conveniences. Apply on premises, or phone Prospect 6800.

FORBELL AV., 127—Five rooms, bath, electric light, parquet floors; business couple preferred. Telephone Applegate 6811.

UNENCUMBERED dentist office and apartment over drug store; 6-7 rooms; safe. Layton and Gates Aves., Brooklyn. Inquire in drug store.

Unfurnished—Queens.

JACKSON HEIGHTS.
If you are looking for the most artistic and ideally arranged elevator apartment in New York City, you will want to see this beautiful home; five spacious rooms and bath, planned by a prominent architect to obtain the maximum of living comfort and housekeeping ease; apartment includes charming reception hall, dining room with views of beautiful landscaped gardens, with living room facing on wide parked street; modern kitchen completely equipped; porcelain bathroom fixtures; all rooms have southern exposure. Apply to Superintendent, Roslyn and Kendall Apartment, Jackson Heights. Phone 3300 Havemeyer.

APARTMENTS TO LET.

Unfurnished—Queens.

ASTORIA—Sept. 1, new 2-family house, 5, 6 rooms, $35, $75; heat furnished; references. D 39 Times.

Unfurnished—Long Island.

BRAGAW ST., 228 (Long Island City)—Four rooms and bath in modern apartment house; 12 minutes from Grand Central; $35. J. Romaine Brown Co., 10 East 39th St.

FOREST HILLS—7 rooms, bath; $80. Continental Av. Tel. Boulevard 5497.

NEAR KEW GARDENS—Seven rooms, up to date; steam heat, hot water connection. Apply 116-14 Myrtle Av., Richmond Hill L. I. Chas. H. Abajian. Tel. Richmond Hill 2107.

Unfurnished—Westchester County.

APARTMENT, modern, 4 rooms, bath; adults. 64 Post Road. Inquire Larchmont Pharmacy.

Unfurnished—New Jersey.

WEST ENGLEWOOD—Five rooms, new building, steam heat, electricity; slight concession small family. Phone Englewood 1138.

FURNISHED ROOM, kitchen, heat, electric gas; 15 minutes city; adults. 49 Winant Av., South Ridgefield Park, N. J.

APARTMENTS WANTED.

Furnished.

RESPONSIBLE clients wanting furnished apartments, east, west side, long, short leases, from $120 to $1,000 month. Clark Realty Co., 347 Madison Av. Vanderbilt 1460.

RESPONSIBLE party wants furnished apartment, 10 rooms, 3 bedrooms, 3 maids' rooms; $9,000 to $12,000 year. Clark Realty Co., 347 Madison Av. 1460 Vanderbilt.

FAMILY of three desire furnished apartment, five or six rooms with kitchenette; bath; short lease. J. H. Watson, 160 Montague St., Brooklyn.

BUSINESS couple want front modern furnished apartment, two rooms, kitchenette, bath, between 90th and 116th; rent $100. B 1137 Times Harlem.

APARTMENT SPECIALIST,
LIST IMMEDIATELY WITH
Mrs. Dingleman, 128 W. 72d. Endicott 9826.

WANTED—Five or six room furnished apartment; 2-3 bedrooms; right to twelve months; $200-$300. B. O. 320 Times.

THREE adults want nicely furnished apartment, convenient Broadway; about $110. Endicott 6200.

THREE adults want nicely furnished apartment, below 110th, around $250. Endicott 1277.

LIST your apartment immediately. Apartment Renting Co., 176 West 72d. Endicott 1277.

ALL sizes; send full particulars. Joseph Rafeschkoth, 40 West 40th. Bryant 0253.

Unfurnished.

WE have clients waiting for desirable apartments west side; submit full particulars. John J. Meenan, Inc., 153 West 72d. Endicott 7462.

THREE or more rooms, with bath, kitchenette; American family; 70th to 100th St.; about $40; October. K 93 Times.

APARTMENT, furnished or unfurnished, between 40th and 59th; 2 or 3 rooms, bath and kitchen; about $60. W 127 Times.

CLIENTELE waiting, unfurnished, furnished apartments; send in list. Hoyer, 9 West 46th.

APARTMENT, front, modern, 4 to 7 rooms, west side, rent $100 to $125. B 300 Times.

MOVING, TRUCKING, STORAGE.

AMERICAN STORAGE CO., 747 West 69th—Stores furniture, also moving, at lowest rates in city. Telephone Endicott 2187.

WANTED—Load, Philadelphia, Baltimore, Washington, Utica, Syracuse, Boston, Springfield, Crowe, Chelsea 9872.

FURNISHED ROOMS.

East Side.

19TH ST., 102 EAST (Hotel Laclede)—Single room, $8 week up; double rooms, $12 week up; centrally located.

19TH, 105 EAST (Apt. 34)—Comfortable double room, front, adjoining bath; gentlemen.

21ST, 121 EAST (Gramercy Park)—Lovely rooms, overlooking park; single, double; references.

27TH AND MADISON AV. (Hotel Madison)—Beautiful outside rooms, bath, $14-$18 weekly; use of bath, $10.50-$12; block to Broadway subway; summer rates. Madison Square 1784.

30TH ST (Lexington Av., Hotel Rutledge)—Women exclusively, newly decorated room, private bath, from $13 weekly; also room, use of bath $12 weekly; restaurant conveniences; big reduction for two persons.

32D, 11 EAST (Hotel Stratford)—A floor for women only; single rooms; running water; telephone; complete hotel service; $3 a day, $12 weekly.

35TH, 20 EAST—Large, also small room, adjoining bath; electricity; gentleman; permanent.

36TH, 24 EAST—Large front room, American basement, street entrance; suitable 2-3.

37TH ST., 29 EAST.

Desirable room; reasonable; breakfasts; elevator; references.

41ST, 130 EAST—Two front rooms, private bath; separate entrance; $25. Ashfield.

43D, 61 EAST—Large, comfortable rooms, adjoining bath; suitable couple; electricity, phone.

45TH ST., 2 EAST—Artistically large, sunny room, fireplace, day bed, telephone, separate entrance, $65; lady. Dumscombe.

50TH ST. (between Madison and Park Avs.; Hotel Nassau)—Newly and up, single rooms with bath $18 and up, double room with bath; dining room open at all hours. Phone Plaza 8100.

50TH, 55 EAST—Excellent location, attractive small, large room, private bath; gentlemen.

50TH, 13 EAST—Room, adjoining bath, $35-$40 monthly. San Jacinto Hotel.

78TH, 48 EAST—Beautiful large room, bath, electricity, kitchenette; also hall bedroom.

76TH, 37 EAST—Comfortable room for 1-2 business men; references.

85TH ST., 144 EAST—Large rooms, kitchenette; $12 up; single, $8 up; baths.

90TH, 22 EAST—Single room; elevator, electric heater, kitchen privileges; $7. McAuliffe.

ALLERTON HOUSE FOR MEN.
The rate for the newest of the Allerton group, a 17-story fireproof building, just completed containing compartments club conveniences, are from $9.50 to $12.50 per week for permanent residents only. 45 East 85th St., 143 East 39th St.

IRVING PLACE, 58—Very desirable rooms; steam, electricity, hot water; $8-$12.

LEXINGTON AV., 828—Beautiful room, select house; girls only; references required.

MADISON AV., 1069 (near 81st St.)—Nicely furnished rooms; all improvements.

PARK AV. (near 37th)—Attractive front, southern, private bath and entrance; reference. Murray Hill 2694.

TWO rooms, kitchenette, gas bath; also small room. Phone 1030 Lenox.

West Side.

4TH TO 236TH ST. ROOMS
TO MEET YOUR NEEDS—SERVICE FREE.
Rooms inspected. Endicott 6126 or 8328.
GREATER N. Y. ROOM EXC., 2,000 B'WAY.

107TH ST., 102 WEST—Large, quiet room, open fireplace; private family; gentleman; $9.

115TH ST., 31 W.—Attractive southern room; gentleman; large closet; refined home.

23D ST., 220 WEST.

SUBWAY AT DOOR; COMFORTABLE OUTSIDE ROOMS ADJOINING BATH, $15 PER WEEK FOR TWO PERSONS; ATTRACTIVELY FURNISHED; ALL HOTEL SERVICE. HOTEL CHELSEA. TELEPHONE WATKINS 6800.

54TH, 350 WEST—Two beautiful large outside rooms; well furnished, quiet, refined; fireplaces; conveniences. Watkins 1916, afternoons; references.

81ST ST., 4 WEST (WOLCOTT HOTEL)—ROOMS WITH RUNNING WATER, FOR ONE, $12 UP; FOR TWO, $17.50 UP; WITH PRIVATE BATH, $21 PER WEEK UP.

82D, 29 WEST—Large and small rooms, electricity, shower; references.

87TH ST., 40 WEST—Attractive single, bath, kitchenette, piano; $, $10 each. Libby.

42D, 236 WEST—Nicely furnished, running water in rooms, electricity; $4.50-$5.

46D ST. (JUST WEST OF BROADWAY), HOTEL ELYSEE.
A distinctive residence for men.
1,000 outside cool rooms with bath.
New, 12-story, exceptionally located, fireproof hotel; 2 blocks to Grand Central; attractive rates in town; $12-$18 weekly.

49TH, 128 WEST (PALACE HOTEL)—Rates, one or two persons $10 weekly; with bath, $17.50; attractive suites.

47TH ST., 106 WEST (RALEIGH HALL).
A RESIDENCE FOR MEN.
Attractive furnished rooms, with, without private bath or shower; club advantages and accommodations with hotel service.
RATES FROM $10 WEEKLY.

49TH, 75 WEST—Sunny room, bath, one or two gentlemen preferred; excellent location.

50TH ST., 51 WEST—Attractive room, suitable one or two; electricity, running water; light housekeeping optional; references. Phone 6061 Circle. Williams.

54TH STREET, 63 WEST.
Attractive, comfortable room; running water, electricity; telephone; references.

FURNISHED ROOMS.

West Side.

54TH, 32 WEST—DESIRABLE rooms, single, double; men only; breakfast.

54TH ST., 311 WEST—FINE FURNISHED ROOMS, WITH PRIVATE BATH, FIRST FLOOR; SHOWERS AND BATH, FIRST FLOOR; TELEPHONE; HOT WATER SERVICE; $14 PER WEEK.

57TH ST., 118 WEST (GREAT NORTHERN HOTEL)—ROOM AND BATH TO SUBLET, $24 PER WEEK.

57TH, 313 WEST—Luxuriously newly decorated, with without private bath; $7-$10.

57TH, 128 WEST—Outside single room, running water; adjoining bath; $2. Johnson.

57TH, 106 WEST—Large front room, twin beds, $18; call evenings, Bescher.

57TH AND 6TH AV. (HOTEL NETHERLAND)—ATTRACTIVE ROOMS, $12.50; WITH PRIVATE BATH, $16 PER WEEK.

57TH, 136-138 WEST (Broadview)—Parlor, large; piano, electricity; attractive connecting rooms, suites, private baths, kitchenettes; twin beds.

60TH (Northeast Broadway)—Hotel Sidney, new, fireproof, newly furnished; excellent accommodations for transients; single room, $10 per week; double rooms for two, $14 up.

60TH, 149 WEST (Broadway)—Attractive single, double bedrooms; kitchen optional; conveniences. Grant.

60TH, 150 WEST (Broadway)—Newly furnished single, double bedrooms; twin beds. McCallion.

60TH, 1 WEST—REAL HOME.
Beautifully furnished large bedroom; overlooking Central Park; gentleman. Endicott 9756.

60TH, 11 WEST—Single, double rooms, suite and separately, bath, housekeeping; reasonable.

60TH, 143 WEST—Two nice bedrooms; running water; private family; one flight.

60TH ST., 14 WEST.
DOUBLE FRONT PARLOR; PIANO.

60TH, 28 EAST—Attractive rooms for permanent business people; private bath; telephone, electricity, always hot water, steam heat.

60th WEST (Riverside Drive)—Private family will rent well furnished outside room, gentleman. Phone Endicott 4794, after 5.

60TH, 158 WEST—Beautiful large front parlor-suite, complete bedroom; other rooms.

60TH, 50 WEST—DOUBLE FRONT ROOM; KITCHENETTE; $12.

60TH, 54 WEST—Large, small, beautifully furnished rooms, suitable doctor or dentist.

60TH ST., 16 W.—Attractive single, double rooms, twin beds, private bath; reasonable.

61ST, (235 West End Av.)—Beautifully furnished large room; twin beds; private bath, 2 gentlemen; owner's private home.

61ST, 20 WEST—Newly decorated large rooms, private bath, twin beds; also medium sized rooms, $12, $16, $18.

61ST, 30 WEST—Nicely furnished double room with private bath; electricity, telephone.

61ST, 314 WEST—Delightful room near bath, phone, electricity, newly decorated; references.

61ST, 243 WEST—Double room, southern exposure, steam heat, continuous hot water.

61ST, 110 WEST—Neatly furnished room with all conveniences in refined house.

61ST, 13 WEST—Double room, beautifully furnished; kitchenette also small room.

61TH ST., 25 WEST—Beautiful room for refined business lady; elegant home.

61ST, 31 WEST (HOTEL JOYCE)—ONE, TWO ROOM SUITES; $12.50 WEEKLY UP.

61D, 163 WEST—HANDSOMELY FURNISHED ROOMS AND APARTMENTS; WEEKLY OR MONTHLY.

62D, 314 WEST—Attractive large room, bath, kitchenette, parlor floor; double room, running water; single room.

62D, 46 WEST—DOUBLE AND SINGLE FRONT ROOMS, COMPLETE KITCHENETTE; SUMMER RATES.

62D, 261 WEST—American home; large room, twin beds, private bath; references.

62D, 22 WEST—Delightful large, comfortable room, floor; shower bath; electricity.

62D, 103 WEST—Handsomely furnished large rooms, bath, electricity; references.

62D, 259 WEST—Attractive rooms, fine house; splendid location; business men; references.

63D ST., WEST—Elegantly furnished double room, connecting bath; also large room, private bath. Endicott 8287.

63D, 140 WEST—BEAUTIFULLY FURNISHED DOUBLE ROOMS, KITCHENETTE; REASONABLE; ALSO SINGLE.

63d (290 West End Av.)—Newly decorated single rooms, $12-$14-$18.

63D, 105 WEST—Large rooms, with bath; $14-$16; single, $8.

74TH, 150 WEST—FRONT PARLOR; ALSO LARGE FRONT BASEMENT AND DOUBLE ROOMS; COMPLETE KITCHENETTE; $10 UP.

74TH ST., 104 W.—New modern high-class furnished; medium; double, with, without bath; suitable studios; front parlor. Victrola.

74TH, 25 WEST—Elegantly furnished single and large rooms; private baths; apartments.

74TH, 2 WEST—DOUBLE FRONT ROOM; PRIVATE BATH; COMPLETE KITCHENETTE; $15.

74TH, 45—WEST—2-ROOM SUITE, KITCHENETTE, $18; SINGLE, $7.

75TH, 327 WEST.
76TH, 306 WEST.
Double, single, with, without bath; reasonable.

76TH, 112 WEST—Single and double rooms, private baths and toilets, kitchenettes.

76TH, 30 WEST—Exclusive rooms; gentlemen only; must see to appreciate; references.

76TH, 51 WEST—Large, small rooms; newly decorated; all furniture, &c. new; all conveniences; continuous hot water; telephone.

76TH, 310 WEST.
Desirable room; exceptionally furnished house; references.

76TH, 44 WEST—Front parlor, front basement, other rooms, twin beds, baths.

76TH, 257 WEST—Large room, bath, three closets, electricity, telephone; $12.

76TH, 255 WEST—Attractively furnished parlor, front basement, newly furnished.

77TH, 112 WEST—Newly decorated room; southern exposure; running water; electricity, phone.

77TH, 111 WEST—Attractive large and small rooms, all conveniences; reasonable; references.

77TH, 162 WEST—Beautiful, bright, cheerful rooms; quiet, homelike, scrupulously clean; references.

77TH, 120 WEST—Just opened, beautiful, large, medium, small; private bath; kitchenette.

78TH, 204 WEST—Newly decorated 2-room suite; kitchenette; single room; running water; modern. Crooley.

78TH, 161 WEST—Beautiful large rooms, private bath, complete, twin beds, kitchenette.

78TH, 103 WEST—FEW ROOMS, PHYSICIAN'S RESIDENCE; ONE WITH PRIVATE BATH; REFERENCES.

78TH, 112 WEST—Beautiful back parlor, with private bath; all improvements.

78TH, 319 WEST—Two rooms, bath, or will divide.

78TH, 134 WEST—Large, cool front room, running water; adjoining bath; reasonable.

79TH, 158 WEST—Attractive large room, bath; twin beds; gentlemen preferred; reasonable.

79TH, 140 WEST—LARGE ROOM, NEWLY FURNISHED HOUSE; ALL CONVENIENCES.

79TH, 174 WEST—Attractive, sunny room; running water; near bath; elevator. Greig.

80TH, 152 WEST—Immaculate large room, bath, exceptionally furnished; suitable two; reasonable.

80TH, 131 EAST—Large front basement, private house; electricity, hot water; references.

80TH, 118 WEST—2 large rooms, one front, electric light, running water.

81ST ST. AND COLUMBUS AV. (HOTEL VENDOME)—ROOMS WITH RUNNING WATER, ONE OF BATH, $13 PER WEEK; LARGE DOUBLE ROOM WITH PRIVATE BATH, $21 PER WEEK.

81ST, 310 WEST—Large rooms, parlor floor; every convenience; private bath; kitchenette.

81ST, 166 WEST—Small and medium rooms adjoining bath; private house; reference.

81D, 10 WEST—Exceptionally large room, bath, kitchenette; also single room. Owner.

81D (ON RIVERSIDE DRIVE)—Comfortably furnished room, private bath, in home of small adult family; reasonable. Schuyler 9044.

81TH, 12 WEST—Attractive room with private family; reasonable. Call Longacre 4300.

80TH ST., 333 WEST—Exclusive 2-room front elevator suite; conveniences. Howell.

81ST, 327 WEST (Apartment 4)—Front room, single, steam, electricity, shower, $7.

81ST, 30 WEST—Attractive, clean double rooms, running water, $12; single, $8.

82D, 338 WEST (Riverside)—Cheerful room, well appointed house; $12. Schuster 4065.

82D, 318 WEST—Large, sunny room, shower; also bedroom; private house; single gentleman.

82D, 21 WEST—Very desirable furnished rooms, bath; electricity; phone; $10 up.

82D, 40 WEST—LUXURIOUSLY FURNISHED DOUBLE, SINGLE ROOMS.

82D, 241 WEST—Back parlor, private bath; housekeeping privileges.

82D, 39 WEST—Entire parlor floor, furnished or unfurnished; monthly or longer.

82D, 227 WEST—Front room, with bath, kitchenette, one flight, steam; reference.

82D, 110 WEST—Neatly furnished room with all conveniences in refined house.

82D, 139 WEST—Double room, beautifully furnished; kitchenette also small room.

82D, 246 WEST—(Broadway)—Double, single rooms; business people; moderate.

82D, 206 WEST—Small front room, $6; phone, shower; good home. Harriett.

82D, 328 WEST—DOUBLE FRONT ROOM, PRIVATE BATH, COMPLETE KITCHEN; ALSO MEDIUM, SINGLE ROOMS; REASONABLE RATES.

82D, 256 WEST (corner Broadway)—Comfortable room, adjoining bath, $8; gentlemen. Rogers.

82D, 301 WEST (5C)—Cheerful light, attractively furnished; corner Broadway; elevator; moderate.

82D, 181 WEST—Beautiful large rooms, bath and kitchenette; fine location; select house.

82D, 325 WEST—Just opened, beautiful rooms; private baths; twin beds; references.

82D, 322 WEST—Large double room; running water; steam; heat; shower; $12.

82D ST. (411 West End Av.)—Large double furnished room; private bath.

82D, 17 WEST—Attractive double room, private bath, kitchenette, dressing room; phone.

82D, 30 WEST—Attractive single rooms; all modern conveniences; reasonable.

82D, 307 WEST—Very light, airy rooms with running water; reasonable. Bescher.

82D, 109 WEST—Light, airy rooms for one or couple; housekeeping; improvements.

82D, 300 WEST—Delightful room overlooking Hudson; beautifully furnished; refined surroundings; references. Cathedral 7412. Call afternoons.

82D, 101 WEST—Small front room, steam heat, electricity, phone; $8. Herr.

82D, 251 WEST (corner Broadway)—Handsome rooms, running water; elevator. Burke 236.

82D, 11 WEST—Delightful room, private bathroom; electricity; kitchenette; until Oct. 1; $15.

82D, 239 WEST—Light room, running water, near bath, $6.50. Mrs. Grill.

83TH, 230 WEST (Apt. 70)—Exceptional clean, light rooms; elevator; gentleman; $8.

83TH, 230 WEST—Exceptionally clean rooms; Riverside; gentlemen; $7-$8. Apt. $3.

83TH, 231 West (Broadway)—Large room, one or two gentlemen. 6N.

83TH, 230 WEST—Single outside room; conveniences; private family. Apt. 2 North.

101ST, 230 WEST—Large, airy, well furnished, for two business people; all conveniences; piano. Apt. 42.

106TH, 246 WEST (Broadway)—Double, single rooms; business people; moderate.

106TH, 206 WEST—Small front room, $5; phone, shower; good home. Harriett.

106TH, 328 WEST—DOUBLE FRONT ROOM, PRIVATE BATH, COMPLETE KITCHEN; ALSO MEDIUM, SINGLE ROOMS; REASONABLE RATES.

108TH, 256 WEST (corner Broadway)—Comfortable room, adjoining bath, $8; gentlemen. Rogers.

100TH, 301 WEST (5C)—Cheerful light, attractively furnished; corner Broadway; elevator; moderate.

111TH ST., 548 WEST (Broadway), Apt. 12—Large outside, bath, private; moderate.

112TH, 122 WEST—Large room; light housekeeping; latest improvements; private house.

113TH, 253 WEST (Apt. 21)—Beautiful light, clean room, 1-2 gentlemen; homelike.

113TH, 600 West (11-A)—Large room, twin beds, lavatory; gentlemen.

113TH, 534 WEST—Two well furnished rooms; well kept house; elevator apartment.

115TH, 410 WEST (Apt. 23)—Attractive single, running water; gentleman; reasonable.

118TH, 417 WEST—Attractive front suite; also smaller room; reasonable. Apt. 41.

118TH, 430 WEST—Attractive single and double rooms; elevator. Apt. 82.

121ST, 231 AND 233 WEST (Morningside Heights)—Attractive all-year location; near parks, churches, Columbia University; evergreen tearoom and all transportation; artistically furnished rooms and suites; all sizes and exposures; some with private running water or exclusive kitchen privileges; $8 to $25 weekly; showers, parlors; references required. Hostesses: At 231, Mrs. Young and Miss Nat Monogram, 2046; at 233, Miss Williams, Morningside 8780.

122D, 416 WEST—Delightful location; house overlooking Morningside Park; newly renovated; near Columbia; single room, private toilet, $7; large, double room, overlooking Park, $14; kitchen privileges; elevator. Apply Apt. 32.

124TH, 634 WEST (cor Riverside)—6 rooms, 2 master baths; redecorated; elevator; all improvements. Van Buren Realty Co., owners, 965 8th Av. Vanderbilt 2058.

124TH, 239 WEST (near Broadway)—4 and 5 beautiful rooms, redecorated; elevator; all improvements. Van Buren Realty Co., owners, 965 8th Av. Vanderbilt 2058.

124TH, 520 WEST (Apt. 62)—Attractive room, adjoining bath, private apartment; elevator.

125TH, 519 WEST—One-two rooms; kitchen privilege; improvements; reasonable. Apt. 44.

127TH, 602 WEST—Beautiful front room, suitable two gentlemen, business couple; 53.

128D ST., 816 WEST—Two beautiful rooms; kitchen privileges; ideal for couple; improvements. Phone evenings, Audubon 2470. Apt. 15.

148TH, 542 WEST—Good room, private lavatory; $6.50; kitchen privileges. Apt. 46.

152D (3,671 Broadway)—Nicely furnished room; private family; gentlemen. Apt. 45.

161ST, 641 WEST (corner Broadway)—Outside, elevator, desirable, every convenience. Apartment 31.

172D, 976 WEST—Beautiful, homelike room; elevator, shower; private family. Apt. 2A.

178TH, 551 WEST—Large, attractive front room, adjoining bath; elevator; reasonable. Steere.

179TH ST., 612 WEST (Apt. 3R)—Beautifully furnished room, suitable one or two.

184TH, 541 WEST—Beautiful room, newly furnished, day bed, kitchenette, elevator. 5B.

180TH, 93 WEST—Attractive room in private home. Apt. 8B.

AMSTERDAM AV., 823—Very light, nicely furnished; gentlemen or lady; $4. Myles.

BROADWAY (corner 174th), Wadsworth Av.)—5 rooms; all conveniences; elegantly decorated; refined surroundings; 3 flights; $75; references.

CONVENT AV. (City)—Gentleman will share three-room apartment with one or two gentlemen. Phone Windward 0757.

FORT WASHINGTON AV., 432—Room, bath adjoining; references. Wadsworth 9624. Apt. 4E.

HAVEN AV., 130—Large front room, all improvements; private family. Apt. 41.

MANHATTAN AV., 873 (Apt. 33)—Attractive, furnished medium and large rooms, connecting washrooms; immaculate. Golden Gate Apt.

RIVERSIDE DRIVE, 980 (northeast corner 165th St.)—4 and 5 rooms in new high-class elevator building; possession Sept. 15; 4 rooms, $1,100 up; 5 rooms, with extra lavatory, $1,200 up; every apartment has unobstructed front view; representative on premises.

RIVERSIDE DRIVE, 321—DOUBLE ROOM, KITCHENETTE, BATH ADJOINING, $16; MEDIUM, $8.

RIVERSIDE, 244 (Corner 97th)—Overlooking river; twin beds; refined home; immaculate. Hawke.

RIVERSIDE DRIVE, 321 (104th)—Beautiful large studio, kitchenette privilege; telephone, electricity; service.

RIVERSIDE DRIVE, 103 (82d)—Attractive rooms, private bath; overlooking river; neighborhood unexcelled.

RIVERSIDE DRIVE, 456—Choice, modern, single and duplex apartments for lease; private roof; immediate possession. Supt.

RIVERSIDE DRIVE, 285—High-class front elevator apartment, 11 rooms, foyer, two baths; possession; $2,200. Apply Supt.

RIVERSIDE DRIVE, 115 (97th)—Front room; private bath; smaller rooms; meals optional.

RIVERSIDE DRIVE (85th)—Leaving city; rooms; lease 1924. W. 69 Times.

RIVERSIDE DRIVE, 425—MEDIUM AND SINGLE ROOMS, $7.

SEVENTH AVENUE, 871.
SUBWAY AT THIS DOOR; BEAUTIFULLY DECORATED; DESIRABLE DOUBLE ROOMS; TWO PEOPLE, $15 PER WEEK; FULL HOTEL SERVICE.
HOTEL WELLINGTON,
TELEPHONE CIRCLE 10000.

ST. NICHOLAS AV., 521 (126th St.)—Attractive outside room; private family; modern conveniences; references. Apt. 2.

WEST END AV.—Sublet large room, private bath, very modern; only couple or business men. Phone Riverside 9795.

WEST END AV., 350 (corner Sherman), two large, private bath; also single.

WEST END, 411—Attractive, newly decorated front room; 1 or 2. Jeffery.

SUITE, corner; outside bedroom and bath; strictly private family; gentleman preferred; possibly 105d St. Phone Riverside 9000.

KITCHENETTE PRIVILEGES; SUMMER, 17TH (145 Audubon Av.)—Large, clean room; elevator; private family; $6. Borland.

GENTLEMAN can have several single rooms near bath, private house, 51st St., near 5th Av.; choice. Circle 6000.

PARLOR floor; excellent single lunching place or gentleman. Telephone Endicott 8481.

Long Island.

BATHING—20 minutes from Penn. Station; high-class heated apartment, 3 rooms, tiled bath, $75. Parquet floors; convenient location; $100. E. Bayside 1044.

ROOMS over Labor Day. Phone 184 / Long Beach.

UNFURNISHED ROOMS.

12TH ST., 5 EAST—Unfurnished room, rear floor and top; electricity, water, heat.

13TH ST., 5 EAST—Two rooms, kitchenette bath; improvements. Madison Square 1820.

13TH, 6 WEST—Large front room, kitchenette, private house, electricity.

13TH, 530 WEST—Two well furnished rooms; housekeeping; private family; adults.

ROOMS WANTED.

Furnished.

GENTLEMAN and daughter desire furnished sitting room, bedroom, bath in private home; below 59th St.; permanent service; references; unfurnished and required for 500 Times Downtown.

RESPONSIBLE young man wants room in refined family, 15 minutes from Times Square; can afford only $7 week. H 116 Times.

ROOM—High school teacher will give lessons in return for room with family on west side. D 49 Times.

TWO young men desire separate rooms, west side, below 100th St. D 24 Times.

Unfurnished.

PROFESSIONAL man wants 1 unfurnished room; steam heat, electric light, bath; accessible car service; between 60th & 96th Sts.; write or phone W. V. beals, 2023 B'way; Riverside 9700, Cathedral 8794.

COLLEGE PROFESSOR and wife want four unfurnished rooms, with meals and maid service; state terms. J 433 Times.

BOARDERS WANTED.

West Side.

MADISON AV., 215 (near 36th St.)—Attractive rooms; excellent food; references.

West Side.

54TH ST., 54 WEST.
Single and double rooms with board.

47TH, 341 WEST—Large, small rooms, private bath; piano; French cooking; elevator.

47TH, 49 WEST—Desirable single and double rooms; excellent table; reference.

72D ST., 310 WEST (Riverside)—Beautiful rooms, private baths; table guests.

79TH, 31 WEST—Beautiful large, private bath, $30; unusual table; refined service.

83TH, 34 WEST—Attractive rooms with, without bath, excellent table, table guests.

86TH (30 RIVERSIDE)—Two front rooms, bath; accommodate 4; double front, bath; home cooking; elevator; residence. $130 Endicott.

79TH ST., 114 WEST.
78TH ST., 182 WEST.
82D ST., 124 WE

SITUATIONS WANTED—Male.
Continued From Preceding Page.

DRAFTSMAN, 28, structural steel, concrete, mill buildings, plant layout. D 56 Times.

DRAFTSMAN, good detailer and tracer; 4 years' experience. K 104 Times.

DRAFTSMAN, various experience, wishes position in architect's office. D 308 Times.

ELECTRICAL MAN, eight years' experience, now departments manager, wishes similar position with electrical concern. B 1317 Times Harlem.

EXECUTIVE—
Salesman, promoter, well educated, broad general knowledge of business, widely read, good perspective on questions of national and international character, intelligent and forceful speaker, conversationalist and correspondent, seeks a connection in the merchandising field or industrial promotion work; can plan and organize sales force for disposal of mortgage or other bond issues, or raise funds for religious, charitable or national purposes; age 30, married, Irish. S 339 Times.

EXECUTIVE, 30, married, Christian, formerly secretary-treasurer large manufacturing and steamship companies; 5 years' financial experience; best references. J 843 Times Downtown.

EXECUTIVE, highly qualified, with practical accounting experience, desires executive connection; married; good recommendations; minimum $4,500. D 52 Times.

EXECUTIVE, varied experience in commercial and public lines, chief accountant; supervision, permanent connection. Y 2046 Times Annex.

EXECUTIVE, 26, employed, office manager; foreign experience, customs, credits, collections; know French, Spanish, accountancy. C 985 Times.

EXPORT-IMPORT—Young man, well educated, knowledge German, French, experienced, desires position in any capacity. D 31 Times.

HEAD OFFICE, with executive ability, 12 years' foreign exchange, bank experience; refined, ambitious; now employed as foreign department assistant manager in large Italo-American bank, desires change; position out of town considered; age 30, married, best credentials. Box 65, 2,119 2d Av.

HOUSEMAN and butler or waiter; do anything; best of reference. Address W. T. Henderson, 217 West 130th St.

HUMANITARIAN wanted who will be interested in giving man employment during this development as useful social, departmental or mechanical hard work an asset; employer will have conscientious service and satisfaction of having materially assisted during very difficult transition. F 42 Times.

JAPANESE, first-class butler, valet; also excellent cook; most reliable; agreeable disposition; highly recommended. Toshi. Telephone Clarkson 1244. D 311 Times.

JAPANESE, conscientious, experienced cook, housecworker; best references; low wages. D 307 Times.

JAPANESE, long experienced cook, butler in private family. Watanabe, 96 Madison St.

MAN, well educated, thoroughly experienced packer-shipper, absolutely reliable, able to take charge of place, wishes position; wholesale house preferred. Honesty, 263 West 125th.

MAN, 30 years, A1 education, thorough business experience, French and German fluently, wishes connection as private secretary or traveling companion (also for Europe). E 308 Times.

MAN, neat appearing, with four years' banking experience, desires clerical position; from 8 A. M.-2 P. M., except Saturday; salary $18; can furnish best of references. K 131 Times.

MAN, 30, experience in general office work, with best education, speaking French and German fluently, wishes position of any nature. A 306 Times.

MECHANICAL EXECUTIVE with broad training and experience of 26 years in design construction and plant operation; good man for machine shop Superintendent or other such positions requiring a man to produce results. Holmes Employment Service Agency, 649 Broadway, N. Y.

MECHANICAL SUPERINTENDENT, chief engineer, 22 years' marine, central station and industrial experience; city, vicinity. J 871 Times Downtown.

MULTICOLOR OPERATOR, 26, who has successfully run printing department, also lithograph expert. D 42 Times.

ORDER DEPARTMENT MANAGER, ATTENTION.
Who wants services young married man, well mannered, educated, for assistant to manager order department of manufacturer, state; preferably Grand Central zone; have four years' experience; fluent correspondent; inventive mind, plus ability get along with fellow workers; firms expecting man to $30 week will save stamps by not answering; act quick. D 53 Times.

OFFICE MAN, bonded cashier, skilled bookkeeper, auditor, accountant; age 34, married, employed, wants new connection account proposed lay-off due to reduction in force; salary $2,400. K 95 Times.

OFFICE MANAGER, Christian, proficient credit, collection manager, high grade executive, trustworthy, reliable, systematiser; highest credentials. J 421 Times.

SALESMAN, 15 years' experience, Southern States, desires line; personal acquaintance department store and drug buyers, fancy goods, leather goods, novelties; drawing account against commission; best references. K 314 Times.

SALESMAN, producer, experienced selling housefurnishing and kitchen wares, gifts, toys, furniture specialties to the trade, seeks new connection local or traveling. J 536 Times.

SALESMAN, 26, formerly selling specialties throughout United States, Canada, to cash, door mills, window shade factories, shipping departments, is available immediately for meritorious proposition only. D 30 Times.

SALESMAN, own car, desires connection; prefer merchandise with repeat trade, as foodstuffs, druggist sundries, hardware, housefurnishings, &c; seek permanent connection. D 75 Times.

SALESMAN 25, experienced, business, university education, desires connection with keen, progressive firm; trade selling preferred; equitable arrangement until acquainted. D 313 Times.

SALESMAN seeking position reputable concern; married; age 34; producer; high credentials; salary and commission. D 64 Times.

SALESMAN, leaving trip to Middle West about Sept. 10, carrying line of shirts and pajamas, open for good non-conflicting side line. K 97 Times.

SALESMAN, 40, Southern territory, 15 years' experience department store, jewelry and men's furnishings, fancy goods. K 119 Times.

SALESMAN, 26, cigars, desires connection with reliable firm. G 938 Times Downtown.

SALESMAN, experienced, desires Pacific Coast representations. Edw. Robey, 623 Bush St., San Francisco.

SALESMAN, experienced, wants position with reliable firm; drawing account. B 830 Times.

SALESMAN—Young man, experienced in selling field; willing to travel; salary and expenses desired. D 1277 Times Bronx.

SALESMAN, 25, experienced, desires to represent reliable firm. J 46 Times.

SALESMAN, 32, successful, seeks position with reliable house. D 69 Times.

SALESMAN, 25, desires position with reliable merchandising house. D 40 Times.

SECRETARY-STENOGRAPHER, good bookkeeper, correspondent; college man, 21; business experience; salary $90. K 118 Times.

STENOGRAPHER - SECRETARY, experienced college educated, 25; able correspondent, knowledge sales, exporting, advertising; intelligent neat appearing; "budding executive; $29. D 42 Times.

STENOGRAPHER, young man, 26 selling, mechanical, ability, desires position with mercantile house. D 816 Times.

STEWARD, married, 31, now employed, desires position hotel, club, cafeteria, institution or industrial plant. John 5900 (restaurant department).

SUPERINTENDENT and estimator, capable, hustler, desires position building contractor. D 41 Times.

SUPERINTENDENT construction, college education, 5 years' experience; will travel. D 67 Times.

YOUNG MAN, 25, educated, neat appearance, wants position to assist reliable manufacturer on road with aim of learning business and covering territory alone in future; good hustler and can shoulder responsibility; highest references at present in silk business. K 98 Times.

YOUNG MAN, 24, desires position offering advancement; future opportunity to learn business and sell; possesses good education; 2 years' varied experience bookkeeper, typist; highly recommended; moderate salary. D 54 Times.

YOUNG MAN, 26, employed advertising line, seeks new connection with manufacturing concern; good address best references; desires to learn new business; salary of hours secondary; A 843 Times Downtown.

YOUNG MAN (26), Christian, high school graduate, industrious, intelligent, executive and secretarial ability, strong on details, correspondent, general office assistant; references. J 3 Times.

YOUNG MAN 23, educated, possessing personality and experience, desires position with future; familiar with office work and salesmanship; will spare no effort for right firm. Alfred Hobel, 240 West 42d.

YOUNG MAN, 27, Christian; good education, statistician; good mathematician; knowledge stenography, bookkeeping, (experience in sales); willing to travel. J 887 Times Downtown.

YOUNG MAN, 28, 10 years' experience in custom house brokerage line, desires responsible position, with an importer or broker. J 858 Times Downtown.

SITUATIONS WANTED—Male.

YOUNG MAN, 21, at present employed, three years varied newspaper experience on large metropolitan daily, desires position with progressive theatrical concern, press department preferably; not afraid of hard work; nominal salary available Sept. 10. A 177 Times.

YOUNG MAN, four years' mercantile experience, seeks connection in women's wear line; any duties; industrious, intelligent; object selling; references. K 142 Times.

YOUNG MAN 21 wishes to connect with mercantile house, learn business; ambitions leading to selling; best reference. D 304 Times.

YOUNG MAN seeks to connect with large cost, sell or dress house; employed last 5 years as inside salesman, charge piece goods department; highest references. D 46 Times.

YOUNG MAN, professional, hours 4-12 P. M., must earn while beginning, practice; best education; Gentile; good presence and business ability. K 117 Times.

YOUNG MAN, typist, 24, Christian, eight years' clerical experience, executive ability, willing, capable, ambitious. B 1134 Times Harlem.

YOUNG MAN, 24, desires position with reputable concern where real opportunity for advancement exists; reliable, accurate, efficient. K 109 Times.

YOUNG MAN, 22, high school graduate, business experience, desires permanent position with reliable concern. K 94 Times.

YOUNG MAN, 25, capable, for office or outside detail; experienced; references; salary $30. White, 835 West 38th St.

YOUNG MAN, 21, educated, experienced, desires position with opportunity to show initiative and real ability. J 572 Times.

YOUNG MAN, insurance and real estate experience, desires position. G 923 Times Downtown.

YOUNG MAN desires position with good future. Ginsberg, 270 South, Brooklyn.

YOUNG MAN, possessing factory, office, sales experience, desires opportunity. K 106 Times.

YOUNG MAN, 23, desires evening work; typist, clerical work. P 101 Times.

YOUNG MAN, 24, sales ability, desires connection with advancement. D 52 Times.

YOUNG MAN, 22, bookkeeper, typist, willing, accurate, wants advancement. D 32 Times.

YOUNG MAN, 25, willing to work hard for advancement. K 110 Times.

YOUNG MAN, 24, high school graduate, capable, desires position. K 111 Times.

YOUNG MAN, Swiss, country position as machinist, engineer; private. K 108 Times.

YOUNG MAN, 17, ambitious, wishes position with builder. K 87 Times.

Employment Agencies.

JAPANESE
Call Circle 2735 for competent cooks, butlers, general houseworkers; laundryman, chauffeurs, couples, &c. Wasse, 815 6th Av., between 51st and 52d Sts.

JAPANESE Employment Bureau—Cooks, butlers, officials; houseworkers. 160 W. 46th Bryant 7787.

FEMALE HELP WANTED.

ADDRESSER, by hand; $3 per thousand. Apply Room 1900, 104 5th Av.

ARTISTS
for high-class fashion house, thoroughly experienced copyists of dresses; no others need apply. W 95 Times.

ASSISTANT BUYER.
STERN BROTHERS,
West 42d Street,
have vacancy for competent assistant buyer for china and glassware department. Apply by letter, giving particulars and salary expected.

ASSISTANT BUYER
VEILINGS.
Excellent opportunity for aggressive individual with previous experience.
APPLY EMPLOYMENT OFFICE,
FIFTH FLOOR, 9 TO 5:30.
GIMBEL BROTHERS,
33D ST. AND BROADWAY.

ASSISTANT BOOKKEEPER, experienced, knowledge of stenography; preferably one with 4B foot. Baldwin, 70 Washington, Brooklyn.

ATTENDANT—Children's institution in country, apply Monday, 11 to 2 P. M., Apt. 5, 241 East 87th St.

BEAD WORK.
Young lady take charge workroom bead and fancy goods house; state experience, salary wanted. Box 176, 1214 Wilson Building.

BILL CLERK, Underwood machine, wholesale linen house; must be accurate at figures; state salary and experience. W 905 Times Downtown.

BILLING CLERK—Must be experienced; excellent opportunity. Metropolitan Electrical Distributors, 40 West 17th St.

BILLING CLERK (assistant to); little experience required; salary $18 to start. Write Box F V, 1,367 Broadway.

BILLING clerk, experienced, Moon-Hopkins operator. Apply Room 801, 25 Madison Av.

BOOKKEEPER, stenographer assistant in office of woolen house; must be experienced and good at figures; closed Saturday, open Sunday; state salary. Box 439, 131 West 38th.

BOOKKEEPER EXECUTIVE,
young lady, quick, accurate, thoroughly experienced to take charge of complete set of millinery manufacturer's books and office details; must furnish references; knowledge of typing essential.
HARRY SOLOMONS & SONS,
37 WEST 37TH.

BOOKKEEPER and cashier (young lady), fire insurance office; must be exceptionally good at figures and write good hand; reply in writing, stating experience and salary expected. F. H. Ross, 58 John St., N. Y. C.

BOOKKEEPER, thoroughly experienced, capable of handling large volume of work; accurate and fast; write, stating experience, salary to start and references. Markwell & Co., 179 Franklin St.

BOOKKEEPER ASSISTANT, 18-20 years, high school graduate, familiar with checking and remittances against ledger cards. Apply Chas. Salomon & Co., 20 West 33d.

BOOKKEEPER, experienced, plus switchboard; typist and stenographer, good pay; permanent position. Call personally, Brooklyn Nevins Coal Co., 334 Nevins St., B'klyn.

BOOKKEEPER'S assistant, experienced typist, for real estate office; state age, experience, salary and telephone number. Box O, 428 Madison Square Station.

BOOKKEEPER-STENOGRAPHER; must be competent and good penman. Box 11, Realservice, 16 East 40th.

BOOKKEEPER - STENOGRAPHER, take charge of small office, D. Haber, 41 West 125th.

BOOKKEEPER, assistant, experienced; knowledge of typewriting. S. Pearlman & Co., 524 Southern Boulevard, Bronx.

BOOKKEEPER- STENOGRAPHER, must be experienced; write, stating salary and references. Box 1210, 1 Madison Av.

BOOKKEEPER and stenographer, take own trial balance. Schesenger, 13 East 16th St.

BOOKKEEPER Wanted—Must be experienced. Apply Art Dress and Costume Co., 7 West 31st.

BOOKKEEPER and stenographer, thoroughly experienced in dress line; able correspondent. Emil Schwartz, 124 West 33d.

BOOKKEEPER—Experienced cloak and suit; 5 days a week; Youngsex, 30 East 33d.

BOOKKEEPER-STENOGRAPHER, 4 or 5 years' experience. Shirt, W. 90 Times.

BOOKKEEPER, typist and cloak and suit; experienced. 49 West 27th St., Room 104.

BOOKKEEPER-STENOGRAPHER, in dress house. Call Nussbaum-Herzog, 30 W. 26th.

BOOKKEEPER-ACCOUNTANT for sweater house. Rialto Knitwear, 25 West 30th St.

CANVASSER.
YOUNG WOMAN
EXPERIENCED, WITH GOOD REFERENCES, WELL DRESSED, FOR BOOK PROPOSITION; PAYING SALARY AND COMMISSION; LEADS FURNISHED. APPLY AFTER 5 P. M., TUESDAY ONLY.
MODERN MODES CO.,
598 MADISON AV., 8TH FLOOR.

CASHIER—Must understand bookkeeping; wanted a mature young lady who has had several years' experience; must submit high-class references; give full details, also state salary. W 124 Times.

CLERICAL.
Young lady for general clerical and statistical work; high school or equivalent education; experience not necessary; write stating age, salary, education, &c. M. G. Woolfson.

ELECTRICAL TESTING LABORATORIES, 80TH ST. AND EAST END AV., N. Y.

CLERKS AND TYPISTS WANTED.
No experience necessary; permanent positions; hours 9 to 1:30 o'clock; Saturdays 9 to 12 o'clock; luncheons served free; free classes conducted in typewriting, stenography and dictaphone operating. Apply in person between 9 and 11:30 o'clock, Metropolitan Life Insurance Co., Room 1, 1 Madison Av., at 23 St., New York City.

FEMALE HELP WANTED.

CHAMBERMAID, competent, for home in the suburb; good salary for right party; city reference required; no appointment by telephone. Apply between 9 A. M. and 12 A. M. to Mrs. H. Pellettier, Hotel Netherland, 5th Av. and 59th St.

CLERK
for bank work; high school graduate without previous experience preferred; salary about $60 a month and lunches; state age and education. J. C., 794 Times Downtown.

CLERKS.
Large corporation has several openings for high school graduates; no experience necessary. Apply Room 518, 195 Broadway.

COOK-HOUSEWORKER, for Forest Hills, L. I.; competent and willing; no laundry; good wages; references required; interview Tuesday, 10 to 3 o'clock. Mrs. Davenport, 40 East 51st.

DEMONSTRATORS—Two ladies accustomed to outdoor work to canvass in Queens and Long Island towns for fast selling electrical household utility; on special salary and commission contract assure you a permanent weekly income; must have first class references. For interview address X 2471 Times Annex.

DENTAL ASSISTANT experienced; only capable need apply; high-class office. D 303 Times.

DESIGNER
on children's and flapper dresses, capable of making a real good wash dress; only one with exceptional reference need apply. S. Wieder, 24 University Place.

ELLIOTT-FISHER ORDER WRITER; GOOD AT FIGURES AND ACCUSTOMED TO CONSIDERABLE DETAIL; ACCURACY ESSENTIAL. WRITE U. S. RADIATOR CORPORATION, 101 PARK AV., STATING AGE, EXPERIENCE, RELIGION AND SALARY DESIRED. ONLY WRITTEN APPLICATION CONSIDERED.

FILING CLERK for publishing house, experienced, ability to supervise; write age, nationality, religion; references. Box 260, 2501 World Tower Building.

FILE CLERK and typist, experienced. Call 8th floor, 130 West 46th.

FITTER, thoroughly experienced, in high-class dressmaking establishment; apply between 5 and 6:30 P. M. Mme. Kahn, 148 West 44th St.

GIRLS
And Young Women,
AN OPPORTUNITY
to secure
PERMANENT POSITIONS
As Telephone Operators.
No Experience Necessary.
$15 PER WEEK
TO START.
An Increase in Salary
at End of First Month.
Further Increases in Salary
at Frequent Intervals,
and
ADVANCEMENT IN POSITION
ASSURED.
Apply:
1,158 Broadway, cor. 27th St.,
58 West Houston St.,
New York.
370 East 150th St.,
Bronx.
21 Willoughby St.,
Brooklyn.
8 Hardenbrook Av. (163d St.),
Jamaica, N. Y.
NEW YORK TELEPHONE COMPANY.

GIRL with office experience, capable of taking full charge of files in editorial department of a motion picture magazine; intelligence, accuracy, willingness and neatness primary requisites; salary to start commensurate with experience and ability. T 71 Times.

GIRL with some knowledge of telephone switchboard operation to do clerical work in large office and act as relief operator; state education and religion. W 111 Times.

GIRLS, two, white, in small house, one for cooking, one for general work; no laundry; delightful suburb. Phone for appointment, Englewood 1150-J.

GIRLS, 2, for detached house, in family two adults; to cook, serve, do part laundry and upstairs work; state reference, experience and salary desired. W. D., P. O. Box 822.

GIRL, bright, healthy, to work in filing department; accuracy and willingness essential; write, stating age, education and religion. W 110 Times.

GIRLS for hand coloring work on greeting cards. Norcross, 215 6th Ave.

GIRL in downtown office; short hours; write education, age. V 951 Times Downtown.

GOVERNESS.
An experienced governess for 3 children, 6-7-12 years old, all attending school; English gentlewoman preferred; physical, French, music, sewing; references; good home; permanent position. Apply Tuesday, 9-12, at 57 West 87th.

HOLLERITH key punch operators, experienced, in large casualty insurance company. Address P. O. Box 150, Trinity Station, New York City, stating age, experience and salary desired.

HOUSECLEANER, general, three days a week; call any morning, 21 East 9th St.

HOUSEWORKER—Are you an experienced cook, capable at serving and ready to care for downstairs housework? Are you of superior type and steady? White girl wanted, home practically new, not large, and family small. Mrs. Seaman, 536 Highbrook Av., Pelham Manor, N. Y. Phone Pelham 8044.

HOUSEWORKER—Plain cooking and waiting for family of 3 children whose nurse is doing part of chamber work; good wages, good home; laundress kept. Apply Apt. 8E, 945 West End Av.

LADIES (4) of ability; well recommended; for collection department; salary and commission. Apply Sondack, Beth Moses Hospital, Brooklyn.

LADY as cashier in tea room; luncheon only. 17 East 36th.

MASSEUSES, licensed; full and part time. Physio Therapeutic Sanitarium, 204 Madison Ave.

MODELS.
RETAIL FUR DEPARTMENT.
Stylish girls accustomed to modeling in fine retail shops; steady position, good salary; size 36.
H. JAECKEL & SONS,
5 WEST 45TH ST.

MODELS, SIZE 16.
FOR DRESSES.
TALL, ATTRACTIVE YOUNG LADIES.
HARTSTEIN, 470 7th Av.

MODEL
FOR HIGH-CLASS DRESS SHOWROOM.
HARRY LICHTENSTEIN, INC.,
3 EAST 48TH.

MODEL, ATTRACTIVE, SIZE 16, BOBBED HAIR, FOR SWEATERS AND KNITTED DRESSES. APPLY GOLDSMITH, PROCTOR KNITTING MILLS, 146 MADISON AV.

MODELS—REFINED YOUNG LADIES, SIZES 16 AND 18. CALL SAMUEL LORBER, 001 37TH AV.

MODELS wanted for dresses, coats, suits; highest salaries paid; size 16-18. Lillian Bradley, 1,638 Broadway.

MODELS, tall, slender, size 16. Hattie Carnegie Models, 6 West 48th.

MODEL, size 16, experienced in coat house. Philip Shlansky Co., 128 West 25th St.

MULTIGRAPH OPERATOR,
familiar with 36 complete printing attachments; experience necessary. Martins, Fulton, corner Bridge St., Brooklyn.

NURSES, graduates registered in New York State, for charge positions; also for general day and night duty in all departments. Apply Superintendent of Nurses, United Hospital Port, Chester, New York.

NURSE or nursery governess, complete physical care of 15-month-old girl and 3-year-old boy; permanent home in city after Oct. 15. Write, giving references, experience and wages wanted to Alnalon Farm, Carmel, N. Y.

NURSE for seven-month baby; must be experienced and well recommended; not over 30; only first-class need apply; permanent. Phone Bryant 1880 after 10 o'clock.

NURSE, from Sept. 12, for two and a half months; one boy, two years; light housework; Beechurst, L. I., phone Flushing 1361M, mornings.

NURSE for office of nose, throat and ear specialist; salary $20 per week; state training and references. W 34 Times.

NURSE, competent, for two children, ages 2½ and 3; attractive salary for suitable party. Phone Endicott 3650.

NURSE—Experience; long reference; 2 children, 2½ and 4; call 10-12. Gelst, 315 West 98th.

NURSE for infant; take entire charge. 39 W. 12th St.

OFFICE ASSISTANT, quick and accurate at figures, lacking in accounts; must be typist; state experience and salary expected. Write Box A Y., 1367 Broadway.

OFFICE ASSISTANT, competent, wholesale bakery; state previous experience and salary desired. F. 1367 Broadway.

FEMALE HELP WANTED.

PREPARERS, apprentices and saleslad'es; good salaries. Bessie Shop, 353 Kingston Av., Brooklyn.

SALESLADIES.
AVEDON & CO.,
445 5TH AV.,
HAVE VACANCIES IN
the following departments:
COATS
SUITS
DRESSES
BLOUSES
BAGS AND NOVELTIES
Excellent opportunity for capable, experienced sales persons; permanent positions; full or part time.

SALESGIRL IN WHOLESALE TRIMMING HOUSE; GOOD OPPORTUNITY FOR COLLEGE GRADUATE. APPLY, GIVING REFERENCES, BOX 249, 2501 WORLD TOWER BUILDING.

SALESLADY, experienced in high-class women's apparel, specializing in made-to-order and ready-made cloth coats and furs; one with following preferred. Apply Blum, 33-35 West 46th.

SALESLADIES wanted, capable, familiar selling fashion ideas, authentic sketches, acquainted manufacturers; big commission, drawing account. 358 5th Av., Room 503.

SALESLADIES—Only those thoroughly experienced need apply. Hotel Astor Chapeaux, Hotel Astor, 45th St. & Broadway.

SALESLADIES—Excellent opportunity selling designs coat and dress trade; salary and commission. 19 West 44th St., Room 1206.

SALESWOMEN
for the following departments;
must be thoroughly experienced.
ART NEEDLEWORK,
WIRE FRAMES,
LAMP SHADE MATERIALS.
MILLINERY SALON,
FRENCH SECTION.
SILVERWARE,
HOLLOW, FLAT.
Also,
SALESWOMEN
FOR
JEWELRY,
SILKS,
DRUGS,
LAMPS,
HOUSE DRESSES,
TOYS, GAMES,
SEWING MACHINES,
WAISTS,
HOSIERY.
THESE POSITIONS PRESENT UNLIMITED POSSIBILITIES TO SALES-WOMEN WHO ARE AGGRESSIVE AND QUALIFIED TO MAKE A PERMANENT PLACE FOR THEMSELVES.
APPLY EMPLOYMENT OFFICE,
5TH FLOOR,
9 TO 5:30.
GIMBEL BROTHERS,
33D ST. AND BROADWAY.

SALESWOMEN,
FULL TIME AND PART TIME.
R. H. MACY & CO., INC., HAVE VACANCIES FOR EXPERIENCED SALESWOMEN OF THE BETTER TYPE IN THE FOLLOWING DEPARTMENTS:
JEWELRY,
FLOWERS AND FEATHERS,
INFANTS' WEAR,
ARTISTS' MATERIALS,
YARD GOODS,
UPHOLSTERY,
SHOES.
THERE ARE ALSO ATTRACTIVE PART-TIME SELLING POSITIONS. APPLY ANY TIME DURING THE DAY AT OFFICE OF THE EMPLOYMENT MANAGER, 2D BALCONY, REAR, 34TH ST. ENTRANCE.

SALESWOMEN.
OPPENHEIM, COLLINS & CO.,
33 West 34th St.,
Require immediately a
number of experienced
SALESWOMEN
in the
MISSES' and CHILDREN'S
DEPARTMENTS.
Excellent opportunities offered to desirable applicants. Apply at Employment Bureau, Oppenheim, Collins Building, 35 West 34th St., 4th Floor.

SALESWOMEN.
MARTIN'S,
Fulton, Corner Bridge St., Brooklyn,
are open to engage experienced saleswomen of neat appearance for coat, suit and dress departments for steady and part-time positions; excellent salary with opportunity for advancement.

SALESWOMEN—KEEN, INTELLIGENT.
A manufacturer, established 20 years, needs immediately 10 young, intelligent saleswomen of pleasing personality. An article of wearing apparel sells to the retail trade and is backed by an extensive advertising campaign. If you have the ability and appearance, experience is not essential. Salary and liberal commission. Ask for Mr. Posner, A. W. Cowen & Bros., 114-120 E. 23d St. daily.

SALESWOMEN — ABERCROMBIE & FITCH CO., 45TH ST. AND MADISON AV., DESIRE THE SERVICES OF EXPERIENCED SALESWOMEN; ONLY THOSE WHO HAVE WORKED IN HIGH-CLASS SHOE STORES NEED APPLY. CALL FOR MR. HAEHNLEN, 8TH FLOOR.

SALESWOMAN, acquainted with wholesale and dressmaking trade, to sell fashion sketches for best-known studio in city; salary and commission. Call all week, Berley Studios, 1 West 37th.

SALESWOMAN, dresses; must be experienced; good personality; steady position; salary and commission. 2,372 Broadway, between 31st and 32d Sts.

SECRETARY-STENOGRAPHER, experienced only, executive position in local real estate and insurance brokerage office; bookkeeping and office management; good salary and yearly bonus; full particulars as to age, experience, salary. P. O. Box 45, Blythebourne Station, Brooklyn.

SHOE SALESWOMEN.
An exclusive shop requires several girls who have had New York City experience in the best stores; apply, stating where previously employed. W 119 Times.

SKETCHER, experienced, for dressmaking establishment. Apply after 10, I. Jacobs & Co., 49 W. 46th.

STENOGRAPHER for downtown organization; must be high school graduate; good opportunity; reply in own handwriting, stating age, religion, salary experience and telephone number. W 903 Times Downtown.

STENOGRAPHER, correct speller and typist, refined home girl, sincere type, for engineer's office; salary $20 to $00 per month. J 894 Times Downtown.

STENOGRAPHER, experienced, in office of large uptown firm; excellent opportunity; state experience, salary, religion. B 1110 Times Harlem.

STENOGRAPHER—Unusually good opening for intelligent girl; $19; advancement. Call before 9:30 A. M. Crosks-Everett, 10 West 44th St.

STENOGRAPHER—Established Bronx concern desires capable, experienced young lady; salary start $20 weekly. Armstrong Bros., 31 East Fordham Road.

STENOGRAPHER, knowledge bookkeeping, general office work. Herculis Machine & Tool Co., 45 Mills St., Astoria, Long Island, foot of 92d St. Ferry.

STENOGRAPHER, real estate office; experience not essential; must be over 25 years. Address, stating experience and salary, G. E. Dooley, Room 212, 1,270 B'way.

STENOGRAPHER, thoroughly experienced, Hammond machine; $8 day. Miss Moore, 220 West 57th.

STENOGRAPHER, Spanish-American, for spare time; experience necessary. K 144 Times.

STENOGRAPHER, competent, with knowledge of bookkeeping. American Tapestry Mills, 41 W. 45th.

STENOGRAPHER, experienced, for general office work; salary $18-$20 per week. W 107 Times.

STENOGRAPHER, one or two years' experience necessary, state salary, etc. W 109 Times.

STENOGRAPHER, good business correspondent, quick, efficient and industrious. Chas. Atlas, 56 5th Av.

STENOGRAPHER WANTED.
Experienced; permanent position. Montgomery Ward & Co., 300 6th Av., 7th floor.

STENOGRAPHER, knowledge of filing, switchboard; experienced. Strauss & Co., 2 West 45th St.

STENOGRAPHER—Must have one year's experience and good appearance; salary $22. Apply 11th floor, 201 4th Av.

STENOGRAPHER, experience in law or accounting office. Call 9 A. M., Hirsch & Coopersmith, 1133 Woolworth Building.

FEMALE HELP WANTED.

STENOGRAPHER, COMPETENT, EXPERIENCED; GOOD CHANCE FOR ADVANCEMENT. PEQUOT MANUFACTURING CORPORATION, MANLEY ST. AND THOMPSON AV., LONG ISLAND CITY, AMERICAN CHICLE BUILDING, QUEENS BOROUGH SUBWAY, CORONA TRAIN, TO RAMSON ST.

STENOGRAPHER.
UNITED STATES RUBBER CO.
Has one permanent and one temporary position open for experienced stenographer; good education an asset. Apply Employment Office, 58th St. and Broadway.

STENOGRAPHER and office assistant; must have experience in operating Remington billing machine; not required to work Saturdays; salary $26; in your application give full information as to your experience, &c. W 116 Times.

STENOGRAPHER for downtown insurance office; insurance experience not necessary; good opportunity for person of neat appearance and tactful manner; state age, qualifications and salary expected. G 930 Times Downtown.

STENOGRAPHER acquainted with general office work; one with knowledge of either German or Spanish preferred; state details and salary expected. J 877 Times Downtown.

STENOGRAPHER, experienced, temporary position; quick, be accurate. Circle 3560, Apartment 7B.

STENOGRAPHER, young lady, who can do typewriting and has knowledge of bookkeeping. W 89 Times.

STENOGRAPHER, experienced, for insurance broker's office; state age, salary and experience. Box A 101, 206 Broadway.

STENOGRAPHER in advertising agency, experienced, familiar with filing. Call 8th floor, 220 West 47th St.

STENOGRAPHER with knowledge of bookkeeping. Room 16, 1,193 Broadway.

STENOGRAPHER, experienced, $18 to start. Delaney & Co., 220 5th Av.

STENOGRAPHER, experienced; call at my office. Jos. Rauschkolb, 46 West 46th St.

STENOGRAPHER-SECRETARY, physician's office; light duties; $16. 110 West 58th.

STENOGRAPHER, experienced $30 week. Joseph Rosenberg & Co., 38 West 32d.

STENOGRAPHER, experienced; $18; write in detail. Room 1905, 104 5th Ave.

SWITCHBOARD OPERATOR, after Labor Day; very congenial position; small hospital; $75 monthly and lunch; 9 to 5 and half day Saturday; write fully, stating experience. W 98 Times.

SWITCHBOARD operator, must understand typing and general office routine; Brooklyn resident. Simon Gasner, 447 Sutter Av., Brooklyn.

SWITCHBOARD OPERATOR, thoroughly experienced, neat appearance, $21; after 10:30 Monday, 116 Broad St., Room 405.

TEACHER—Isaac Pitman, touch typewriting, experienced; day and evening; give phone number. Y 2084 Times Annex.

TELEPHONE OPERATOR, experienced young lady of pleasant personality and appearance; state age, qualifications and salary desired. V 956 Times Downtown.

TYPIST to do straight billing on Royal machine; must have had experience; salary $80 per month to start. Apply Over Seas Motor Service Corporation, 224 West 57th.

TYPIST, for billing; must be accurate at figures; $12 start. Kaplan & Goldblatt, 9 West 26th.

TYPIST and clerical worker, experienced on Royal; salary $30. J. Michaels, 182 Smith St., Brooklyn.

TYPIST, experience Remington-Wahl billing machine; permanent position; salary start, $20. Call Weisbecker, 270 West 125th St.

WOMEN,
25 to 35 years of age, for light mechanical work; hours 12 midnight to 6 A. M.; good working conditions (lunch room, rest room, &c.). V 961 Times Downtown.

WOMAN, refined, pleasing personality, between 45 and 50, about 5 feet tall, to act as usher in large, high-class retail dress establishment in Times Square; state experience; references confidential. Box 252, 2501 World Tower Building.

WOMAN to take care of two children, mornings, living in vicinity of Broadway and 161st St. Weill, Lexington 3248.

YOUNG LADY
AS OFFICE ASSISTANT; MUST BE FAMILIAR WITH ELLIOTT-FISHER BILLING MACHINE AND MODERN FILE SYSTEM; STATE AGE, EXPERIENCE IF ANY AND SALARY EXPECTED. R. H., 145 TIMES UPTOWN.

YOUNG LADY, by large advertising agency, as proofreader's assistant and librarian; experience in proofreading work not essential but applicants should have library training and at least a high school education; salary $20 to start; state full particulars in letter. W 113 Times.

YOUNG LADY, active, sell trimming novelties to stores; commission basis; excellent opportunity. Call 1 P. M., Art Line, 20 East 18th.

YOUNG LADIES, attractive, sing, read music for solo ensemble; good salary; opportunity. 12-6, Room 9, 1,520 Broadway.

YOUNG WOMEN.
CORRESPONDENCE TYPISTS.
Several positions in correspondence department of large progressive organization; young women, 19 to 30 years of age, who are touch typists and adaptable to correspondence work will receive training and opportunity for advancement on basis of results; salary will be $20 per week, with advancement during training period; in your letter state full details of age, education, experience or training in this kind of work or why you feel adapted along these lines. H. O., 140 Times.

YOUNG WOMEN,
between 18 and 30 years of age, for clerical positions; in reply state age, education and experience. V 962 Times Downtown.

YOUNG WOMEN to enter a first-class registered training school for nurses, course 2 years, 6 months; requirement, 1 year high school or its equivalent. North Hudson Hospital, Weehawken, N. J.

YOUNG WOMEN, age 25-30, as investigators; no experience necessary; steady position; advancement for intelligent and willing workers; references. W 103 Times.

YOUNG WOMAN OFFICE AND SHOWROOM ASSISTANT; SOME KNOWLEDGE OF STENOGRAPHY. ADVANCEMENT. SEAMLESS ERASURE, 64 WEST 23D.

YOUNG WOMEN, neat appearance, refined, for ushers, part and full time. Schrafft's, 47 West 22d.

MAX SCHWARTZ
desires the services of a thoroughly experienced switchboard operator. Apply 3d Av. and 57th St.

Employment Agencies.

MERCANTILE AGENCY, 200 BROADWAY.
We represent only the best firms.
Stenographic openings too numerous to specify, $18.00 to $35.00.
Typists, all kinds, $18.00-$22.00.
Clerical, general office work, $18-$20.
Clerical, little exp., beginners, $15-$18.
Ledger clerks or girls, good at figures, nice positions, $20-$22.
Billing-Fisher, Underwood Billers, $22.

REID COMMERCIAL, 200 BROADWAY.
Secretary, well educated.....$40
Recy., assist dept. head (details).....$30
Stenos. (40) some beginners.....$22-$25
Typists (30).....$20-$22
Loan Clerk, auto ins., $25; clerks (figuring, filing, ledger, general).....$22-$25
CLERKS, BEGINNERS.....$18-$15
College girls, physics, chem., math.

MERTON PLACEMENT ASSOCIATION, Inc., 331 Madison Av., S. E. Corner 43d St.
MARIE F. MEIBORG, Vice President,
Director Women's Placements.
Many openings in all branches of office work.

SECRETARY-STENOGRAPHER, high character, good position, financial house, dist. $30; SECRETARY-STENOGRAPHER, best character, good position, manufacturing concern, dist. $30; STENOGRAPHERS, several positions for beginners. POLYTECHNIC COMMERCIAL BUR., Agency, 152 Nassau. Beekman 8911. Register Free.

JUPP AGENCY, 112 FULTON.
3297, 1000. FREE REGISTRATION.
Stenographers, competent, of refinement, $30; lines, 425; insurance, 422; dictos, $30; commercials, $30; hundreds $20-$25; beginners; numerous law; Elliott-Fisher, $25; several dictaphone; bookkeeping, stenographer, $25; several clerks, $15-$18.

WEAVER EMPLOYMENT SERVICE,
37 EAST 49TH, NEAR MADISON.
Stenos.: many good openings, $25-$30; beginner stenographer, $18-$20; typist, long carriage, $25-$35; billing clerk, $25; clerks, $16-$20.
REGISTER FREE, 9 TO 5.

FEMALE HELP WANTED.
Employment Agencies.

NATIONAL
EMPLOYMENT EXCHANGE,
Hudson Terminal Building,
30 Church Street,
N. Y. C.

STENOGRAPHER—N. Y. Stock Exchange house; desirable opening; small department, for good commercial stenographer anxious to obtain "street" experience; $25 and bonus.
STENOGRAPHER—Hoboken, N. J

Closing Hours for Advertisements

Sunday Edition

THURSDAY, NOON—Schools, Steamships, Hotels, Resorts, Amusements.

THURSDAY, MIDNIGHT—Display Apartments and Real Estate, with cuts, photographic matrices or drawings.

FRIDAY, 5 P. M.—Undisplay classifications of Real Estate.

FRIDAY, 8 P. M.—Advertisements for Editorial Section.

SATURDAY, 1 P. M.—Undisplay classified advertisements. (Business Opportunities 10 A. M. Saturday.)

Daily Edition

If received after 5 P. M. on date preceding publication, classified announcements for daily edition are subject to omission. Final closing time 5 P. M.

Classified Advertising Rates

Count six words to an agate line.

(Minimum space two lines.)	Agate Lines
Situations Wanted	4
Furnished Rooms, Rooms Wanted	4
Boarders and Board Wanted	4
Help Wanted	4
Real Estate, for	4
Lost and Found	4
Apartments to Let and Wanted	4
Country Board	4
Mortgage Loans	4
For Sale	4
Automobile Exchange	4
Agents Wanted	4
Employment Agencies	4
	Per Word
Business Opportunities (Cash $50)	15
Buyers' Wants, Offerings to Buyers	15
Boat Exchange (Sunday)	15
Lost and Found, Deaths, Marriages and Births accepted up to midnight.	

Errors Avoided by delivering advertisements in advance of closing time.

MALE HELP WANTED.

TIMEKEEPER for large contracting company on jobs in vicinity of White Plains and Tarrytown; state age, experience and salary requirement. F 41 Times.

WINDOW DRESSER.

Window dresser wanted by the

DAVID STRAUS CO.,
685-687 Broad Street,
Newark, N. J.

WINDOW TRIMMER, 5 and 10 cent store experience; good future for right man. Fisher Bear Co., 308 Washington St., Hoboken, N. J.

YOUNG MAN, age 16-19; opportunity in a large wholesale house where advancement depends on practical knowledge gained from working in merchandise stockroom and actually filling orders; those seeking clerical or office positions need not apply; a chance for one with capacity for work and an honest desire to succeed; previous experience not essential. Address, giving information concerning self and personal references, Box Y 900 Times Downtown.

YOUNG MAN WANTED, 17-19; AN OLD ESTABLISHED CONCERN OF NATIONAL IMPORTANCE, LOCATED IN THE FINANCIAL DISTRICT, OFFERS AN OPPORTUNITY FOR TRAINING TO BRIGHT AND AMBITIOUS YOUNG MAN; CHANCES FOR ADVANCEMENT MORE THAN USUAL; PERMANENT; SHORT WORKING HOURS; $15; HIGH SCHOOL GRADUATE PREFERRED. V 929 TIMES DOWNTOWN.

YOUNG MAN, 22.

An exceptional opportunity to secure permanent position, good salary, splendid future with large wholesale house, is offered young man with good education, personality and business training; must have had experience in mercantile house in following up and expediting shipment of orders. Call or write, giving full particulars. L. D. Bloch Co., 26 East 16th.

YOUNG MAN, over 16, for temporary work copying official records in Newark and Jersey City; regular or leisure hours, convenience of applicant; employment to last several months; must be intelligent and excellent penman; previous law office experience preferable, but not essential; can earn $10 to $20 weekly; address full particulars in own handwriting. J 893 Times Downtown.

YOUNG MAN, AMBITIOUS, 25 TO 35 YEARS OLD, FOR OUT-OF-TOWN CREDIT CLOTHING STORE; TO BE TRAINED AS ASSISTANT MANAGER; CREDIT AND COLLECTION EXPERIENCE PREFERABLE BUT NOT ESSENTIAL; PERMANENT POSITION WITH GOOD PROSPECTS FOR ADVANCEMENT. ELIAY CO., 48 EAST 21ST ST.

YOUNG MAN for routine work in chemical laboratory of large Brooklyn firm; position permanent; state education, experience, age, religion; salary expected. 29 N. Y. Times Brooklyn Branch.

YOUNG MAN, with knowledge of English, to solicit for collection company; opportunity for right party; drawing against commission. Apply at 9 A. M., Room 200, 302 Broadway.

YOUNG MAN wanted as stenographer and filing clerk; apply in own handwriting, stating age, nationality, references and salary desired at start. W 879 Times Downtown.

YOUNG MAN, capable handling details export shipments, knowledge of bookkeeping and, or correspondence, an advantage; state age, salary expected; experience. W 99 Times.

YOUNG MAN wanted by woodworking plant; one familiar with lumber business preferred to keep cost records and perpetual inventory; reply, stating age, experience and salary desired. T 72 Times.

YOUNG MAN, educated, wanted, about 18 years, without business experience; opportunity to learn importing business with established firm. W 837 Times Downtown.

YOUNG MAN, accurate at figures, good penman, to make himself generally useful in charging department of importing house; state age, experience, salary. W 103 Times.

YOUNG MAN wanted, about 21 to 24, for clerical position in banking institution; salary $22 a week and bonus. 188 N. Y. Times Brooklyn Branch.

YOUNG MAN, stenographer and general office work. Apply own handwriting, stating age, nationality, references and salary desired to start. Y 2062 Times Annex.

YOUNG MAN, 20 years of age, experienced in trimming, merchant tailoring trade, for good trade work and opportunity to sell; state full particulars. W 114 Times.

YOUNG MAN, about 17, in general insurance broker's office; inside and outside work; experienced preferred. W 902 Times Downtown.

YOUNG MAN, husky, about 18 or 19, to assist shipping clerk in large wholesale house; experienced. Call Singer Bros., 538 Broadway.

YOUNG MAN, 16-17, in credit department of corporation; excellent opportunity for bright, clean-cut boy; state salary desired. K 145 Times.

YOUNG MEN to make themselves generally useful in shipping department of large corporation. Call 16th floor, 1,197 Broadway.

YOUNG MAN, student preferred, learn selling; good money. Apply 9 to 11, Suite 308, 110 West 40th St.

YOUNG MAN wanted in shipping room of large cloak house; state salary and experience. W 100 Times.

YOUNG MAN, 16 or 17, to make bank deposits and detail counter's office. Apply Wilson & Co., 816 1st Av. Mrs. C. H. Peck.

YOUNG MEN, some selling experience; city or out of town; new Ford device; commission. W 121 Times.

YOUNG MAN, knowledge radio retail store, $12 start. Phone Cathedral 4007.

EXPERIENCED STOCK ROOM MAN IS OFFERED PERMANENT POSITION WITH WELL KNOWN AUTOMOBILE ACCESSORY CONCERN; UNUSUAL OPPORTUNITY FOR ADVANCEMENT FOR RIGHT MAN. APPLY IN PERSON, HOLDING YOURSELF IN READINESS TO GIVE REFERENCES AND TO DETAIL YOUR STOCK ROOM EXPERIENCE.

BASSICK SERVICE,

ALEMITE CORP.,

1871 BROADWAY.

DOWNTOWN corporation has two openings in auditing department for young men between the ages of 19 and 23; positions offer exceptional opportunities for advancement to the right parties; state education, salary desired and previous experience. V 938 Times Downtown.

Salesmen.

ADVERTISING SALESMEN.

Unusual, direct-by-mail advertising service, entirely new; small contracts that sell quickly; 75 per cent. renewals; big moneymaker; liberal commissions. 1,123 Broadway, Room 406.

ADVERTISING SALESMAN, live wire, for high-class directory building trades; liberal commission, drawing account after similarly demonstrated; only those capable selling $100 weekly or better need answer. D 305 Times.

AUTOMOBILE SALESMEN, the fastest selling quality automobile today is the Chevrolet; real live two-fisted salesmen can earn real money selling this popular car; the best territory metropolitan district; man of high-est calibre only need apply; state fully experience, if any, age, present position and qualifications; commission and drawing account. 701 Times Downtown.

AUTOMOBILE Club of New York has opening for well-recommended salesman; membership work; offering unusual remuneration and co-operation on commission basis only. Apply between 9 and 5 P. M. to the Secretary, Hotel Astoria.

MALE HELP WANTED.
Salesmen.

FURNITURE SALESMEN—Want two experienced, for credit furniture store; good pay and a real chance for advancement to right party; no night work, short hours and pleasant surroundings; 2½ hours from New York; city of 100,000; give all details in first letter. Hadley Furniture Co., Waterbury, Conn.

HANDKERCHIEF SALESMAN — First-class man who knows the handkerchief line thoroughly. This is a rare opportunity for the man who can convince us by his record that he is familiar with the New York City department store and jobbing trade. Commission. Give full particulars. W 94 Times.

HOSIERY and underwear, experienced, all territory; only those with following; commission basis. Call Monday and Tuesday, Hirsh & Schwartz, 11 West 20th.

HOSIERY and underwear salesmen, experienced, only those with following; commission basis; all territories open. Schindel Trading Co., 413 Broadway.

MOTOR TRUCK SALESMEN.

WANTED—Three (3) additional salesmen to sell a popular make of truck; must have experience in driving account; strict commission applies; treated confidentially. X 2409 Times Annex.

REAL ESTATE SALESMEN.

Five men who have had the experience and possess the ability to handle prospects of the higher type will given an opportunity to connect with old reliable housing and development corporation on commission basis, working on direct leads; extensive advertising campaign now in progress. Call Room 300, 120 Liberty St., New York City.

SHOE SALESMAN—Assistant manager for short hour store; do not apply unless held previous position as manager, assistant manager in shopping district. A. S. Beck Shoe Corp., 118 Duane St.

SPECIALTY SALESMEN

Wanted by financially responsible corporation marketing a meat slicing machine; those now in use giving perfect satisfaction and is a money maker for experienced store specialty men; commission basis. American Kreuger & Toll Corporation, 522 8th Av.

SOLID TRUCK TIRE SALESMAN.

Salary and commission.

C. J. Dalton, 1,726 1st Av. Lenox 9280.

STEEL, salesman for metropolitan district, warehouse experience preferred; give experience, age, compensation wanted and references. W 82 Times.

TRUCK SALESMEN Wanted, experienced; 7% commission basis; weekly drawing account after ability has been demonstrated. Apply 5th floor, Mr. Farnsworth, Locomobile Building, 16 West 64th St., after 4 o'clock.

SALES MANAGER wanted, high-class, to organize Eastern sales agency to market the latest type fabric measuring machine. Address W 87 Times.

SALESMEN.

A Western manufacturer of electrical appliances nationally advertised through extensive advertising campaigns, operating through resale departments with central stations, department stores and large dealers, has openings for two department managers in New Jersey, experienced in selling electrical appliances to the consumer at retail and capable of directing sales force. Men with automobiles preferred.

Salary and bonus. Call 9 to 12, Mr. Woolridge, Room 1007, Knickerbocker Building, Broadway and 42d St.

SALESMAN.

REAL OPPORTUNITY FOR THE RIGHT MAN.

A firm of real estate mortgage brokers, engaged in negotiating large mortgages on real estate in best sections of Manhattan Island, desires capable young man to negotiate with high-class owners of valuable property; recent graduates of college considered; please do not reply unless you know you are a man of ability, energetic, aggressive; drawing account according to ability. Write, stating education, references, age, religion, and drawing account expected. V 916 Times Downtown.

SALESMEN.

UPHOLSTERS.

W. H. MACY & CO., INC., REQUIRE SEVERAL UPHOLSTERY SALESMEN WHO ARE EXPERIENCED IN HANDLING FINE UPHOLSTERY FABRICS. APPLY ANY TIME DURING THE DAY AT OFFICE OF EMPLOYMENT MANAGER, 2D BALCONY, REAR, 34TH ST. ENTRANCE.

SALESMEN,

experienced or inexperienced; we will teach you; produce and your future is assured with this company; applicants must have personality, character and ambition; we will fully co-operate with you in the sale of our stock; commission.

STATE BOND AND MORTGAGE CO., INC.,
Bowery Savings Bank Building,
110 East 42d St., N. Y.

SALESMEN—Exclusive, permanent representative in Eastern territory wanted by house established 1907; men in similar territories are earning $150-$200 per week selling our advertising service on same commission basis we offer new men high grade man required; call between 9 and 12, Room 1212, 154 Nassau St.

SALESMEN.

An opportunity for able and energetic men accustomed to earning $150 to $200 per week to sell traffic service to shippers; no limit to your earning power; are the right man; liberal commission and bonus; good leads furnished. Apply all this week and next week, mornings, Room 1114, 38 Park Row.

SALESMEN

Due to several important vacancies we have some immediate openings for able, energetic men to sell at wholesale prices the fine quality custom-made clothes direct to wearer; opportunity for hustlers; big earnings on liberal commission basis. Hudson Clothing Co., 42 East 14th St.

SALESMAN, by old-established concern, to sell mechanical marking devices to department stores; write, stating age, education, religion and experience; salary to start and, upon satisfactory work, commission will be arranged; apply by letter only; give full information in first letter. E. J. M., 142 West 18th.

SALESMAN wanted to sell real estate on liberal commission while being taught the business in our free evening school; opportunity to make $5,000 before Christmas; write or interview Mr. White, 3d floor, Corn Exchange Bank Bldg., corner Myrtle Av. and Broadway, Brooklyn.

SALESMEN—Factory representative in city to interest you in selling the fastest essential commodity, patented cloth, in the United States; our salesmen all make big money on commission; it will pay you to investigate. Call at 383 Broadway, Room 903, between 2 and 5 P. M. Ask for Rigg or Matthews.

SALESMAN—Experienced young man to call on cloak, suit and skirt manufacturing trade with our line of trimmings and crochet buttons; only those who have trade need to apply, after 1 P. M.; salary and commission. L. Blumenkrein & Co., 18 West 27th St.

SALESMAN for all territories; must be thoroughly experienced for the following lines of rhinestone novelties: Shoe buckles, combs, millinery ornaments, dress buckles, etc.; communications strictly confidential; drawing and commission. Arms Novelty Co., 162 West 34th St.

SALESMAN—Linen salesman wanted at once for Southern territory, both retail and jobbers, for old-established linen house; commission basis. Y 2090 Times Annex.

SALESMEN wanted, capable, familiar selling trade; fashion plate of authentic stretches; acquainted manufacturers; big commission; drawing account. 358 9th Av., Room 508.

SALESMEN—Universcript, shorthand-in-one lesson; benefits everybody; salary. Reeve, Times Building.

SALESMAN, experienced, for salesmans; salary and commission; good proposition. Price, 184 Delahoay St.

SALESMEN, Italian, sell fresh California grapes in carloads; commissions big. Pacific Grape Co., 50 West Broadway.

SALESMEN wanted to sell hollow ware, Sheffield plate; as an side line to one of the road; commission basis. W 69 Times.

SALESMEN, hosiery, to sell to private trade; experience not necessary; commission. Box N. F., 12 Union Square.

SALESMEN, experienced in selling food products; commission basis. Call Russell Motor Sales, 906 Lorimer St., Brooklyn.

SALESMEN, experienced knitted fabrics, acquainted cutting-up trade; commission basis. Madison Square P. O. Box 183.

MALE HELP WANTED.
Salesmen.

SALESMEN.

How can you be expected to judge my sincerity or the value of an opening with my company by the wording of an ad? I have seen clever advertising men with the most alluring copy for poor propositions. And so have you.

I don't pretend to be able to write "copy," but I know what I have to offer a real salesman in comparison with any other proposition in New York, bar none, and all I want is the opportunity for a face to face talk with a real salesman. I don't care what he has been selling so long as he has met with success and has been long enough in the game to have had the burrs knocked off. If he can show me personality, sales ability and a willingness for hard work, will defy any other concern to take him away from me. I am prepared to guarantee the everlasting future of the man who will deliver the goods for me in the security and of this business. Put yourself in my shoes. You know the kind of man I am looking for. If you fit, then by all means give me the chance to talk with you. I will introduce you to one of the soundest and most interesting financing situations in your experience. It is clean, dignified and your commissions will assure you a big income right now. It was born with success and is the livest proposition today in New York City or its vicinity.

If you have that quality in you which makes for business success, you won't pass this up, but will invest one hour of your time for a heart to heart talk. W 91 Times.

SALESMEN.

A GENUINE OPPORTUNITY IN ONE OF THE COUNTRY'S SOUNDEST FINANCIAL ORGANIZATIONS IS OPEN TO A MAN OF PROVEN OR LATENT SELLING ABILITY WHO SERIOUSLY DESIRES TO TAKE UP A FINANCIAL CAREER.

THE STANDARDS OF THIS COMPANY CALL FOR A MAN OF STRONG DOMINANT PERSONALITY AND BUSINESS INITIATIVE WHO CAN DEPENDABLY REPRESENT A RELIABLE HOUSE IN THE SALE OF THE MOST EXACTINGLY SELECTED ISSUES.

THE CONNECTION IN QUESTION WILL BE PERMANENT IN CHARACTER AND PROVIDES A MOST UNCOMMON OPPORTUNITY FOR RAPID ADVANCEMENT TO IMPORTANT EXECUTIVE POSITIONS. A VERY SATISFACTORY COMMISSION ARRANGEMENT WILL MAKE VERY ATTRACTIVE EARNINGS READILY ATTAINABLE.

WRITE PROMPTLY, GIVING SUFFICIENT PERSONAL AND BUSINESS INFORMATION TO JUSTIFY AN INTERVIEW.

W 92 TIMES.

SALESMEN.

20 TO 30.

To young men of appearance and business education, interested in getting into a conservative sales work where earnest application is rewarded by steady advancement, a national well known organization, the largest of its kind in the world, offers an exceptional opportunity as junior salesmen in its Eastern and Middle Western territory.

We pay you while training; subsequent arrangement, including expense allowance together with a liberal commission and bonus plan, permits of exceptional earnings for those possessing sales ability.

We sell an educational service to business men only; our work is clean and high class. It is interesting and affords an opportunity for rapid advancement.

Applicants must be neat in appearance, of pleasing personality, able to give bond and willing to travel.

SEE MR. WOODS,
SUITE 812, 50 East 42d St.

SALESMEN,

We want several young men, with or without sales experience, who reside and have a large acquaintance in Hackensack, N. J., and adjacent territory.

We are merchandising a popular-priced automobile that is one of the fastest selling and most widely known cars in the United States today.

This is an opportunity for some young men who are ambitious to enter the automobile business and develop into high-power salesmen, under the training and direction of high-class sales executives; straight commission with drawing account. Telephone Hackensack 2406 for appointment.

SALESMEN, JUNIOR.
ELECTRICAL LINE.

We will train limited number of young men of good family for selling positions in our New York organization; successful applicants will receive schooling in salesmanship in our products; must be satisfied with $25 to $35 weekly to start; can also use one or two experienced men as crew managers; salary and commission.

See Mr. Hinshaw, 9 to 12 (no other time), Room 406, 25 West 43d St.

SALESMEN—FOR A FEW INTELLIGENT, ENERGETIC, SERIOUS AND RELIABLE MEN WITH CONFIDENCE IN THEIR ABILITY TO PRODUCE RESULTS WE OFFER AN OPPORTUNITY THAT WILL BE AS INTENSELY INTERESTING AS IT HAS PROVED TO OTHERS NOW REAPING A SATISFACTORY REWARD FROM THEIR EFFORTS; THESE ARE TANGIBLE, SERVICEABLE AND DECIDEDLY PRACTICAL ELECTRICAL PRODUCTS NOW BEING NATIONALLY ADVERTISED AND UNIVERSALLY DESIRED; SALARY AND BONUS OR STRAIGHT COMMISSION. APPLY ALL DAY, C. S. BIGSBY, ROOM 1001, KNICKERBOCKER BLDG., 1402 BROADWAY, AND 42d ST.

SALESMEN-Real estate corporation selling improved New York property desires five men to call on live leads; our men are making $100 weekly, commission basis; no experience necessary; don't wish to investigate. Room 405, 5 Beekman St., 10 to 12.

SALESMEN WANTED, EXPERIENCE IN CALLING ON ELECTRICAL TRADE IN NEW YORK STATE; COMMISSION AGAINST DRAWING ACCOUNT; WRITE FOUR EXPERIENCE. W 824 TIMES DOWNTOWN.

SALESMEN—You can earn $25 to $50 per day commissions selling our unsurpassed collection system; every merchant, doctor, dentist is a prospect; big demand, always permanent; easy seller. Burrows, Keane & Co., 25 West 43d St., Room 618.

SALESMAN by established manufacturer of nainsook, sateen and flannel undergarments for men's retail department stores; many territories open; commission. Rialto Knitting Mills, 586 Hendrix St., Brooklyn, N. Y.

SALESMAN, neckwear, with established territories out of New York City; good proposition for right man; commission basis. For interview telephone Ashland 2650. Call from Aug. 28 to Aug. 30.

SALESMAN wanted to sell good stock security for large corporation; pays 6% dividends; good drawing account for good men. Call at Johnson Products Co., 149 Broadway, Paterson, N. J.

SALESMEN, to sell clothing direct to consumer; full or part time; experience not essential; we teach you and furnish samples; liberal commission. Harwood, 423 Jackson Av., Long Island City.

SALESMAN—Established concern requires salesman for mailing service to department stores; liberal commission basis; state qualifying for regular position. S. Magnus, 119 East 27th St.

SALESMEN—Large wash goods converter desires salesmen to sell cotton goods for Pennsylvania, Ohio, Ind. also Middle West; must be live wires; salary against commission. S 695 Times.

SALESMAN—Young man to sell advertising composition; one who has been connected with an advertising agency and has some knowledge of types and layouts; salary and commission. K 101 Times.

SALESMEN.

Specialty salesman, live wires, sell Printaps machines; sold by mail manufacturers; sell on sight; $16.50 selling; excellent commission. Printaps Machinery Corp., 80 Greene St.

SALESMEN, READY-TO-WEAR.

to call on incoming buyers; unusual opportunity to connect with organization dealing in wonderful values; liberal commission. 1,123 Broadway, Room 408.

SALESMAN, to carry side line of knit underwear on commission basis for department store trade; splendid proposition. For further particulars, inquire W 1 Times.

SALESMEN, for new game rivaling checkers; easy side line; liberal commission paid by old established manufacturer. Inquire at 7 Christopher St., Hoboken, N. J. Hoboken 6818.

SALESMAN to sell jobs of silks, tinsel goods, chiffons, &c.; experience not essential; big commission; call after 3 o'clock. 1123 Broadway, Room 820.

SALESMEN to sell strong line of boys' novelty suits and middies; must have a following; commission. Double Strong Kids Clothes, 46 East 21st.

SALESMEN to sell handkerchiefs as side line for representative house; best territories open; only experienced men wanted; commission. K 109 Times.

MALE HELP WANTED.
Salesmen.

SALESMAN.

If you are a capable salesman with a proved record and several years experience on the road and are desirous of affiliating with the oldest and largest company of its kind, you may learn of a real opportunity in the publicity field by answering this advertisement.

The man we want should be between 28 and 45 and be willing to travel.

The work is mainly with bankers and the commission earnings are large.

In reply, kindly give your age, place of birth, when available and a brief outline of your sales experience.

Replies will be held as strictly confidential.

Address S 881 Times.

SALESMEN
for the following Departments:

SILKS
UPHOLSTERY
ORIENTALS
LAMPS
DRESS GOODS
MEN'S CLOTHING

THESE POSITIONS PRESENT UNLIMITED POSSIBILITIES TO SALESMEN WHO ARE AGGRESSIVE AND QUALIFIED TO MAKE A PERMANENT PLACE FOR THEMSELVES.

APPLY EMPLOYMENT OFFICE,
9TH FLOOR, 9 TO 5:30.

GIMBEL BROTHERS
33D ST. & BROADWAY.

SALESMEN,
ORIENTAL RUGS.

R. H. MACY & CO., INC., REQUIRE SEVERAL EXPERIENCED ORIENTAL RUG SALESMEN. APPLY ANY TIME DURING THE DAY AT OFFICE OF THE EMPLOYMENT MANAGER, 2D BALCONY, REAR, 34TH ST. ENTRANCE.

SALESMEN,

To sell in following flavors:

PORT	RHINE
MUSCATEL	CLARET
DRY PORT	CHIANTI
DRY MUSCATEL	CAPRI
BURGUNDY	SHERRY
SAUTERNE	VERMOUTH

AND OTHERS.
(Non-Alcoholic.)

The world renowned unfermented Wine Grape Products which won Gold Medals and Grand Prizes in Milan and Rome, Italy, on a commission basis so satisfactory that our inexperienced men have earned from $100 to $200 weekly.

DAILY PAY.

Thorough guarantees and 72-hour free delivery from New York City warehouse.

UKIAH GRAPE PRODUCTS CO.,
152 WEST 42D ST., NEW YORK,
SUITE 1221-1222.

SALESMEN.

A large electrical appliance manufacturing company with field of operation extending through extensive territory selling direct to department stores, central stations, &c., has an exceptional opportunity for young men with selling ability; every home a prospect; live go-getters, investigate this proposition if you are interested in a successful future; drawing account. Call room 302, 1400 B'way.

SALESMAN,

real estate experience, selling 1 and 2 family houses, medium priced, located very fine section Queens County; exceptional proposition to the right man; salary and commission. C. R., Box 45, Long Island City.

SALESMAN.

Manufacturer of high-grade motor truck tires requires services of salesman for Long Island territory; man experienced in trucks or truck tire field, with knowledge of territory preferred. Reply in detail, stating age, experience, &c.; basis to start, salary plus liberal commission. W 87 Times.

SALESMAN, college graduate, to sell high-class patented specialty advertising and sales executives, New York territory; salary and commission; good chance for promotion; selling advertising experience desirable, but not essential. For interview write for appointment; give experience, religion, &c. Y 2095 Times Annex.

SALESMEN, Jewish speaking, of education, with selling experience in any line, to sell courses for institute; our salesmen are earning substantial money and building excellent clientele; drawing account against commission. Call forenoon, 1,123 Broadway, Suite 1428.

SALESMAN—Young man, unmarried, to travel in lower New England, calling on drug trade; specialty patent medicines; automobile furnished; straight salary, commission and expenses paid. Write FULLY your experience, salary earned past year, what and where you have sold and give references. W 118 Times.

SALESMEN—Side line or full time, anywhere; offer Card's wine grape "juice" and pocket the quickest, easiest money you ever made selling unfermented "juice"; has them all beaten; your commissions cash every night; 20-minute interview and you're ready. Card, 1122 Knickerbocker Bldg.

SALESMEN, brassiere or corset; we have a large established trade in New Jersey and Pennsylvania, and some openings in Southern and Western territories; excellent opportunity for right men; main or side line; commission. Write full particulars. Model Brassiere Co., 40 West 27th St.

SALESMEN wanted to join a live-wire selling organization selling famous note; live leads furnished to good closers; very big earnings on commission basis. Apply mornings, 1 Morgenthau Jr. Co., Shubert Theatre Bldg., Monroe St., off Broadway, Brooklyn.

SALESMEN,

EXPERIENCED, FOR RETAIL CIGAR BUSINESS; SALARY AND COMMISSION. APPLY EMPLOYMENT MANAGER, 324 BROADWAY.

SALESMEN wanted by a manufacturer of radio equipment; must be familiar with the trade in metropolitan district; write full particulars, giving references, salary, &c. W 120 Times.

SALESMAN wanted to sell fast-moving children's play tent to the trade; a tested and proved article; very liberal commission. Call between 10:30 and 12:30. Room 903, 130 West 42d St.

SALESMEN—Live wires only, practical and entirely new Christmas novelty for department, novelty and general store trade; side line; straight commission; all territories open. Box 418, 131 West 33th.

SALESMAN to sell automobile bulbs to the garages, hardware and electrical dealers on commission; good opportunity. X 2231 Times Annex.

SALESMEN with thorough experience in retail cloak and suit shop, capable of managing store; out of town. Sale-Ettinger Stores, 154 West 32d St.

SALESMEN—Carry side lines of men's and boys' pajamas; commission basis only. L. Hirsch & Son, 47 Thames St., Brooklyn.

SALESMAN, experienced, for high-class retail trade; commission basis; only steady work; state past experience and length of service, Box 220, 2501 West Tower Bldg.

SALESMEN (3), real live, who can sell Ford cars; commission basis. See Mr. Skillen, Public Motor Corp., 1,909 Lexington Av., Butterfield 2442.

SALESMAN, familiar with stereotype, mat and electrotype trade; one controlling accounts preferred; salary and commission. K 127 Times.

SALESMEN—High-grade man for carpet concern; state experience fully; salary about $5,000. K 126 Times.

SALESMAN, knowledge house furnishing, china, glass; salary, 908 912 Av.

THREE SALESMEN WANTED BY ESTABLISHED NEW YORK BOND HOUSE TO COVER LOCAL TERRITORY; GENERAL ABILITY NECESSARY; BUILD CONNECTION RIGHT WITHOUT FINANCIAL SELLING EXPERIENCE; SPECIAL WORK OFFERED ON LISTED DIVIDEND-PAYING STOCK OF NATIONALLY KNOWN COMPANY, WITH UP-USUALLY LIBERAL COMMISSION; PERMANENT POSITION OPEN TO AUTOMATIC APPLICANTS. ANSWER BY LETTER TO ROOM 909, 1 WALL ST., NEW YORK CITY.

I WANT a few high-grade security salesmen to work in territory of New York, Jersey, Pennsylvania and Delaware; must give satisfactory references; must be able to produce business or have clientele; liberal commission; absolutely all proposition. Pratt & Columbus Bldg., F. H. Hazlehurst, Jr., Agent.

MALE HELP WANTED.
Salesmen.

ABERCROMBIE & FITCH CO., 45TH ST. AND MADISON AV., DESIRE THE SERVICES OF EXPERIENCED SHOE SALESMEN; ONLY THOSE WHO HAVE WORKED IN HIGH-CLASS SHOE STORES NEED APPLY. CALL FOR MR. HAEHNLEN, 5TH FLOOR.

Employment Agencies.

NATIONAL
EMPLOYMENT EXCHANGE,
Hudson Terminal Building,
30 Church Street.

M. E.: Considerable experience in elec. & mech. power plant operation. ESTIMATOR; Ornamental iron work. Very fine connection. DRFTS: Conveying machy., struct. steel, high and low pressure piping layouts, arch., map.....$1-$
C. P. A.: Penns., N. J. or N. Y. certificate; $45 week up.
STOREKEEPER—Building, hardware experience necessary; $40-$45 week. JX-2
STENOGRAPHERS—$135 month. JX-3
BOOKKEEPER—STENOGRAPHER — Sales opportunity; $30 week. JX-4
SHIPPING CLERK—Packing, &c.; $25-$30. JX-5
JR. ACCOUNTANT—Public work-hkpg. exper, accounting theory; $20. C-1
DEPT. MANAGER—Prefer exper. in dept. store or mail order house handling complaints; salary open. C-2
CASHIER-BKPR.—Downtown, 25-30 yrs., $25. C-3
STENOGRAPHER CORRESPONDENT—Age 25-30, at least H. S. grad; live wire sales type; salary commensurate. C-4
OFFICE ASSISTANT—Typing, &c. will consider middle aged man; $25. C-5
CLERK—Accurate at figures, invoices, &c., $100-$120 Mo. C-6
ORDER CLERK—Machinery house; $25. C-7
BILL CLERK—Typewriter-Tire Co.; $90 mo. C-8
STOCK CLERK—Piece goods, chance to learn buying; $20 to start. C-9
PACKER—Jewelry business; $20-$25. C-10
BOOKKEEPERS—Several positions open on sales, purchasing and general ledgers; $25-$25. C-11

The "NATIONAL" is the LARGEST.
30 Church Street. 7th floor.

QUALIFIED EXECUTIVES.

ACCOUNTANT—Manufacturing company has opening for young man with thorough accounting experience and knowledge of office management. Salary, $2,100.
SALESMAN — Manufacturing lithographers have position for man of proven sales execution; knowledge of advertising and merchandising essential. Commission and drawing account up to $100 per week.
ADVERTISING REPRESENTATIVE —The publishers of several international magazines are in need of a high-grade man. Man selected must have thorough knowledge of advertising and sales campaigns. Salary at least $5,000.
JUNIOR EXECUTIVE—Well known company requires recent technical graduate for electrical testing and inspection. Salary about $1,500.

These positions and many others are fully described in the current issue of the Digest, which contains the announcements of well known companies seeking qualified men for important executive positions. The Digest is published weekly and the cost is moderate.

Call, phone or write for further information.

TOWER-HENDERSON PLAN, INC.
(Not an agency.)
1,133 Broadway (at 26th St.). Chelsea 1146.

HAMILTON
EMPLOYMENT SERVICE,

50 CHURCH ST.,
HUDSON TERMINAL BUILDING,
MAIN FLOOR.

SALESMAN—N. J., Drug. exp., commission and.....$35
SALES CORR'SP'D'NT—Exp. mfg. line.....35
TYPIST—Little, Steno-bkeeper 25
STENOS—Many openings.....30
CLERK—R. R. exp.....25
LEDGER CLERK—Quick, accurate.....35
STENOS.—Good openings, up to.....24
TYPIST—Clerk, excellent opp.....20
ASS'T BOOKEEPER, &c.....15-20
TYPIST—Good openings, adv.....17
CLERKS (25)—Immediate openings, good firms, offering advancement.....15-17
BOYS—Many openings.....$10
We have more openings for you than any other exchange; your own choice of a position.....10-13
MANY OTHER OPENINGS.

THE PERSONNEL COMPANY,
9 Church St., between Cortlandt and Liberty.
"A CLEARING HOUSE FOR PERSONAL SERVICE."

BANKING—Senior Paying Teller, $2,500-$3,000; Head Transit Clerk, $1,800-$2,300; Collection Man, $1,400-$1,600; Nostro Bkpr., $1,500-$1,800; Add. Mach. Oprs., $1,200-$1,500; Bookkeepers, $1,200-$1,650; Juniors, $1,000-$1,200.
ASST. FACTORY SUPT., 23-30, some mech. educa., exper. machine-cost and accts., exec. abil.; willing start $25-$30.
BOOKKEEPERS, banks, $1,500-$1,650; cost, $110-$125; cust. ledgers, $110-$125.
CLERICAL, 12 openings, learn banking, insur., $80-$100; stock-mail clerk, $90.
BOYS, excellent openings, $12-$15.

THE BRENTWOOD COMPANY,
50 Church St., Room 879, 3d Floor.
ACCOUNTANT, College Grad., yr. exper., $35
BOOKKEEPER, Bklyn. exper.....$35
DRAFTSMAN, Arch. 2 yrs. exper., $35; construction exper.....$30-$60
TIMBER INSPECTOR (grader).....$35-$40
SALESMAN, printing, exper...Salary & Com.
OFFICE BOY—Private patent medicines; $6.
TYPISTS, fast operators.....$70-$140 Mo.
ADD. MACH. OPRS., Rack Clerks.
BKPRS., Gen'l, Indiv. Boston.....$1,600-$1,800
Bank openings: Nostro ledger bkpr., $1,600-$1,800; Boston ledger bkpr., $1,200-$1,600; Foreign exchange clerks, $1,200-$1,500; Adding mach. oprs., $1,500; Typists, $25-$27; Clerks, $18-$22.
Stenos., $25-$40; Bkprs., $35; Clerk, S. S. freight exper., $1,500; Cashier, $1,800; Clerks, exper., $25-$18; Runners, $15-$18. Register free.

COLLEGE GRADUATES in engineering to develop into exceptional sales work.
CHEMIST-LAB. ASSISTANT, must furnish best references; $3,000-$4,000.
DRAFTSMAN—POWER PLANT; hydro-electrical, electrical, mechanical.
PHARMACEUTICAL CHEMISTS.
BOYS, excellent openings for development, mercantile, financial concerns; $10 to $14.
POLYTECHNIC & COMMERCIAL Bur. Agcy, 132 Nassau. Beekman 9011. Register Free.

PERSONNEL EXCHANGE, INC.
No Registration Fee. Salary Adjustment Guaranteed.
Correspondents—Import, export exper.; $1,800.
Nostro Ledger Bkpr.—A1 experience; $1,800.
Stenographers—Midtown, Brooklyn; $1,500.
Bookkeeper—Exper. cashier's dept.; $1,300.
Clerk Typist—$90. Motor Stenos., $1,600.
Rack Clerk—$1,200. Graduate high; $1,000.

UNIVERSITY EMPLOYMENT BUREAU,
70 WALL STREET.

Claim adjuster, $100; Stenographers, Typists, Boston Ledger Bkpr., Rack Men, Order Clerks, $25-$30 each; Many openings for brokerage, banks, commercial houses. Register free.

MERCANTILE AGENCY, 200 BROADWAY.
Steamship or railroad accountant, familiar handling shipping documents, $125 month.
Corresp. dept. experience export business, $120; Bookkeeper, country club, 30 miles from city, permanent, $16 month and board.

ROSE E. BOYD, 30 BROAD ST.
Steno-Secy (young) to train as purchasing agent, $35; Steno-Secy (young) to new bond dept. old firm, $25; Steno-Secy (young) sales dept. $30; Junior Cost Acct. $35; Cost-Distribution Clerk, $35.

HOTALING
EMPLOYMENT EXCHANGE, INC.
9 CHURCH ST., SUITE 63. CORT. 6900.
Positions that pay well are available immediately in banking and commercial lines.

REED COMMERCIAL, 200 BROADWAY.
Junior auditor, industrial corporation, exp. C. P. A. office, $30; typists (may be rack checkers, premium collection); Clerks (high school), some beginners, $20-$18. Boys.

BOYS, CLERKS—Many opportunities. BANKING AND COMMERCIAL. 120 LIBERTY ST. ANNEX.

SASSE AGENCY, 110 NASSAU ST.
Numerous positions available for Typists, Clerks, Office Boys. Call all day.

Instruction.

"ROUND PEGS" VS. "SQUARE PEGS."
When an ambitious man strives hard to make a square peg out of a round hole, and, over his head, he knows something is wrong. Yet the real reason is frequently overlooked. He may be the "square peg in the round hole."
The service that has made the Morton Analytic Method of Vocational Guidance nationally famous is the ability to ascertain the specific vocation in which one's faculties fit him to follow, and tell him why.
The Morton Method has stood a test of thirty years, and is employed and endorsed by banks, industrial concerns, sales managers, employment executives, &c. Are you a square peg? What the Morton Method has accomplished for others it can do for you. Call, write or phone for particulars.
MORTON INS

THE WEATHER

WASHINGTON, Aug. 27.—The weather chart of Monday night showed an extensive area of high barometer off the North Atlantic Coast, relatively high and rising pressure in the far Northwest and an area of low pressure over the great Central valleys, the region of the Great Lakes and the far Southwest. The centre of minimum pressure Monday night was over Wisconsin. This pressure distribution has been attended by showers in the Middle Atlantic and South Atlantic States, the Ohio and Upper Mississippi Valley, the region of the Great Lakes and the Plains States as far south as Texas.

Heavy local rain fell in Northeastern Florida, Indiana, Illinois and Central and Southern Texas. Moderately warm weather prevailed during Monday in the Middle Gulf States and the Far Southwest. Cooler weather overspread the West Gulf States, the Southern Plains States and the Central Mississippi Valley and the Far Northwest.

The outlook is for unsettled, showery weather during Tuesday and Wednesday in the Atlantic States, the Ohio Valley and the lower lake region. In Tennessee, Kentucky and the East Gulf States thunderstorms Tuesday will be followed by generally fair weather on Wednesday, with somewhat lower temperature. No important temperature changes are indicated for the Eastern States within the next forty-eight hours.

COUNTRY-WIDE WEATHER CONDITIONS.

Observations at United States Weather Bureau stations during the twenty-four hours preceding 8 P. M. yesterday:

Temperature-Barom-Rain-

Station.	*High.*	*Low.*	*ster.*	*fall.*	*Weather.*
Abilene	92	74	29.96	.20	Pt. Cl'dy
Albany	78	48	30.10	..	Clear
Atlanta	84	60	29.96	..	Pt. Cl'dy
Atlantic City	76	68	30.12	..	Clear
Baltimore	80	66	30.06	.16	Cloudy
Bismarck	82	46	29.88	.06	Rain
Boston	70	54	30.18	..	Clear
Buffalo	78	52	29.98	..	Cloudy
Charleston	84	74	30.00	..	Cloudy
Chicago	72	66	29.78	.74	Rain
Cincinnati	88	62	29.84	.06	Cloudy
Cleveland	72	54	29.92	.06	Rain
Denver	92	54	29.96	..	Clear
Detroit	74	60	29.82	..	Pt. Cl'dy
Galveston	92	..	..	..	Pt. Cl'dy
Helena	92	52	29.96	..	Cloudy
Jacksonville	84	..	..	..	Clear
Kansas City	74	56	29.82	.18	Pt. Cl'dy
Los Angeles	74	60	29.88	..	Clear
Milwaukee	62	..	..	.06	Rain
Minneapolis	..	..	..	..	..
St. Paul	84	58	29.82	2.04	Cloudy
New Orleans	90	76	29.96	..	Cloudy
New York	73	63	30.15	..	Cloudy
Oklahoma	70	58	30.04	.50	Cloudy
Philadelphia	80	62	30.12	.06	Cloudy
Pittsburgh	76	58	30.02	..	Rain
Portland, Me.	68	54	30.22	..	Cloudy
Portland, Ore.	80	54	29.88	..	Pt. Cl'dy
Salt Lake City	80	60	29.92	..	Clear
San Antonio	96	74	29.76	1.40	Rain
San Diego	74	66	29.92	.01	Clear
San Francisco	66	56	30.00	..	Cloudy
Seattle	80	60	30.02	..	Clear
St. Louis	80	70	29.82	.12	Cloudy
Washington	88	64	30.06	..	Pt. Cl'dy

Northern New England—Cloudy and showers Tuesday and Wednesday; moderate temperature.

Southern New England and Eastern New York—Cloudy and showers Tuesday and probably Wednesday; mild temperature.

Eastern Pennsylvania, New Jersey, Delaware, Maryland and District of Columbia—Unsettled, showery weather Tuesday and probably Wednesday; mild temperature.

Western Pennsylvania and Western New York—Showers and thunder storms Tuesday and probably Wednesday; mild temperature.

NEW YORK CITY WEATHER RECORDS.

Official Temperature.

8 A.M.	63	12 P.M.	70	8 P.M.	70
9 A.M.	64	1 P.M.	71	7 P.M.	69
8 A.M.	66	2 P.M.	71	8 P.M.	68
7 A.M.	67	3 P.M.	69	9 P.M.	68
10 A.M.	68	4 P.M.	70		
11 A.M.	71	5 P.M.	70		

Average temperature yesterday, 68.

Average same date last year, 67.

Average same date for 46 years, 72.

Barometer, 30.17, at 8 A. M.; 30.15, at 8 P. M.

Humidity, 80 at 8 A. M.; 95 at 8 P. M.

Wind: at 8 A. M., E.; velocity, 4 miles; at 8 P. M., S.E.; velocity, 14 miles.

Weather, part cloudy at 8 A. M.; cloudy at 8 P. M.

Weather in Cotton and Grain States.

Special to The New York Times.

WASHINGTON, Aug. 27.—North Carolina, South Carolina and Georgia—Partly cloudy, with local thunder showers, Tuesday and probably Wednesday.

Florida—Partly cloudy in south and local thunder showers in north Tuesday and probably Wednesday.

Extreme Northwestern Florida, Alabama and Mississippi—Local thunder showers Tuesday; not quite so warm in interior. Wednesday fair, except showers near coast.

Tennessee and Kentucky—Showers and thunderstorms, with somewhat lower temperature, Tuesday. Wednesday fair.

Ohio—Showers and thunderstorms, with somewhat lower temperature, Tuesday. Wednesday probably fair.

Illinois—Generally fair Tuesday, preceded by unsettled extreme south; Wednesday fair, not much change in temperature.

Indiana—Mostly cloudy Tuesday, preceded by showers in south; Wednesday fair, not much change in temperature.

Upper and Lower Michigan—Showers Tuesday; Wednesday generally fair, not much change in temperature.

Wisconsin—Generally fair Tuesday, preceded by rain north; Wednesday fair, not much change in temperature.

Missouri—Fair Tuesday, preceded by unsettled southeast; Wednesday fair, not much change in temperature.

Minnesota—Partly cloudy Tuesday; Wednesday generally fair, not much change in temperature.

Iowa and North and South Dakota—Generally fair Tuesday and Wednesday, not much change in temperature.

Nebraska, Kansas—Fair Tuesday and Wednesday; somewhat warmer Wednesday.

Montana—Generally fair Tuesday and Wednesday; warmer Tuesday and Wednesday.

Wyoming—Partly fair Tuesday and Wednesday; somewhat warmer.

Eastern Texas—Tuesday cloudy, local thunder showers east and south; Wednesday partly cloudy.

Western Texas—Tuesday generally fair, warmer in Panhandle; Wednesday generally fair.

Fire Record.

A. M.		
		Loss.
12:15	847 8 Av.; Capital Drug Co.	Trifling
11:30	143 E. Houston St.; Sunshine Motion Picture Co.	Not given
2:30	830 1 Av.; woodshed, Morris Schoenwald	Not given
8:00	64 St. and Columbus Av.; auto truck; Fuller Construction Co.	Trifling
8:05	1,138 Broadway; Oreiers Clothing Co.	Trifling
8:45	3,297 Grand Av., Bronx; awning; M. Hyman	Not given
9:00	1½ Minetta St., not given.	No damage
9:30	At 67 Cortlandt St.; auto, Theodore Little	Not given
10:08	2,500 Arthur Av., Bronx; James Gregory	Not given
10:06	25 134 St., Bronx; Dr. O'Neill	Not given
11:40	510 Lenox Av.; not given	None
11:45	1,472 5 Av.; A. Malousky	Not given
11:55	342 Division St.; Anna Schuster	Trifling
P. M.		
12:15	In front of 4,512 Park Av., Bronx; auto	Not given
12:20	2 E. 31 St.; rubbish in lot; P. Nottingham	None
2:05	20 W. 31 St.; Abramzon & Matching	Not given
3:05	57 W. 27th St.; Beatrice Garbe	Trifling
3:30	267 W. 142 St.; Charles Barber	Not given
6:38	164 St. and Anderson Av., the Bronx	Not given
7:10	Surface car station; Queensboro Bridge	Slight
7:15	175 Vartek St.; H. Boster, not given.	
8:10	1,421 University Av., the Bronx; J. Schaedler	Not given

MISSING PERSONS.

The following persons were reported missing to the police yesterday:

LOUISE RAHAM, 21, 413 Fairview Avenue, Brooklyn, 12 P. M., Aug. 27; 5 ft. 5 inches; 135 pounds; blue eyes, black hair, dark complexion; gray waist, brown skirt, brown coat, black shoes and stockings and small black hat.

MARY KONCEWICH, 29, 34 Second Street; 7 A. M. Aug. 13; 5 feet 6 inches, 180 pounds; brown eyes and hair, medium complexion; blue suit dress, white low shoes and stockings.

JOHN JANKOWSKI, 18, 377 Tenth Avenue; 6 A. M., Aug. 25; 5 feet 3 inches, 130 pounds; brown eyes and hair, dark complexion; blue suit, white shirt, blue tie, black and brown shoes and brown socks, cap.

EUNERO STAGNITTA, 14, 34 Monroe Street; 11 A. M., Aug. 2; 5 feet, 112 pounds; brown eyes and hair, medium complexion; brown knee pants, gray soft shirt, green tie, tan low shoes, black stockings, gray cap.

JAMES A. KELLY, 20, 154 Adelphi Street, Brooklyn; 6 P. M., Aug. 20; 5 feet 7 inches, 200 pounds; blue eyes, brown hair, fair complexion; blue suit, white shirt, brown tie, black shoes and stockings, straw hat.

ALBERT WELISCHAR, 16, of 524 Metropolitan Avenue, Brooklyn; 8 A. M., Aug. 23; 5 feet 8 inches, 140 pounds; blue eyes, brown hair, light complexion; gray suit, green sweater, brown oxfords, blue stockings, gray cap.

NAVY NOW SCRAPPING SEVEN BATTLESHIPS

Stripping Crews on Pacific Coast Dismantle Sea Fighters Under the Arms Treaty.

SAN FRANCISCO, Aug. 27.—The destruction by hammer and torch of what many nations in the world might consider a fair-sized navy has begun in two Pacific Coast shipyards, in compliance with orders based on the armament conference in Washington.

Seven "ships of the line," six of them outworn in service and the seventh the greatest of all, still less than half completed on the launching ways, are being fairly overrun today by "stripping crews," removing small ordnance and other works that "may come in handy" later. When the stripping is completed, the hulls will be disposed of to private owners for destruction or will be cut up and junked by the Government.

Foremost comes the great Montana, 27.6 per cent. completed at Mare Island, but she is foremost in size only. In point of historic and tragic interest the Georgia, also at Mare Island, claims the greatest attention. In 1906, while this battleship was engaged in target practice off Provincetown, Mass., an explosion in one of her superimposed turrets killed the entire turret crew of twenty and nearly wrecked the ship.

That disaster led to a change in turret construction in the United States Navy and the introduction of the gas ejector, which sends a swirl of air through the bore of the gun after a discharge, clearing out all gases, so that they cannot back out through the breech opening.

The Connecticut, at a Puget Sound shipyard, was the flagship of the American fleet on its trip around the world in 1908.

The keel of the Montana was laid Sept. 1, 1920, and the hammers were stilled after $8,807,000 had been spent on her fabrication.

The other ships are the Nebraska, New Jersey, Rhode Island and Vermont, all at Mare Island, where they were decommissioned several months ago. With the exception of the Vermont, which was built in 1906, all of the older vessels were laid down in 1904 and saw service in the World War.

There usefulness as ships of the line passed, however, when sixteen-inch rifles supplanted the twelve-inch guns with which they were supplied. Their gun range is only half that of the modern dreadnoughts. The larger guns will be left on the ships, but their bores will be plugged, so that they cannot be used. The smaller rifles will be removed, and possibly turned over to the army.

None of the decommissioned boats on this coast will be used for target practice by the navy.

Police Department.

Commissioner Richard E. Enright issued this order yesterday:

Pensioned.

The following member of the force is relieved and dismissed from the police force and placed on the roll of the Police Pension Fund and is awarded the following pension:

SERGEANT—W. Arthur Morris, 33d Precinct, on his own application, at $1,350 per annum.

Transfers and Assignments.

To take effect 8 A. M. Aug. 25.

PATROLMEN—Louis M. Buitekant, from 52d Precinct to 83d; Leonard Hoffman, 102d Precinct, assigned as attendant; John J. O'Brien, 102d Precinct, assignment as attendant discontinued.

Temporary Assignments.

DEPUTY CHIEF INSPECTOR.

Thomas H. Murphy, Headquarters Division, assigned as Acting Chief Inspector, in addition to his other duties, for 5 days, from Aug. 27, during absence of Chief Inspector, on vacation and excused from duty.

SERGEANTS.

John J. Martin, 38th Precinct, to Headquarters Division, Special Service Division, for 5 days, from Aug. 27.

William B. Noll, 86th Precinct to Headquarters Division, to duty in office of the Third Deputy Commissioner, for 15 days, from Sept. 1; Edward McDonald, Headquarters Division, Special Duty Division, assigned in command of Women's Precinct, for 24 days, from Sept. 4, during absence of Acting Captain on vacation.

PATROLMEN.

Edward L. O'Neill, 89th Precinct to Headquarters Division, office of Chief Inspector, assigned to duty in plain clothes, to Sept. 16; John J. McCotter, 125th Precinct to Third Inspection District, assigned to duty in plain clothes, for 22 days, from Aug. 25; John Redmond, 125th Precinct to Headquarters Division, Division of Transportation, to duty at Department garage, to Sept. 9.

For 15 days, from Sept. 1.

John J. McMahon, 4th Precinct to Detective Division; John F. Cooler, 13th Precinct to 3d Inspection District, assigned to duty in plain clothes; Edward Kupec, 16th Precinct to Motorcycle Squad No. 1, assigned to house duty; James D. Watson, 253d Precinct to Headquarters Division, to duty in office of the Third Deputy Commissioner; Charles H. Stoffers, 25th Precinct to Headquarters Division, training school; John C. P. Schnader, 26th Precinct to Headquarters Division, to clerical duty in office of the Third Deputy Commissioner; Walter O'Hare, 87th Precinct to Headquarters Division, office of Chief Inspector, assigned to clerical duty; James J. Trainor, 53d Precinct to Headquarters Division, to duty in office of the Fourth Deputy Commissioner; William E. Stoke, 100th Precinct to Headquarters Division, chauffeur; George F. Higgins, 77th Precinct to Headquarters Division, Quartermaster's Department, to duty in Division of Supplies; John P. Dolan, 52d Precinct to 4th Inspection District, assigned to duty in plain clothes; Nicholas A. Grill, 93d Precinct to Headquarters Division, to duty in office of the Property Clerk; Thomas F. Ernest T. Enck, 94th Precinct to Headquarters Division, to clerical duty in office of the Chief Clerk; Harold I. Nelson, Motorcycle Squad No. 2, to Headquarters Division, training school; Charles G. Orr, Headquarters Division, Raided Premises Squad to Bureau of Uniform Inspection.

From precincts indicated to 1st Inspection District, to duty in front of alleged disorderly hotels—Arthur J. Lavery, 26; James L. Gleason, 29; Thomas J. Daly, 52.

From precincts indicated to 1st Inspection District, to duty in raided premises—Frank Hagan, 13; Francis J. Wilson, 40; John Fleming, 50; Charles P. Stone, 73; Frederick Pfoto, ——.

From precincts indicated to 5th Inspection District, to duty in raided premises—James J. Ellis, 42; John Daly, 47; James Curran, 60; Frank Delsa, 50.

From precincts indicated to Motorcycle Squad No. 1, with bicycles—John Hartem, 49; William C. Marxhausen, 50; Eugene McGuire, 57; Philip J. Mooney, 78; Harry D. Miner, 116; Henry Buckley, H. D.; Joseph F. Smith, H. D.

From precincts indicated to Headquarters Division, office of Chief Inspector, assigned to duty in plain clothes—Thomas F. Glennon Jr., 26; Peter J. Neary, 31; Edward J. Sullivan, 26.

From precincts indicated to Headquarters Division, chauffeur—Walter Henry, 6; Thomas V. Kelly, 21; William S. Feil, 53; Harry J. Hermance, 14; James P. McCabe, 37; John T. Isaacs, 74.

From precincts indicated to Headquarters Division, office of Chief Inspector, assigned to duty in plain clothes—Thomas F. Glennon Jr., 26; Peter J. Neary, 31; Edward J. Sullivan, 26.

From precincts indicated to Headquarters Division, Division of Transportation, to duty in Auto Repair Shop—James Duffy, 67; Charles Walker, 85; Arthur Brossen, 43; John O'Connor, 105.

From precincts indicated to Headquarters Division, Quartermaster's Department, to duty in Division of Repairs—George J. Greene, 16; Rowland Osterhaus, 46; Joseph Karl, 82; James L. Mullin, 88; Daniel J. Riordan, 130; George W. Tindall, 43; Irvin Wyker, 80; Bernard R. Treanor, 85; Thomas C. Glennon, 108; Charles F. W. Enckler, 153.

From precincts indicated to Headquarters Division, to duty in Bureau of Equipment—John J. McMonigle, 13; Christopher J. Henry, Traf. B.

From commands indicated to Detective Division—Francis J. Haley, 69; James E. Gilman, 10th L. D.; George J. Noel, 74.

Leave With Pay.

CHIEF INSPECTOR William J. Lahey, Headquarters Division, for 5 days, from Aug. 28, to be deducted from vacation.

DEPUTY CHIEF INSPECTOR Samuel G. Benton, Headquarters Division, Special Service Division, to Nov. 23.

INSPECTORS—James S. Dolan, 4th Inspection District, for 4 days, from Sept. 4, to be deducted from vacation; William T. Davis, 14th Inspection District, for 2 days, from Aug. 29.

DEPUTY INSPECTORS—William J. McGrath, 1st Inspection District, for 3 days, from Sept. 4, to be deducted from vacation; August Kuhne, 8th Inspection District, for 5 days from Sept. 25, to be deducted from vacation.

Leaves Without Pay.

PATROLMEN—John J. McGlynn, 2d Precinct, for 1 day, from 4 P.M., Sept. 7; William S. Stokely, 4th Precinct, for 1 day, from 8 A. M., Sept. 5; Peter F. Murphy, 20th Precinct, for 3 days, from 12:01 A. M., Sept. 1; Thomas J. Harpenheimer, 28th Precinct, for 4 days, from 12:01 A. M., Sept. 6; Maurice F. Harlow, 29th Precinct, for 1 day, from 12:01 A. M., Sept. 3; Frank Carmody, 40th Precinct, for 2 days, from 4 P. M., Aug. 29; Thomas J. Mulvey, 10th Precinct, for 30 days, from 12:01 A. M., Sept. 8; Albert H. Johnson, 74th Precinct, for 10 days, from 8 A. M., to Sept. 3; Pasquale De Feo, 97th Precinct, for 1 day, from 8 A. M., Sept. 2; George Kluter, 94th Precinct, for 7 days, from 4 P. M., Sept. 3; Andrew McLaughlin, 4th Inspection District, for 3 days, from 8 A. M., Aug. 30.

POLICEWOMAN.

Margaret Gardiner, Headquarters Division, Special Duty Division, for 6 days, from Aug. 29.

Restored to Duty.

PATROLMAN—Edward J. Manning, 3396, 46th Precinct.

Suspended Without Pay.

PATROLMEN—Patrick Bligh, 2495, 25th Precinct; Daniel J. McGowan, 7199, 54th Precinct.

Death Reported.

PATROLMAN—Thomas J. Leonard, 10324, Motorcycle Squad 1, at Roosevelt Hospital, Aug. 25, from injuries received in an accident. Funeral from 360 Fifty-sixth Street, Brooklyn, at 9:30 A. M., Aug. 29. Interment St. John's Cemetery, Long Island.

Fire Department.

Acting Chief Joseph Crawley issued this order, Special No. 141, yesterday:

Pensioned.

Capt. Stephen Sullivan of Eng. Co. 21, on own application, on an annual pension of $1,850.

Engineer Isaac S. Booth, of Eng. Co. 156, on own application, on an annual pension of $1,200.

Engineer Matthew McElroy, of Eng. Co. 7, on own application, on an annual pension of $1,280, to take effect Sept. 1, and his name will be dropped from the rolls accordingly.

Fireman John F. Mackey, of H. & L. Co. 78, on own application, on an annual pension of $1,140.

Resignations.

Special leave of absence for five days, from 9 A. M., Aug. 28, is hereby granted to Fireman George F. Fischer, H. & L. Co. 149, prior to resigning.

Fireman George S. Fischer, H. & L. Co. 149, accepted, to take effect Sept. 1.

Fireman Hugh McManus, Eng. Co. 9, accepted, to take effect Aug. 22.

Fireman Joseph P. Rhatigan, Eng. Co. 219, accepted, to take effect Sept. 1.

Penalties.

Fireman First Grade Edward F. McKenna of Eng. Co. 200, having been tried on charges of "absence without leave" (three specifications) and found guilty on each charge.

Fireman Michael Gleason, of Eng. Co. 7, is fined $5 for loss of coat badge No. 5148.

Leaves With Pay.

Fireman Henry C. Feyerbach, H. & L. 105, and Walter A. Cavanagh, H. & L. 10, to Sept. 3, to enable them to attend the National Convention of the Veterans of Foreign Wars at Norfolk, Va.

Special Leaves.

Lieut. Edward A. Maher, H. & L. Co. 116, for 15 hours, from 6 P. M., Aug. 29; Lieut. John J. Keane, Eng. Co. 201, for 15 hours, from 6 P. M., Aug. 29; Fireman Mark J. Christ, Eng. Co. 219, for 9 hours, from 9 A. M., Aug. 29.

Reserve Corps Orders.

At Headquarters Second Corps Area, Governors Island, these orders were announced yesterday:

Following assignments or attachments of Reserve Officers are made as indicated below:

Seventy-eighth Division.

ASSIGNED.

To 303d Engrs.—1st Lt. Franklin W. Bailey, Eng.-O. R. C.

ATTACHED.

To Headquarters—Capt. Frederick H. Thomas, H. & L. Co. R. C.; 1st Lt. Christian J. Frank, Inf.-O. R. C.; 2d Lts. Walter Measday Jr., Inf.-O. R. C.; Henry J. Schrauff, Inf.-O. R. C.; Maurice W. Roeper, 1,461 East Nineteenth Street, and John J. Lawrence, $80 East Thirty-fifth Street, are executors. The estate consists of a mortgage.

GORMAN, JAMES G. (Nov. 14, 1922)—Estate, gross, $21,601; net, $20,130. To brothers and sisters, Joseph A., Thomas A. and Martin E. Gorman, administrator, 826 Quincy Street, and Margaret McDonald and Mary E. Reed, 1,240 Bainbridge Avenue, each $4,024. The estate includes Liberty bonds, $5,200; cash deposits, $5,908; mortgages, $11,527, and a household for a bungalow at Broad Channel, L. I.

HELLER, PAUL (July 14, 1922)—Estate, gross, $9,715; net, $8,540. To widow Leah Heller, $500; three daughters, each $5, and residue to a daughter, Fannie Levy, executrix, 193 Second Avenue, Manhattan, and son. The decedent states in his will that the small provision for his widow and three of his daughters is because they are fully provided with the world's goods," and that the larger bequest to his daughter Fannie is not because I love her more than any other of my children, but because she has advanced to me from time to time various sums of money, which aggregate all of my estate. The estate consists of secured business notes.

HOLTON, ADELE I. (Feb. 10, 1922)—Estate, gross, $16,521; net, $12,392. To sons, Edward A. and Gerard Holton, executors, 1,000 Fifteenth Avenue, each $6,196. The estate includes realty on Twenty-third Street, near Avenue L, $6,000; cash, $963 and claim for negligence damages against the B. R. T., $7,558.

KAUTZ, FREDERICK W. (Feb. 5, 1923)—Estate, $1,838 to widow, Katie Kautz, executrix, 3,631 Glenwood Road. The estate consists of a mortgage.

KLEIN, ISAAC (Feb. 6, 1923)—Estate, $3,610, to children, Rosella B. Spitz, administratrix, 265 Kosciusko Street, and Edward F. Spitz, 56 Park Avenue, Suffern, N. Y.

KLEIN, LEONARD (Dec. 11, 1922)—Estate, $4,238, to a daughter and a son, Florence J. Wallberg and John A. Wallberg, executor, 737 East Tenth Street. The estate includes a equity of $2,000 in the family home at 737 East Tenth Street.

Wills for Probate.

New York.

BREVILLIER, GUSTAV H. (Aug. 29). Estate, over $5,000, to wife, Eugenia K. Brevillier, executrix.

FEINBERG, ABRAHAM (Aug. 6). Estate, $1,500, to wife, Anna Feinberg, executrix.

HALSEY, STELLA D. (June 16). Estate, about $30,000. To Frederick A. Halsey, husband, real property, about $2,800; to Lillian Snodgrass, a niece, and Spencer J. Fuller, a nephew, 10 shares each common stock St. Louis, Rocky Mountain & Pacific Co.; personal property to Lois E. Tellet, a niece, about $100; to Genevieve and Zilla Allen, cousins, about $25 each; to Levantia Halsey, sisters-in-law, about $200; to Woman's University Club, about $50; to the Federation Hotel of New York City Federation of Women's Clubs about $1,000; balance of estate, about $11,000 to Olga S. and Halsey and Marion S. Halsey, daughters, executrices.

SCHULITZ, MINA (Aug. 4). Estate, over $5,000. To Meiker Schultz, husband, executor, with request that Lissie Tappe be employed for life or given $1,000 in case of dismissal.

Kings.

RAESIR, FLORA (Aug. 15, 1923). Estate, $2,500, to husband, Bernhard Raehr, executor, 7,412 New Utrecht Avenue.

CRESS, HELEN F. (Aug. 10, 1923). Estate, upward of $2,000, to husband, Joseph G. Cress, executor, 390 Third Street.

HOELZLE, GEORGE (Aug. 10, 1923). Estate, $10,000, to widow, Bertha Hoelzle, executrix, 432 Decatur Street, who is requested to maintain the present estate intact until their youngest daughter shall marry, when it is to be sold and proceeds divided equally between the widow and children, all of whom are to continue in occupancy of the family home at 432 Decatur Street.

JORDAN, JENNIE A. (Feb. 5, 1923). Estate, $9,000, to husband, Edward B. Jordan, executor, 60 Montague Street.

MARESCA, GIOVANNINA (Dec. 11, 1922). Estate, $8,000. To a daughter, Rose, 918 Seventy-fifth Street, $1,100; a son, Joseph, 77 First Place, $880; residue to husband, Francesco Maresca, executor, and other children.

ROGAN, GEORGE J. (Aug. 28, 1923). Estate, $5,000. Life income to widow, Sarah Rogan, and at her death to a daughter, Margaret Reilly. The will provides that in the event of the death of his wife and daughter the estate is to go to the St. Joseph's Home for the Aged, in West Fifteenth Street, Manhattan. Jeremiah Hore, 839 Greenwich Street, Manhattan, executor.

WALTERS, FREDERICK (Aug. 21, 1923). Estate, $500, to widow, Elsie C. Walters, executor, West Bluff Street, Coney Island.

Army Orders and Assignments.

Special to The New York Times.

WASHINGTON, Aug. 27.—The War Department published the following orders today:

Air Service.

Temple, 1st Lt. J. F., Puryear, 1st Lt. A. I., to Langley Fld.

Kuntz, 1st Lt. C. A., to Akron, Ohio.

Montgomery, 1st Lt. H. G., to Aberdeen Prov'g G'd.

McIntyre, 1st Lt. G. W., to Brooks Fld.

Wade, 1st Lt. L., to Bolling Fld.

Infantry.

Roberts, Col. C. D., to Culver Mil. Aca.

Ransom, Capt. R. B., to Camp Alfred Vail.

Quartermaster Corps.

Wainer, Maj. M. R., to Ft. Snelling.

Peters, 1st Lt. F. C., to Ft. Sheridan.

Miscellaneous.

Ketchum, 1st Lt. E. P., C. of R., to Florence, Ala.

Leaves.

Nolan, Brig. Gen. D. E., 10 days.

Lonch, Maj. G. A., Gen. Sf., 1 mo.

Wood, Capt. W. A. Jr., C. of R., 1 mo.

Washburn, 1st Lt. D. E., Sig. Corps, 1 mo., 15 days.

Moss, 1st Lt. J. D., C. A. C., 15 days ext.

National Guard Orders.

Special to The New York Times.

ALBANY, Aug. 27.—Three National Guard orders were published in the office of the Adjutant General today:

By direction of the Secretary of War, 1st Lt. Harold H. Smith, Service Troop 101st Cav., is detailed to attend the cavalry school, Fort Riley, Kans., commencing June 25.

Naval Orders.

Special to The New York Times.

WASHINGTON, Aug. 27.—The Bureau of Navigation published the following orders today:

REAR ADMIRALS.

Myvey Jr., C. B., to Cmdr. Yangtse Patrol.

CAPTAIN.

Reaves, J. M., to Naval War Coll., Newport, R. I., under instruction.

Sayles, W. R., to Command Subm. Divn. 11.

COMMANDER.

Pye, W. S., to Bur. of Ord., Washington.

Sadler, F. H., to Asiatic Sta.

LIEUT. COMMANDER.

Beary, D. B., to Divn. of Fit. Training, Washington, D. C.

Craven, F. S., to Scouting Flt. No. 9, as Gunn. Offr.

Patterson, D. F., to U. S. S. Wyoming, as 1st Lt.

Pillsbury, H. W., to U. S. S. Tacoma, as Exec. Offr.

Schaffer, J. L., to Aide and Flag Secy. on staff Cmdr. Yangtze Patrol.

Traynor, F. P., to command U. S. S. Reid.

Wuest, R. W., to command U. S. S. Sumner.

Chew, R. S., to Hampton Rds., Va.

Edwards, M. C., to Sug. and Ac. Offr., Navl. Sta., Guantanamo Bay, Cuba.

Rose, D. W., to Bur. Sup. and Accts., Washington.

LIEUTENANTS.

Bennehoff, O. R., to Annapolis, Md.

Dougherty, H. D., to U. S. S. Ramapo.

Joy, C. T., to Aide and Flag Lieut. on Staff Cmdr. Yangtse Patrol.

Low, F. S., granted sick leave.

Simott, D. J., to U. S. S. Maury.

Voss, W. C., to Annapolis, Md.

Walker, T. F. C., to wait orders.

Wildman, C. R., resignation accepted, Sept. 30.

Wilson, G. B., to training ship New York.

Epstein, W. A., to Hampton Rds., Va.

Groff, C. C., to course instrn. Navl. Medl. School, Washington.

Holding, B. F., to Navl. Sta., Guam.

Whiting, J. R., to Navl. Stan. Tutuila, Samoa.

Cook, C. A., to Hampton Rds., Va.

Duffy, G. R., to Hampton Rds., Va.

Estates Appraised.

New York.

ADAMS, CHARLES M. (April 30, 1922). Resident of Missouri. Ft. Louis Union Trust Co. executor of $42,095 in New York and total estate of $237,767, which went to his widow and daughter.

HUNT, SARAH N. C. (Dec. 4, 1922). Fred F. Hunt, husband, is executor of $140,067, of which $113,309 was in securities and the bulk of which went to her husband.

MCDONALD, DAVID A. (July 21, 1921). Resident of Massachusetts. Bert E. Holland, executor of $102,122, left to relatives and friends.

MUEHLENBACH, ROBERT P. (Jan. 14). Eugenia, widow, executrix of $77,031 and gets the bulk of it.

NORDEN, ADOLPH (Feb. 9, 1922). Central Union Trust Co. executor of $820,191, the bulk of which goes to Dr. Edward Norden and Carl L. Norden, nephews, and Fanny Hoehne, niece, while Joseph and William R. Norden, nephews, get $40,000 and $35,000, respectively. He had $644,858 in securities.

NORTON, BRIDGET (March 2, 1922). Edgar Weaver executor of $13,290, left to nephews and nieces.

OEHME, JULIUS (Jan. 21). Daniel Huber Jr. executor of $57,670, left to nephews and nieces.

PALMER, ABRAHAM J. (April 18, 1922). Dudley B. Palmer executor of $17,077, left to two sons and a daughter.

STODDARD, HELEN GREENWOOD (Jan. 15). Irving Bank-Columbia Trust Co. executor of $32,707, left to grandchildren and great-grandchildren.

Kings.

BERKOWITZ, NETTIE (Jan. 13, 1922)—Estate, gross, $40,843; net, $38,009. To sons and daughter, Harry Berkowitz, administrator, 336 Vernon Avenue; Aaron, 564 Riverside Drive; Irving and David Berkowitz, 1,513 Eastern Parkway; Rose Neustadter and Annie Cayre, each $6,334. The estate includes the family home at 336 Vernon Avenue, $18,000; cash, $20,917, and jewelry, $1,725.

ENGELKE, GEORGE (Dec. 15, 1922)—Estate, $3,886. To grandchildren, Albert J. Gagney, $900; Florence Higbie, $1,586; Marguerite Hooper, $500, and smaller bequests to other grandchildren. Catarine W. Hooper, 1,461 East Nineteenth Street, and John J. Lawrence, $80 East Thirty-fifth Street, are executors. The estate consists of a mortgage.

GORMAN, JAMES G. (Nov. 14, 1922)—Estate, gross, $21,601; net, $20,130. To brothers and sisters, Joseph A., Thomas A. and Martin E. Gorman, administrator, 826 Quincy Street, and Margaret McDonald and Mary E. Reed, 1,240 Bainbridge Avenue, each $4,024. The estate includes Liberty bonds, $5,200; cash deposits, $5,908; mortgages, $11,527, and a household for a bungalow at Broad Channel, L. I.

HELLER, PAUL (July 14, 1922)—Estate, gross, $9,715; net, $8,540. To widow Leah Heller, $500; three daughters, each $5, and residue to a daughter, Fannie Levy, executrix, 193 Second Avenue, Manhattan, and son. The decedent states in his will that the small provision for his widow and three of his daughters is because they are fully provided with the world's goods," and that the larger bequest to his daughter Fannie is not because I love her more than any other of my children, but because she has advanced to me from time to time various sums of money, which aggregate all of my estate. The estate consists of secured business notes.

HOLTON, ADELE I. (Feb. 10, 1922)—Estate, gross, $16,521; net, $12,392. To sons, Edward A. and Gerard Holton, executors, 1,000 Fifteenth Avenue, each $6,196. The estate includes realty on Twenty-third Street, near Avenue L, $6,000; cash, $963 and claim for negligence damages against the B. R. T., $7,558.

KAUTZ, FREDERICK W. (Feb. 5, 1923)—Estate, $1,838 to widow, Katie Kautz, executrix, 3,631 Glenwood Road. The estate consists of a mortgage.

KLEIN, ISAAC (Feb. 6, 1923)—Estate, $3,610, to children, Rosella B. Spitz, administratrix, 265 Kosciusko Street, and Edward F. Spitz, 56 Park Avenue, Suffern, N. Y.

KLEIN, LEONARD (Dec. 11, 1922)—Estate, $4,238, to a daughter and a son, Florence J. Wallberg and John A. Wallberg, executor, 737 East Tenth Street. The estate includes realty, the equity of $2,000 in the family home at 737 East Tenth Street.

LEGAL ADVERTISEMENTS.

SPECIAL MASTER'S SALE. — IN CHANCERY OF NEW JERSEY.—Between Union Trust Company and Hudson County National Bank, Complainant, and Stanwood Rubber Company and John P. Kirkpatrick, its Receiver, Charles Flocken, Edward Hutchens and Gillette Rubber Company, Defendants.

Fi. Fa. for Sale of Mortgaged Premises. Returnable October 22nd, 1923.

Wall, Haight, Carey & Hartpence, Solicitors.

By virtue of the above stated writ, to me directed and delivered, I shall sell by public vendue at the Sheriff's Office, in the City of Elizabeth, County of Union, and State of New Jersey, on Friday, the thirty-first day of August, A. D. 1923, at two o'clock in the afternoon, all the following described land and premises, with the appurtenances, being the same described in said writ, that is to say:

"(a). All that certain piece or parcel of land and premises, hereinafter particularly described, situate, lying and being in the County of Union, partly in the City of Elizabeth, in the State of New Jersey, and partly in the City of Newark, in the County of Essex, in the State of New Jersey.

BEGINNING at a point in the Easterly line of Newark Avenue therein distant 367 46-100 feet northeasterly from the center line of what was formerly known as Alina Street, now vacated, and which said point is also the most Northwesterly corner of a tract of land heretofore conveyed by the Diehl Manufacturing Company to American Gas Accumulator Company by deed dated November 10th, 1915, and recorded in the Union County Registrar's Office, November 19, 1915, in Book 673, pages 1 and 2, said point of beginning being in the City of Elizabeth aforesaid, and running thence in a Northerly direction along said Easterly line of Newark Avenue 441 11-100 feet to the Southerly line of Virginia Street, said Virginia Street being in the City of Newark aforesaid; thence in an Easterly direction along the Southerly line of Virginia Street 696 49-100 feet more or less to the most Northeasterly corner of

SHIPPING AND MAILS

[All the times indicated are under Daylight Saving.]

THE TIDES.

	Sandy Hook.		Governors Island.		Hell Gate.		THE SUN.	
	A.M.	P.M.	A.M.	P.M.	A.M.	P.M.	Rises. A.M.	Sets. P.M.
High water	9:50	10:09	10:27	10:41	12:26	12:46	6:15	7:27
Low water	3:47	4:03	4:20	4:42	5:36	5:57		

Incoming Steamships Carrying Mail

ARRIVED YESTERDAY.

Steamer.	From.	Date.
Santa Ana	Valparaiso	Aug. 9
V. St. George	Bermuda	Aug. 25
Sagua	Bluefields	Aug. 21
Mexicano	La Guayra	Aug. 19
Cristobal	Cristobal	Aug. 19
Haiti	Cape Haiti	Aug. 23
Lafayette	Havre	Aug. 12
Cayo Mambi	Port Antonio	Aug. 23

DUE TODAY.

Magnetic	Southampton	Aug. 22
Ponce	San Juan	Aug. 23

DUE TOMORROW.

Manchuria	Hamburg	Aug. 16
San Pablo	Bocas	Aug. 23

DUE THURSDAY.

Steamer.	From.	Date.
Yorck	Bremen	Aug. 18
Tivives	Santa Marta	Aug. 21
Estonia	Danzig	Aug. 30

DUE FRIDAY.

Resolute	Hamburg	Aug. 21

DUE SATURDAY.

Berengaria	Southampton	Aug. 25
America	Southampton	Aug. 23
Asia	Marseilles	Aug. 13
Chicago	Havre	Aug. 21
Belgenland	Antwerp	Aug. 23
Columbia	Glasgow	Aug. 23
Martha Washington	Trieste	Aug. 16
Ryndam	Rotterdam	Aug. 22
Tuscania	Naples	Aug. 20
Washington	Pavel	Aug. 20
Hudson	Dunkirk	Aug. 3
Drottningholm	Gothenburg	Aug. 21

Other Incoming Steamships

ARRIVED YESTERDAY.

Steamer.	From.	Date.
Ignasia Floria	Lechorn	July 30
City of Lahore	Hull	Aug. 14
Cerro Azul	Sampico	Aug. 20
Steel Engineer	Rosario	Aug. 10
Luxpallte	Palermo	Aug. 10
San Teodoro	Rouen	Aug. 15
El Oriente	Galveston	Aug. 21
Oreole	New Orleans	Aug. 22

DUE TODAY.

Badagry	Accra	July 31
Byron D. Benson	San Pedro	Aug. 4
Lolton	Cienfuegos	Aug. 16
W. S. Rhom	San Pedro	Aug. 2
Bourgonnais	Oran	Aug. 11
J. A. Moffett, Jr.	San Pedro	Aug. 4
Paul Luckenbach	San Pedro	Aug. 5
Charlton Hall	Caleta Buena	Aug. 6
Samuel G. Brown	San Pedro	Aug. 4
Surama	Cristobal	Aug. 18
Mexico	Copenhagen	Aug. 12

DUE TOMORROW.

Steamer.	From.	Date.
Whaston	San Francisco	Aug. 7
Liberty	Dunkirk	Aug. 15
McKeesport	Rotterdam	Aug. 16
Manominee	Liverpool	Aug. 12

DUE THURSDAY.

Edgar Bowling	Cristobal	Aug. 21
City of Atlanta	Savannah	Aug. 16
Texan	Cristobal	Aug. 22
El Valle	Galveston	Aug. 22
Choctaw	Porto Rico	Aug. 22
Keeman	Algiers	Aug. 10
Napierian	Antwerp	Aug. 15

DUE FRIDAY.

Antilla	Puerto Mexico	Aug. 23
Brasilia	Hamburg	Aug. 11
Munindies	Cristobal	Aug. 23
Rabin Gray	Los Angeles	Aug. 16

Outgoing Steamships Carrying Mail

SAIL TODAY.

Steamer. Destination.	Mails Close.	Vessels Sail.	Carries Mail For
Mauretania, Southampton	6:00 A.M.	10:00 A.M.	Europe, Africa, West Asia (specially addressed).
Pittsburgh, Bremen	8:00 A.M.	12:00 M.	Europe, Africa, West Asia. (Otherwy specially addressed.)
West Maximus, Helsingfors	8:30 A.M.	11:00 A.M.	Finland (specially addressed).
Stavangerfjord, Bergen	8:30 A.M.	1:00 P.M.	Norway, Sweden, Denmark, Finland.
Barcona, Cartagena	1:30 P.M.	5:00 P.M.	Haiti (except Cape Haitien), Port de Paix, Gonaives and St. Marc) and Colombia.
South American, Barahona	3:00 P.M.	6:00 P.M.	Turks Island and Monte Christi. (Other parts of Dominican Republic must be specially addressed.)

SAIL TOMORROW.

Free Polk, London	9:00 A.M.	1:00 P.M.	Irish Free State. (Other countries specially addressed.)
Seydlitz, Bremen	9:30 A.M.	12:00 M.	Germany (specially addressed).
Conte Rosso, Naples	11:30 A.M.	3:00 P.M.	Italy.
Port St. George, Hamilton	7:30 A.M.	11:00 A.M.	Bermuda.
Carrillo, Santa Marta	8:00 A.M.	12:00 M.	Jamaica, Canal Zone, Panama, Colombia, Ecuador. (Honduras specially addressed.)
Mary, San Domingo City	8:30 A.M.	12:00 M.	Pt. Plata, Sanchez, Romana. (Other parts Dominican Republic specially addressed.)
Yaqui, San Domingo City	9:30 A.M.	12:00 M.	Dominican Republic.

SAIL THURSDAY.

Kronland, Hamburg	11:00 A.M.	3:00 P.M.	Europe, Africa and West Asia (specially addressed).
Mt. Clay, Hamburg	9:00 A.M.	12:00 M.	Germany (specially addressed).
Western Glen, Cape Town	8:30 A.M.	11:00 A.M.	South Africa (specially addressed).
African Prince, Cape Town	12:00 M.	3:00 P.M.	South Africa (specially addressed).
Cristobal, Port Said	12:00 P.M.	3:00 P.M.	Egypt (specially addressed).
Regina, Brasfields	5:30 A.M.	9:00 A.M.	Nicaragua (East Coast).
Mantanzy, Vera Cruz	8:00 A.M.	12:00 M.	Yucatan, Campeche. (Cuba and other parts Mexico specially addressed.)
Rousellen, Havre		11:00 A.M.	No mails.
Matura, Georgetown	8:00 A.M.	11:00 A.M.	Grenada, St. Vincent, Trinidad, Guided, Bolivar and Guiana.
Ponce, San Juan	8:30 A.M.	12:00 M.	Porto Rico.
Astrea, Jacmel	12:00 M.	3:00 P.M.	Haiti.

SAIL FRIDAY.

Commodore Rollins, Kingston		9:00 A.M.	Jamaica. (Cuba specially addressed.)
Managua, Nuevitas	9:00 A.M.	12:00 M.	Bahamas, Turks Islands, cities of Antilla, Nuevitas. (Other parts Cuba specially addressed.)
Parima, Barbados	10:00 A.M.	12:00 M.	Virgin Islands, West Indies, Barbados, Guiana, Trinidad, St. Vincent and Grenad specially addressed.)
Tuna, Valparaiso	10:30 A.M.	12:00 M.	Canal Zone, Panama, Colombia, Ecuador, Chile, Bolivia and Peru, except Iquitos.

Other Outgoing Steamships

Steamer and Destination.	Time of Sailing. Date.	Hour.
Tamagata Maru, Kobe	Aug. 29	9:00 A.M.
Pallis City, Hamburg	Aug. 25	1:00 P.M.
Vincent, Dunkirk	Aug. 23	11:00 A.M.
The James, Batavia	Aug. 30	12:00 M.
African Prince, Cape Town	Aug. 30	10:00 A.M.
Khedama, Shanghai	Sept. 5	12:00 M.

Steamer and Destination.	Time of Sailing. Date.	Hour.
Mijnwater Castle, Manila	Aug. 30	10:00 A.M.
Francisco, Hull	Sept. 4	10:00 A.M.
Wenlock, Bristol	Sept. 8	1:00 P.M.
Indramayoe, Batavia	Sept. 9	11:00 A.M.
Clan Mashride, Capetown	Sept. 10	12:00 M.

Reported by Radio

SS Majestic (White Star Line), incoming from Southampton, was reported yesterday; no distance given; due at Pier 59, North River, Tuesday, 5 P. M.

SS Manchuria, incoming from Hamburg, was reported yesterday; no distance given; due at Pier 84, North River, late Tuesday or early Wednesday.

SS Orinabe (Ward Line), incoming from Havana, was reported yesterday; no distance given; due at Pier 14, East River, Tuesday forenoon.

SS Ponce (Porto Rico Line), incoming from San Juan, was reported yesterday; no distance given; due at Pier 35, Brooklyn, Tuesday forenoon.

SS Huron (Clyde Line), incoming from San Domingo, was reported yesterday; no distance given; due at Pier 34 Tuesday afternoon.

SS Berengaria (Cunard Line), incoming from Southampton, was reported yesterday; no distance given; due at Pier 54, North River, early Saturday.

Foreign Ports—Arrivals and Departures

ARRIVED.

Steamer.	At	Date.
Stockholm	Gothenburg	Aug. 26
Crofton Hall	Buenos Aires	Aug. 25
Sac City	Buenos Aires	Aug. 26
Koismaren	Malmo	Aug. 26
Ixion	Penang	Aug. 23
Wallenberg	Delagoa Bay	Aug. 24
Algic	Suez	Aug. 25
Telemachus	Suez	Aug. 25
Madras City	London	Aug. 25
Clan Kenneth	Port, Natal	Aug. 25

SAILED.

Steamer.	From.	Date.
California	Moville	Aug. 25
City of Boston	Foochow	Aug. 20
Port Stephens	Baron	Aug. 26
Langton Hall	Colombo	Aug. 25
Elneck	Manila	Aug. 22
Tregenna	Baroe	Aug. 26
West Mahomet	Gibraltar	Aug. 25
Ixion	Penang	Aug. 23

Transpacific Mails

The connecting mails close at the G. P. O. and City Hall P. O. Station, New York, at 6 P. M., daily, except Sundays and holidays, and 5 P. M., Sundays and holidays, as follows:

Japan, Korea and China (specially addressed correspondence only), via Portland, Ore.	West Cayote	Aug. 22
Japan, Korea and China (specially addressed correspondence only), via Seattle	Kaga Maru	Aug. 30
Japan, Korea and China (specially addressed correspondence only), via Seattle	Yokohama Maru	Aug. 31
Japan, Korea and China (specially addressed correspondence only), via Seattle	Tyndareus	Aug. 31
Hawaii via San Francisco	Matsonia	Aug. 31
Hawaii, Japan, Korea, China, Siam, Hiberia, French Indo-China, Netherlands East Indies, Straits Settlements, Brunei Malay States, North Borneo and Sarawak; also prints and parcel-post mails for Philippine Islands, via San Francisco; and parcel-post mails for Japan, Korea, China, Siam, French Indo-China, Brunei, Labuan, Malay States, North Borneo, Sarawak and Straits Settlements	President Taft	Sept. 1
Philippine Islands (letter mail only), also specially addressed correspondence for Japan, Korea and China, via Vancouver and Victoria, B. C.	Empress of Russia	Sept. 1
Japan, Korea and China (specially addressed correspondence only), via Seattle	Manila Maru	Sept. 3
Japan and Netherlands East Indies (specially addressed correspondence only), via San Francisco; also parcel-post mails for Netherlands East Indies	Kandean	Sept. 3
Hawaii; via San Pedro, Cal.	City of Los Angeles	Sept. 3
Tahiti, Society Islands, Marquesas, Cook Islands, New Zealand and Australia, via San Francisco; also parcel-post mails for Society Islands, Cook Islands, New Zealand and Australia	Tahiti	Sept. 15

COOK'S THE WORLD'S FOREMOST TRAVEL SERVICE

Another Cruise AROUND THE WORLD on the "SAMARIA"

1924 Jan. 26 to June 3

To the world's most famous countries—with their wonders and splendors—the picturesque Mediterranean borderlands; including Egypt; four weeks in India, Burma, Java; Philippines; South and North China; Japan during Cherry Blossom time; Hawaii; San Francisco; Panama; etc.

By specially chartered new Cunarder "SAMARIA," a ship made famous during our 1923 Golden Jubilee Cruise. Sailing eastward in the path of spring. Comfort, luxury, leisure—plus the services of our unique chain of permanent offices all along the route. Cruise Limited to 400 Guests.

THOS. COOK & SON

245 Broadway NEW YORK 561 Fifth Avenue
Boston Philadelphia Chicago San Francisco
Los Angeles Montreal Toronto Vancouver

Tour to WEST POINT

Royal Blue Line Motor Tours
THE STANDARD OF THE WORLD

Beautiful 115-mile daily motor tour up the Hudson to West Point, Sing Sing, Tarrytown, the Sleepy Hollow country, cross the ferry at Garrison to West Point, ample time for lunch and a guide conducted visit, returning by the West Side over the wonderful Hudson River Boulevard. Finest All Day Tour in America, in luxurious 16-passenger pneumatic tired cars

Royal Blue Line Service

Daily tours to Atlantic City, by steamer to Atlantic Highlands, Royal Blue Line Palace Sedan Cars 105 miles to Atlantic City. Coast Ocean Shore Route.

Distinctive, dependable sightseeing. N. Y. Tours Uptown, Downtown, over Manhattan Bridge, Brooklyn. Guide conducted tour to public buildings, tours to Coney Island and Chinatown.

Buses, New York, Philadelphia, Washington, Chicago, Havana. Maps and guides free at our offices, all tourist agencies, leading hotels or by mail.

ROYAL BLUE LINE OF NEW YORK
Phone Penn 0169 Hotel McAlpin, Broadway and 34th Street

Frank's Second Annual Cruise De Luxe to the Mediterranean

January 26 to April 5, 1924, 67 Days. Limited to 480 Guests.
By Magnificent New CUNARD S. S. "SCYTHIA"—20,000-ton Oil Burner
Egypt, Palestine, Madeira, Spain, Gibraltar, Algiers, Tunis, Constantinople, Greece, Italy, Sicily, Riviera, Monte Carlo, France, England.
Stop-over privileges in Europe without extra cost, returning via S. S. "Aquitania," "Mauretania," "Berengaria" or any Cunard Line steamer

FRANK TOURIST CO.
(Estab. 1875) 542 Fifth Ave., N. Y. Phone Vanderbilt 7390

South America from New York on American 535's

Oil-burners; 21,000 displacement tons. Fastest Time—Finest Ships to Rio de Janeiro, Montevideo, Buenos Aires.

American Legion	Sept. 1	Oct. 27
*Pan America	Sept. 15	Nov. 10
Western World	Sept. 29	Nov. 24
*Southern Cross	Oct. 13	Dec. 8

[*Stops at Santos, southbound]
Fortnightly thereafter

MUNSON STEAMSHIP LINES
67 Wall Street, New York City
or Local Agents
Managing Operators
United States Shipping Board

EUROPE on U.S. Government Ships

Three Services
To Cherbourg and Southampton
Sailing from Pier 30, ft. W. 48th St., N. Y.

East Bound		
LEVIATHAN	Sept. 29	Oct. 20
West Bound		
LEVIATHAN	Aug. 25 Sept. 19	Oct. 1

Sailings from Piers 2 and 4, Hoboken
To Bremen via Plymouth and Cherbourg

GEO. WASHINGTON	Sept. 1	Oct. 6
AMERICA	Sept. 11	Oct. 13
PRES. ROOSEVELT	Sept. 18	Oct. 25
PRES. FILLMORE	Sept. 25	Nov. 1
PRES. HARDING	Sept. 27	Oct. 27
PRES. ARTHUR	Oct. 2	

Sailings from Piers 2 and 4, Hoboken
To London via Plymouth and Cherbourg

†PRES. POLK	Aug. 29	Oct. 3
PRES. GARFIELD	Sept. 5	Oct. 10
†PRES. ADAMS	Sept. 12	Oct. 17
PRES. MONROE	Sept. 19	Oct. 24
PRES. VAN BUREN	Sept. 26	Oct. 31

*Calling at Cobh (Queenstown)

UNITED STATES LINES
45 Broadway, New York
Telephone Whitehall 2500
Managing Operators for United States Shipping Board

UNITED AMERICAN LINES (HARRIMAN LINE)
Joint Service with
HAMBURG AMERICAN LINE
EUROPE

FRANCE	ENGLAND	GERMANY
N.Y., Cherbourg, Southampton, Hamburg		
Resolute		Sept. 4
Albert Ballin		Sept. 6
Reliance		Sept. 18
N. Y., Hamburg Direct—Cabin Ships		
Mount Clay		Aug. 30
Thuringia		Sept. 13
Hansa		Sept. 20

WINTER CRUISES
West Indies ..... Reliance Jan. 5
Around the World ..... Resolute Jan. 19
Mediterranean ..... Reliance Feb. 9
For full information apply to
UNITED AMERICAN LINES
80 Broadway, New York, or local agents

South America AND BARBADOS
Rio de Janeiro—Montevideo
Buenos Aires
Calling Northbound at Santos and Trinidad
VASARI Sept. 15 AUDAX Sept. 29
Large, comfortable ships containing every appointment of a modern hotel, low rates, liberal stop-overs, unexcelled service. Special Tours to West Indies and round South America arranged.
For Rates, Illustrated Literature, etc., apply Company's office, 42 Broadway, N. Y., or any local Agent.
LAMPORT & HOLT, LTD.

FRENCH Line New York Plymouth Havre—Paris
"Join the Experienced Travelers"
The Giant Express "PARIS"
Wed., Sept. 12 (Sailing 11 A. M.)

LAFAYETTE	Sept. 1	Sept. 29	Nov. 10
FRANCE	Sept. 15	Oct. 13	Oct. 31
PARIS	Sept. 22	Oct. 24	Nov. 14

New York—Havre Ft. Pie
Popular priced one-class ships

Rochambeau			Aug. 30
Chicago	Sept. 6	Oct. 12	Nov. 17
La Savoie	Sept. 8	Oct. 20	Nov. 24
Siboney	Sept. 13	Oct. 18	Dec. 8
Sufren	Sept. 16	Nov. 6	Dec. 11

New York—Vigo (Spain)—Bordeaux
La Bourdonnais ... Sept. 15 Oct. 24 Dec. 11
Rochambeau ... Sept. 29 Nov. 7 Dec. 25
New York Daylight Saving Time
19 State St., New York, or local agents

NCL NORTH GERMAN LLOYD
New York Plymouth Bremen
Resumption of First Cabin Service
NEW S.S. COLUMBUS
21,000 tons, 16 knots speed
Nov. 13 Jan. 5
NEW YORK—BREMEN DIRECT
NEW S.S. MUENCHEN
Sept. 14 Oct. 17 Nov. 17
Superb One Class Cabin

Bremen	Aug. 29	Hannover	Sept. 29
York	Sept. 5	Seydlitz	Oct. 4
Bremen	Sept. 26	Seydlitz	Oct. 11
S. Vaterland	Oct. 3	Vaterland	Oct. 18

Unsurpassed Cuisine and Service
14-15 Fowl St., near State St., N. Y., or any local steamship agent.

NORWEGIAN-AMERICA LINE
NORWAY—SWEDEN—DENMARK
Passages Offered, 23 Whitehall St.

PERU AND CHILE VIA PANAMA CANAL
17 DAYS NEW YORK TO VALPARAISO
By Luxurious new passenger Steamers. Finest and most modern in the Trade.

TENO	Aug. 31
ACONCAGUA	Sept. 28

(First and Third Class)
Offering accommodations heretofore found only on the Transatlantic Steamers. Special features include Gymnasium, Private and Public Smoking Rooms, Commodious Lounge and a Veranda Cafe. Excellent cuisine.
South American Steamship Co.
(Compania Sud Americana de Vapores)
WESSEL, DUVAL & CO.
General Agents. 34 Broad St., New York

SCANDINAVIAN AMERICAN

Large, Fast, Steady, Comfortable Steamships. Spacious Staterooms and Promenade Decks.
Unexcelled Cuisine.
Daily Concerts.
Through Bookings
New York to
DENMARK, NORWAY, SWEDEN, GERMANY and BALTIC STATES

United States	Sept. 6	Oct. 18	Nov. 29
Heilig Olav	Sept. 13	Oct. 25	Dec. 4
Frederik VIII	Sept. 25	Oct. 31	Dec. 6
Oscar II	Oct. 2	Nov. 15	Jan. 5

Daily Air Service 2 Hours
COPENHAGEN TO HAMBURG
For Passenger Rates ff Whitehall St., N. Y.

Australia
CORK THE SHIP
First U. S. mail ss. Seaweb Venture, 10,000 Inst. Lloyd's 100 A1. Unlimited service. Sydney short line. Sydney (HONOLULU 3230 S. P.) Pacific coast, 5000; 16 days. Pacific Mail S.S. Co., 10 Hanover Sq. N. Y. Gen. Agts. Dollar S.S. Line, 25 Broadway, N. Y. Gen. Agts. Robert Dollar Co., 311 California St., San Francisco. Cal. Gen. Agts. R. S. Co., 2 Pine St., San Francisco, Cal.

HONOLULU
SUVA, AUCKLAND, SYDNEY
The Well Equipped Royal Mail Steamships
"NIAGARA" (20,000 tons)...Oct. 3 Dec. 7
"MAKURA" (13,500 tons)...Nov. 3 Jan. 4
For fares, etc., apply Can. Pac. Railway, Co., Pac. Dist., Mail Ave., 44th St. N. Y., or to Canadian Australian Line, Wood Building, 141 Fulton St., New York.

HOLLAND AMERICA LINE
NEW YORK TO ROTTERDAM
Via Plymouth, Boulogne-sur-Mer

VOLENDAM (new)	Sept. 1	Oct. 2	Nov. 12
EDENDAM	Sept. 8	Oct. 12	Nov. 17
N. AMSTERDAM	Sept. 15	Oct. 20	Nov. 24
VEENDAM (new)	Sept. 22	Oct. 27	Dec. 1
ROTTERDAM	Sept. 29	Nov. 3	Dec. 8

General Passenger Office, 24 State St., N. Y.

The Public Be Pleased
BOSTON $5.50
PROVIDENCE $3.60
Via COLONIAL LINE
Steamer leaves Pier 36 N.R. (Ft. W. Houston St.) weekdays 6 P.M. Sundays 12:30 P.M. Daylight Time
All Outside Staterooms
Phone Canal 1668

BOSTON $6.00
METROPOLITAN LINE
Via Cape Cod Canal
Connecting at Boston for Portland, Bath, Gardiner, Rockland, Bangor, St. John, N. B., Yarmouth, N. S.
Steamer leaves Pier 18, N. R. (ft. Murray St.), New York, daily, including Sundays, at 5 P. M. (Daylight Saving Time). Tel. Barclay 0600.
EASTERN S. S. LINES
UP HUDSON SAIL $6
BEAR MOUNTAIN
The Public's Wonderful Playground
DAILY TRIPS
Ste. CLAREMONT
Leaves Pier A, N. R. 129th St. 9:00 A. M.
Arrive Bear Mt. 12:30 P. M.
Leave Bear Mt. 1:30 P. M.
Arrive 129th St. 5:00 P. M.
ROUND TRIP 60c Weekdays, Children, 40c
TRIP 75c Sundays, $1; Children, 50c
REFRESHMENTS. MUSIC. DANCING.
Palisades Interstate Park Commission
Telephone Bowling Green 7585-7575.

An Invitation:—
You are cordially invited to visit the new Cruising Cunarder
FRANCONIA
at pier 54, North River, foot of 14th Street
Friday, August 31st
From 10 to 4 o'clock

The FRANCONIA has been selected by the Travel Department of the American Express for its next Cruise Around the World—sailing from New York November 15th, returning March 27th. Built especially for long distance cruising, safe and speedy, the FRANCONIA is the last word in modern ship construction—in appointments for ease and comfort a luxurious club, a floating palace of recreation. For 133 days she will be the home of the party now booking, for her 30,000 mile Cruise.

Our first reception on the Franconia—July 6th, was such a delightful success, that we are urged to give others, considering a World Cruise, an opportunity to visit this wonderful new Cunarder.

For card of admission—write or call Cunard office, 25 Broadway, or any office of the American Express Company

American Express Travel Dept.
New York: 65 Broadway; 2131 Broadway; 200 Fifth Ave., 116 West 39th St. and 18 Chatham Square
Newark, N. J.: 876 Broad St.

WHITE STAR
Regular weekly sailings
CHERBOURG—SOUTHAMPTON
Majestic
THE WORLD'S LARGEST SHIP
Sept. 1
Olympic Sept. 8
Homeric Sept. 15
Three great steamers in one service. Spacious Promenade Decks, Beautiful Public Rooms, Restaurant (a la Carte Service), Veranda Cafe, Swiming Pool, Turkish and Electric Baths, and Gymnasium. Every creature-comfort that thoughtful experience can suggest.

OTHER WHITE STAR SAILINGS

New York to Cobh (Queenstown) and Liverpool			
Adriatic, Noon Sept. 1	Sept. 29	Oct. 27	
Celtic, Noon	Sept. 8	Oct. 6	Nov. 3
Baltic, Noon	Sept. 15	Oct. 13	Nov. 10
Cedric, Noon	Sept. 22	Oct. 20	Nov. 17

New York, Cherbourg, Southampton, Bremen
*Pittsburgh, Noon ... Aug. 28
*Canopic, Noon ... Sept. 11
*Cabin and 3rd class.

ATLANTIC TRANSPORT
N. Y. to London Direct (1st Class Only)
Minneapolis, Noon (new) ... Sept. 15 Oct. 27
From London ... Sept. 29 Oct. 27

AMERICAN LINE
N. Y., Plymouth, Cherbourg, Hamburg
*Kroonland, 3 P. M. ... Aug. 25
*Manchuria, 3 P. M. ... Sept. 6
*Finland, 3 P. M. ... Sept. 15
*Mongolia, 3 P. M. ... Sept. 20
*Cabin and 3rd class.

RED STAR LINE
N. Y., Plymouth, Cherbourg, Antwerp
Belgenland, 11 A. M. ... Sept. 5 Oct. 3
*Zeeland, 11 A. M. ... Sept. 13
Lapland, 11 A. M. ... Sept. 19
*Cabin and 2nd class only. Antwerp.
N. Y. to Danzig via Antwerp
Gothland ... Sept. 15 Nov. 13

INTERNATIONAL MERCANTILE MARINE COMPANY
117 Steamers—1,218,000 Tons
1 Broadway, N. Y., or Local Agents

South America
Via HAVANA
Panama-Peru-Chile
Always a delightful voyage when sailing on a palatial "S" Steamer. 14,350 tons displacement, the largest and most luxurious ships to Peru and Chile.

ITERO	Sept. 15
ESSEQUIBO	Oct. 13

Special Rates for Round South American Tours.
PACIFIC LINE
THE PACIFIC STEAM NAVIGATION CO
Despatch & Son, Inc. Agents
24 Broadway, N. Y. or local agents

NEW YORK DIRECT
TO SWEDEN
In 9 Days On large, modern, comfortable steamers. Excellent cuisine.
Make your 1923 European Trip via SWEDISH AMERICAN LINE and stop over at the great TERCENTENNIAL EXPOSITION in GOTHENBURG, SWEDEN

Drottningholm	Sept. 4	Sept. 29	Nov. 1
Kungsholm	Sept. 6	Oct. 11	Nov. 15
Stockholm	Sept. 20	Oct. 25	Dec. 1

Short route thru bookings to principal points in Scandinavia, Germany and Continent.
SWEDISH AMERICAN LINE 24 State St., New York or any local Steamship or Tourist Agency.

Hudson River Day Line
Iron Steamboat Co.
ALL WATER ROUTE DIRECT TO
BOARDWALK, Coney Island
Schedule for TUESDAY, AUGUST 28th:

Lv. W. 129th St.	Pier 1, N. R.	Coney Island
9:40	10:00	1:00
11:15	11:35	2:30
1:15	1:35	4:30
3:15	3:35	6:30
5:15	5:35	8:30

Trips marked † do not stop at Pier 1, N. R.

ROCKAWAY BEACH

Lv. W. 129th St.	Pier 1, N. R.	Rockaway
9:30 A.M.	10:15 A.M.	1:15 P.M.
1:15 P.M.	2:15 P.M.	5:45 P.M.

Telephone WHITEHALL 1979.

Always Cool on the Ocean
OLD DOMINION LINE
New York and Norfolk, Va.
Affording every accommodation for pleasure and comfort.
328 Miles Ocean Travel $12 Including Meals and Stateroom Berth
Steamers sail 3 P. M. Daylight Saving Time Tuesday, Thursday and Saturday, with additional sailings August 31st, Sept. 5th, 10th, 14th, 19th, 24th, and 28th from Piers 26 and 36, North River. Phone Canal 1160.
J. J. Brown, General Passenger Agent.

To ALBANY
with
DIRECT RAIL CONNECTIONS FOR ALL POINTS NORTH, EAST AND WEST.
Daily, including Sunday, for †Poughkeepsie, Kingston Point, Catskill, Hudson and Albany. Steamer leaves Desbrosses St., 9:00 A. M.; West 42d St., 9:20 A. M.; West 129th St., 9:40 A. M.; Yonkers, 10:15 A. M.
Daily, except Sunday, for †Indian Point, †Beat Mountain, †West Point and †Newburgh. Steamer leaves Desbrosses St., 9:30 A. M.; W. 42d St., 9:50 A. M.; W. 129th St., 10:10 A. M.; Yonkers, 10:40 A. M.
Daily, including Sunday, for †Indian Point, †Bear Mountain, †Newburgh and †Poughkeepsie. Also †West Point week days only. Steamer leaves W. 42d St., 10:00 A. M.; W. 129th St., 10:20 A. M.; Yonkers, 10:50 A. M.
For service, Saturday, Sept. 1, Sunday, Sept. 2, and Monday, Sept 3, see special holiday timetable.
†Return steamer to New York same day from points marked †. Daylight Saving Time.
Ideal One-Day Outings. Music, Restaurant.
Further information at Pier, foot of 42nd St., North River, New York. Tel. Canal 5600.

VACATION TRIPS
NATIONAL TOURS, 57 W. 39th ST. N. Y.
HONEYMOON TRIPS
A Trip You Have Chosen for A Honeymoon
Special 100-page booklet.
"Honeymoon Trips," free on request. 57 delightful Independent Honeymoon Trips at Cost. Call or write for booklet. NATIONAL TOURS, 57 West 39th St., N. Y. Longacre 5200.
BERMUDA $50
NATIONAL TOURS, 57 W. 39th St.
WORLDWIDE VACATIONS
Experienced Attendants. Steamship Co. Shares. Tickets and Individuals Tours Anywhere. Summer and Fall—BOOK AT ONCE.
103 PARK AVE. (41st St.) Vanderbilt 4883

BERMUDA
TRAVEL SERVICE
WE KNOW THE ISLANDS
Frequently Attending Steamships Personally
Summer and Fall—BOOK AT ONCE.
103 PARK AVE. (41st St.) Vanderbilt 4883

"Best in Travel"
Raymond & Whitcomb Co.
226 West 42d Ave. Tel. Med. Sq. 6870

NIAGARA TO THE SEA.
For illustrated booklet, sailings, rates and rates, address John F. Fisher, Dept. 18, Canada Steamship Lines, Ltd., Montreal, Canada.

"OVER HIGHWAY, RIVER and OCEAN" by auto thru the Berkshires over the Mohawk Trail—Hudson River—from New York May 10 to September. For information apply to MANSFIELD TOURS, New York.

Hartford, Pennsylvania, Binghamton and Catskill Mts. Leave Pier 41, 6:00 P. M. Saturdays 1 P. M. Sunday 7:30 P. M. Newburgh, Highland Falls, Cold Spring, Cornwall, Somerset, 9:45 P. M. Overnight 9:15 A. M. All steamers leave W. 129th St. half hour later. Connects with return steamer for New York.
CENTRAL HUDSON LINE.

Short Vacation Trips!

A GLANCE at the itinerary below explains why these tours have always been so popular with those seeking an economical short vacation. What other plan affords such an opportunity for a complete rest amid luxurious surroundings? What other form of short trip provides such a pleasant variety of things to do and see?

8 days 2000 miles on the water $67.00 and up, according to accommodations selected

Liberal Stopover and Side Trip Privileges

FIRST DAY—At sea—on large ocean steamer affording highest standard cuisine and service; spacious decks, lounging rooms, music room, smoking room, etc., for rest, recreation, and social pastime; bracing sea air and a congenial gathering of compagnons de voyage.

SECOND DAY—527 miles south of New York, steamer passes Fort Moultrie and Fort Sumter of Civil War fame, and arrives at Charleston, S. C.; ample time allowed for shore visit at this historic and interesting city of the Southern aristocracy. Thence continuing 197 miles by sea.

THIRD DAY—At Jacksonville, Fla. gateway to enchanted land of Ponce de Leon, you may enjoy automobiling or trolley rides through beautiful suburbs, and at 4:00 P. M. you embark on a fascinating "Daylight and Searchlight" trip on the beautiful

ST. JOHNS

FOURTH DAY—340 miles of picturesque and luxuriant scenery to Sanford and return—the most enchanting inland water trip in America—with glimpses of alligators, birds of beautiful plumage, marvelous water foliage, overhanging Spanish moss, fishing camps, groves and villages.

FIFTH DAY—Back in Jacksonville, forenoon may be devoted to sight-seeing, Ostrich Farm, curio and souvenir shops. Returning homeward steamer sails at 2 P. M.

SIXTH, SEVENTH and EIGHTH DAYS—824 miles ocean voyage northward and the 2,000 mile tour is completed with your arrival at New York on the eighth day.

Although this trip is arranged to cover uninterrupted itinerary for 8 days as outlined, passengers may at their own expense extend the trip to return within 15 days. Write for folder and mention this advertisement in The Times.

Standard Coastwise Passenger and Freight Route to all Points in the Carolinas, Georgia, Alabama, Louisiana and Florida.

CLYDE LINE

NEW YORK TICKET OFFICES:
Uptown
36 West 40th Street
Downtown
Pier 36, North River

BERMUDA
THE ALL YEAR PARADISE
We have arranged an 8-Day Tour to this land of wonders that includes all expenses, steamship tickets, berths, hotel accommodations, sightseeing trips, etc. Let this vacation be a complete change of scene, one that will really enable you to take a complete rest, with the added joy of a delightful cruise on a palatial transatlantic steamer.
Sailings Semi-Weekly
Eight Days Complete $82 up
Longer Stays Arranged at $1.50 per day additional.
Write for interesting booklet, "Travel Time," Dept. S.
McCANN'S TOURS INC.
ARRIDGE BLDG. BWAY AT 42ND ST. NEW Y

BUSINESS OPPORTUNITIES

Bank and business references required. *Rate 15 cents per word.*

CAPITAL TO INVEST.

WILL purchase small mail order business; to be operated Pittsburgh vicinity; no medicines or cures considered; give full particulars and personal references first letter. J 471 Times.

ESTABLISHED DRY GOODS OR SMALL DEPARTMENT STORE, LOCATED NEW YORK OR WITHIN RADIUS OF 100 MILES; MUST BE 100 PER CENT. LOCATION. D 87 TIMES.

CAPABLE salesman and executive, 30, now prominently employed, desires business association requiring services in California investment; as advisory. D 85 Times.

YOUNG MAN to invest in growing business with services. K 96 Times.

CAPITAL WANTED.

CAPITAL WANTED FOR EXPANSION—WHOLESALE CLOTHING HOUSE, MAKING ONLY HIGH-GRADE SPECIALTY CLOTHES, OFFERS EXCEPTIONAL OPPORTUNITY TO AGGRESSIVE BUSINESS MAN WHO CAN FINANCE SAME BY INVESTING AT LEAST $25,000 AND GIVING HIS SERVICES EITHER IN SELLING, MANUFACTURING OR EXECUTIVE CAPACITY; CONCERN INCORPORATED AND WILL PAY SUBSTANTIAL DIVIDENDS; NEGOTIATIONS ONLY WITH PRINCIPALS. Y 2004 TIMES ANNEX.

STAPLE MANUFACTURING BUSINESS (SAND AND CONCRETE PRODUCTS), requires $30,000 additional, working capital, volume annual output over $300,000; for right party treasurership is open with proper salary; unusual, liberal terms; plant located 42 miles from New York; water and rail shipping facilities, output sold easily in New York and vicinity; visit to plant and investigation will convince any one; bank and business references exchanged. Madison Clarke, Room 908, 25 West 43d.

MAN wanted for West Africa; new firm trading in ivory, palm oil, cocoa, piassava, &c., has opportunity for man under 25 to invest $5,000 and join present force in Africa; unusually profitable arrangement. D 55 Times.

EXCEPTIONAL OPPORTUNITY FOR PARTY WITH $20,000 TO SECURE CONTROLLING INTEREST IN ESTABLISHED LEATHER GOODS MANUFACTURING. K 145 TIMES.

PARTNER WANTED, woman, to invest $2,000 in successful coffee shop, location 42d St. and Broadway; best of references; reply, giving full information as to character, ability. F 28 Times.

ACTIVE partner with office experience wanted in very profitable wholesale import business, importing raw products; necessary capital $10,000. J 494 Times.

PARTNER with $8,000 wanted for high-class cafeteria; 19 years' lease; big opportunity. Box L. E., 13 Union Square.

STENOGRAPHER - BOOKKEEPER wishing invest, business established, should address G 925 Times Downtown.

$1,500 WANTED for one year, secured first mortgage on business. A 630 Times Downtown.

Brokers.

CAPITAL seeking carefully selected business enterprises, various kinds, yielding large profits; can place units $5,000 to $100,000. H. M. Black & Co., 28 years' banking experience, 55 Broadway.

FINANCING AND LOANS.

LOANS ON AUTOMOBILES

While in your possession or storage; immediate service; square dealing; strictly confidential. Room 918, 1,819 Broadway. TELEPHONE 7000 COLUMBUS.

LOANS TO AUTOMOBILE OWNERS, CAR REMAINING IN YOUR POSSESSION! LOANS GRANTED WITHIN TWENTY-FOUR HOURS; STRICTLY CONFIDENTIAL. PEERLESS SALES CORPORATION, 146 West 53d. CIRCLE 5745.

Outstanding accounts financed; no red tape. Immediate service assured. Confidential.

CLEVELAND FINANCE CORPORATION
1 Union Square Tel. Stuyv. 8434

LOANS on outstanding accounts, notes, acceptances, merchandise and other collaterals; liberal terms, lowest rates. Standard Trading Co., 491 Broadway, Canal 7849.

CASH CASH CASH
Immediately on accounts or other good collateral; confidential. Aetna Finance, 38 West 32d.

OUTSTANDING accounts financed on liberal terms and at lowest rates; confidential, quick service assured. Mercantile Factors Corporation, 212 5th Av. Madison Square 3607.

DO you need money? Loans made at 6% interest on good collateral only; strictly confidential. X 2470 Times Annex.

AUTOMOBILE OWNERS obtain loans while using car; quick answers; confidential. Bryant 2385.

UNLISTED securities accepted as collateral on loans. Z 2361 Times Annex.

WILL finance patents. Alex Lautenbach, 20 Broad St. Rector 8450.

BUSINESS CONNECTIONS.

MANUFACTURERS' selling representative, having fully equipped office, solicits correspondence with responsible manufacturing concerns interested in securing aggressive representation in Northwest on any good specialty lines, except dry goods, apparel, &c. Geo. L. McKone, 1102 Plymouth Bldg., Minneapolis, Minn.

YOU DO WANT A BUSINESS of your own! $125 upward invested in a universally used article will establish you; substantial profits, both wholesale and retail; call and let us prove it. PERRY & SCHOYER, 1008 Knickerbocker Building.

ESTABLISHED company needs working head; good correspondent and salesman ($4,000) obtains control; business of unlimited possibilities. Phone John 2479. J 884 Times Downtown.

YOUR BUSINESS SOLD confidentially; partnerships arranged; no advance fee. W. EISENMAN CO., 500 8th Av. (42d). Longacre 9085.

SPACE with high-class lingerie and gowns; suitable for corsetier, milliner, furrier or children's wear. La Maison de Clair, 19 West 50th St. S 543 Times.

EXCLUSIVE territories closing rapidly; patented article; small merchandise investment necessary. Grandin-Singer Corp., 311 5th Av., New York.

SMALL investment necessary to secure exclusive territorial selling rights for patented article. Call Room 504, 311 5th Av., New York.

MANUFACTURER'S NOTICE.
Your goods can be sold in Carolina by the Murray Company, 31 South Tryon St., Charlotte, N. C.

GOOD opening for patent attorney-at-law having experience in foreign associate and general practice. V 909 Times Downtown.

INVEST $250 in merchandise to start business for yourself; large earnings. Telephone Bryant 0641. Ask for Mr. Malts.

ART STORE, two display windows, suitable knit goods; business established; West 23d St. Box 177, 219 7th Av.

SILK AZ embroidery; unusual opportunity for man with few thousand dollars to step into good going business. K 89 Times.

ADVERTISE in publications in Europe for connections. Foreign Publicity, 286 5th Av.

MAIL Order News, 500 5th Av.—Explains mail order business; copy 25c.

FOR SALE.

GARAGE under construction, direct from owner; best restricted section Bronx; 30,000 square feet, two floors ramp; six months security required. Phone Fitzroy 6450.

GARAGE, upper Broadway; 15,000 feet; fully filled; rent $6825; $6,500, including $4,000 security; terms. Francis J. Phillips, 47 West 42d.

FOR SALE—Established retail commercial and social stationery business; printing plant can be added; $10,000 required. J 874 Times Downtown.

TEN-YEAR straight lease, 12 rooms, 3 baths, instant water heater, (free steam; rent $175; individual meters; $1,000, $2,500 cash; a real bargain; call 1 to 4. 104 West 49th.

GARAGE, centrally located; filled; paying repair shop; accessories; good business; moderate rent; $8,500. Phone Audubon 1310.

PROMINENT space in lobby of a new 1,000-room hotel for use of cigar and news stand. K 133 Times.

GARAGE, vicinity West 70th; capacity 100; filled capacity; $12,000, including $6,000 security. Francis J. Phillips, 47 West 42d.

FOR SALE.

FOR SALE—Wholesale importing, drug, chemical and specialty business located in the centre of the drug trade in New York City, established 9 years, having hundreds of most desirable and active accounts on the books as well as extensive and valuable mailing lists and equipment; also valuable lease on the premises; will sell lease and equipment with or without stock; reason for selling is that owner is retiring; will offer very liberal terms to interested and responsible buyer. X 2476 Times Annex.

RESTAURANTS FOR SALE.
GRAND Central district, $3,000 weekly rec. TWENTY-THIRD St., $2,000 weekly receipts. SIXTH Av., reasonable, $1,100 weekly rec. AMSTERDAM Av., near college, $3,000 weekly receipts. Our honesty and thoroughness deserves your patronage.
BERESOFF NIBUR RAPHEL, 30 East 42d.

CANDY FACTORY
for rent or sale, fully equipped to manufacture assorted chocolates, bar goods and cocoanut work; everything ready to operate; equipment includes mogul, enrobers and ice plant. K 35 Times.

ATTENTION, BUSINESS BUYERS.
We Have a Business for You.
Established and Investigated.
Our Honesty and Thoroughness
Deserves Your Patronage.
BERESOFF NIBUR RAPHEL, 30 East 42d.

SMALL manufacturing business. Articles capable of widest distribution through agents, jobbers, &c.; now successfully selling to department and housefurnishing stores; will sell outright or controlling interest; $5,000 required. W 117 Times.

FLAVORING extract factory with alcohol permit; business established 5 years; established trade; excellent working condition; complete formulas for all our products; will bear strictest investigation. W 904 Times Downtown.

FOR SALE—First-class shoe store, with high-grade fixtures in Bristol, Conn.; good lease; reason for selling, owner cannot attend to business. Inquire Rosenfeld, 131 North Main St., Bristol, Conn.

PARK, newly built dancing pavilion, refreshment stand and bungalows; electricity, water; nicely located along improved State highway, near town of 10,000. Fernbrook Park, Palmerton, Pa.

OPPORTUNITY.
Must sell my retail and wholesale fruit and vegetable store, doing a very good business; owner going to a different line. 168 8th Av. K 125 Times.

CIGAR STORE, best location in city; established 25 years; no evenings or Sundays; weekly receipts, $700; price, $4,800. K 102 Times.

TWO retail dress shops, money makers, Peekskill, Poughkeepsie, N. Y.; low rent, wonderful location; can sell lease or with stock. Inquire Frank Jacobs, 242 West 39th.

SWEATER plant for sale, Hoffman press cutting machine, four Merrows, two Singer machines. Sam Freeman, 258 Riverdale Av., Brooklyn, N. Y.

TIRE and battery shop for sale. Mott Haven 5666.

BUSINESS SERVICES.

ENGINEERING concern, well equipped, wishes additional work, tools, dies, jigs, special machines, stampings, drawings, &c. International Eng. & Rado Corp. of America, 125 Prince St.

QUICK PRINTING—Small or large orders, fine work; low prices. CALL'S, 390 6th AV. (23d-24th). Gramercy 1910.

ENGRAVED STATIONERY, business and social, at money saving prices. 950 Marbridge Building. Phone Fitzroy 0675.

RESULT-GETTING sales letters, $5; booklets, catalogues prepared. Esser Advertising, 1,170 Broadway.

MISCELLANEOUS.

BROOKER & SCHNEIDER,
real estate and business brokers; one of the oldest, most reliable houses in the Bronx; give attention to seller of business of any description. 4,205 3d Av., Tremont Av. sta.

PRAISES ELLIS ISLAND.

Father Grogan Says Many Complaints From Aliens Are Unfair.

The Rev. Anthony J. Grogan, Director of the Home for Irish Girls at 7 State Street, who has been visiting Ellis Island daily for the last twenty-three years, believes that much of the recent criticism of the big immigration depot is unfair and ill-founded. He said the chief grievance comes from the minority of the immigrants who are detained there for a few days. The thousands who pass through its barriers every week go on their journey from New York and say nothing by way of thanks for the courtesies they have received at the hands of the Immigration Commissioner and his staff, he said.

"It is a pleasure to record that the rank and file of the immigration officials—inspectors, interpreters, matrons and attendants—as well as the hospital staffs and the railroad employes, are in sympathy with the immigrant and often put themselves out a good deal to help him," Father Grogan said. "This may be observed day after day in the various departments. I have been in daily contact with the doctors and nurses and can testify to the kindness and care which the patients receive at their hands. Hospital treatment, whether surgical or other, is free of charge. It is not generally known, perhaps, that the hospital physicians and surgeons often call in specialists from the city in doubtful and obstinate cases."

The quality of the food and the lodging provided for aliens, he declared, was in most cases far superior to the food they had been accustomed to in their own country. In his opinion the prospect of their being deported made them harshly criticise the place which was sheltering them.

BOY DROWNS IN RIVER.

Falls In Leap From Wrecked Tugboat to Pier When Told to Leave.

Edward Conlon, 12, of 310 Fourteenth Street, Brooklyn, was drowned yesterday, at the foot of Seventy-first Street, Brooklyn, when he attempted to leap from a submerged tugboat to the pier. Ropes were thrown to him by men on shore, but he was drowned before they could reach him.

The boy with several companions had been fishing from the wrecked boat. A man told them to go away and all the boys walked along the wreck to the pier. The Conlon boy, however, jumped and fell into the water.

BROOKLYN BARBERS STRIKE

Men Demand $30 a Week and Better Working Conditions.

Officials of the Independent Journeymen Barbers' Union of Brooklyn issued an order yesterday to the members of the organization to go on strike for more wages and better working conditions. Within a few hours, according to Vincent Contessa, Secretary of the Union, more than 750 men left shops in the downtown section of the borough.

The union claims a membership of more than 1,700 and the officials said yesterday that if the employers do not meet the demands of the men the entire membership will be on strike within a few days. The men demand $30 a week, a working day from 8 A. M. to 8 P. M. on weekdays, from 8 A. M. to 9 P. M. on Saturdays, from 8 A. M. to 1 P. M. on Sundays, and one day off in the middle of the week. In addition they ask 50 per cent. of all over $40 a week taken in from each chair.

ADVERTISEMENT.

Instalment Collection Expert

Has tackled collections successfully from all angles. Seven years actual experience (6½ years first position); installed money-saving systems; handled help efficiently and happily; written money collecting letters and follow-up systems; primarily quick result getter.

Age 31, married, college graduate. Available at once. K 129 Times.

SHOT AS HE JOKES WITH HOLD-UP MAN

Employe of Brooklyn Garage Fails to Realize That Robber Is in Earnest.

SIX FLEE IN BANDIT CAR

Youth Arrested Later as the Driver —Victim of Shooting in Critical Condition.

An employe was shot late yesterday afternoon in the hold-up of the garage of Charles D. Strang at 100 South Portland Avenue, Brooklyn. The assailant and five confederates escaped in an automobile. Detectives later arrested a man they believe was the driver of the car.

Shortly before 6 o'clock an old touring car in which were six men drove into the Strang garage. A sallow-faced young man stepped out and asked the manager, Philip Findholdt, 1,488 Bryant Avenue, the Bronx, to put five gallons of gasoline in the tank of the automobile. Findholdt did so. As he turned to receive payment, he found a revolver leveled at him. The young man ordered him to to put up his hands and walk to the back of the garage.

Solomon Price, 60 years old, a negro helper, who entered the garage at this moment, did not realize that a real hold-up was in progress. When ordered by the bandit to put up his hands, he jokingly reached for the threatening revolver. A shot rang out. Price dropped to the floor, shot above the heart. The bandit fled to the waiting automobile, which backed out of the garage without waiting for a search of the cash register, raced south in South Portland Avenue and lost itself in the traffic in Atlantic Avenue. Price was rushed to the Jewish Hospital in a serious condition.

A short time later Detectives David McClunn, William Kenna, Alfred Glynn and Jeremiah English of the Bergen Street Station, searching for the hold-up men, came on a car which answered the description of the one wanted and which bore the same license number. When its two occupants were questioned at the police station, one was freed of suspicion, but the other was held on a charge of felonious assault. He is Joseph Sullivan, 20 years old, 138 Vanderbilt Avenue, Brooklyn.

The police are attempting to learn whether any of the men involved in this case participated in the hold-up last Friday morning of the gasoline station of the Kannesohn Holding Company at 134 Willoughby Street, Brooklyn, when $250 was stolen.

Poor Children Sent to Country.

The Bowling Green Neighborhood Association, organized by business and professional men of the Wall Street District, yesterday reported that it had sent more than 350 children to the country for vacations of two weeks or more, and 1,400 children had been given day outings, while many sick and undernourished children have been placed with private families for three weeks or more. More than 15,000 vacation days have been arranged for mothers and their children in the seven years of the association's existence. For the first time all the children's clubs and classes were continued this year throughout the Summer season.

BOY TURNS BANDIT TO GET FEE FOR JOB

Lad, 17, Says He Needed $5 to Register at an Employment Agency.

SHOPKEEPER IS WOUNDED

Third Avenue Jeweler Grapples With Young Bandit, Whose Revolver Is Discharged.

Desperate need of work and lack of $5 with which to register at an employment agency led John Murray, 17-year-old orphan without a home, to hold up the jewelry store of Samuel Meyerson at 43 Third Avenue, according to the story he told detectives of the Fifth Street Station last night.

"I needed $5 and I thought about the quickest way to get it was to hold somebody up," the undersized boy explained to the police. This seemed to him the easiest method, he said.

About 8 o'clock last night the boy set out to test the success of the method himself. Walking up Third Avenue, he passed the Meyerson store, saw the father and 22-year-old son behind a counter, and determined that they should be his victims. He walked into the shop, drew his revolver, and ordered the men to hand over their money.

The startled proprietor gave the boy what change he had. The son George handed the young bandit a wallet stuffed with paper and a few greenbacks. Then the men were ordered to the back of the shop. The proprietor suddenly turned as he came to the end of the counter and lunged at the leveled gun. It went off, inflicting a wound in the jeweler's left arm. The boy fled, dropping a .32-calibre revolver at the door.

The wounded man ran shouting after the boy, who was stopped a hundred feet from the store by Patrolman Michael Grimes of the Fifth Street Station. Taken to the station house, the boy is said to have confessed the holdup.

A small book found in Murray's pocket contained articles on "Old Secrets and New Discoveries," "Mesmerism," "How to Charm Those You Meet and Love," "How to Make Persons at a Distance Think of You," "Electrical Psychology" and "Study of Writing on the Arm."

There were also eleven small photographs of young girls in Murray's pockets. On two of them were the names and addresses of girls living in Auburn, Me.

The boy said that he was born in Canada and had been an orphan since he was 5 years old. He was placed in a Canadian institution, from which he was removed at the age of 14 to work on a farm. He was badly treated and ran away. Then followed wanderings across the border into the United States, with jobs in restaurants and woolen mills in Massachusetts. Finally he came to New York ten days ago, worked in a restaurant, spent his money on a trip to Bridgeport, Conn., and finally returned to New York penniless. The resolve to commit robbery followed.

Out of Work, Ends Life With Gas.

In ill health and out of work, Stephen Blanchard, 40 years old, of 129 West Ninetieth Street, committed suicide yesterday afternoon, according to the police, by inhaling gas through a tube in the kitchen of his home. His wife, Lillian, who had been out, found her husband with the tube in his mouth when she returned.

ADVERTISEMENT.

Why We Should Be Useful To You as a Bank

A little study of comparative figures will show how strong our bank is.

We have a capital, surplus and undivided profits of more than $22,000,000. Our deposits average perhaps $36,000,000. There are few banks anywhere in which the proportion of capital and surplus to deposits is so large.

This means that we have a large amount of money of our own to add to the safety of your money in time of stress or uncertainty.

Your deposit will be safe with us and we would like to have your account.

Title Guarantee & Trust Co.

Capital $10,000,000. Surplus $11,000,000.

176 Broadway, New York

196 Montague St., Brooklyn.
271 West 125th St., New York.
370 East 149th St., New York.
90 Bay St., St. George, S. I.
175 Remsen St., Brooklyn.
160-08 Jamaica Ave., Jamaica.
Bridge Plaza North, L. I. City.
Mineola, Long Island.

"The Most Healthful Drink of All"

'Made daily from the fresh fruit

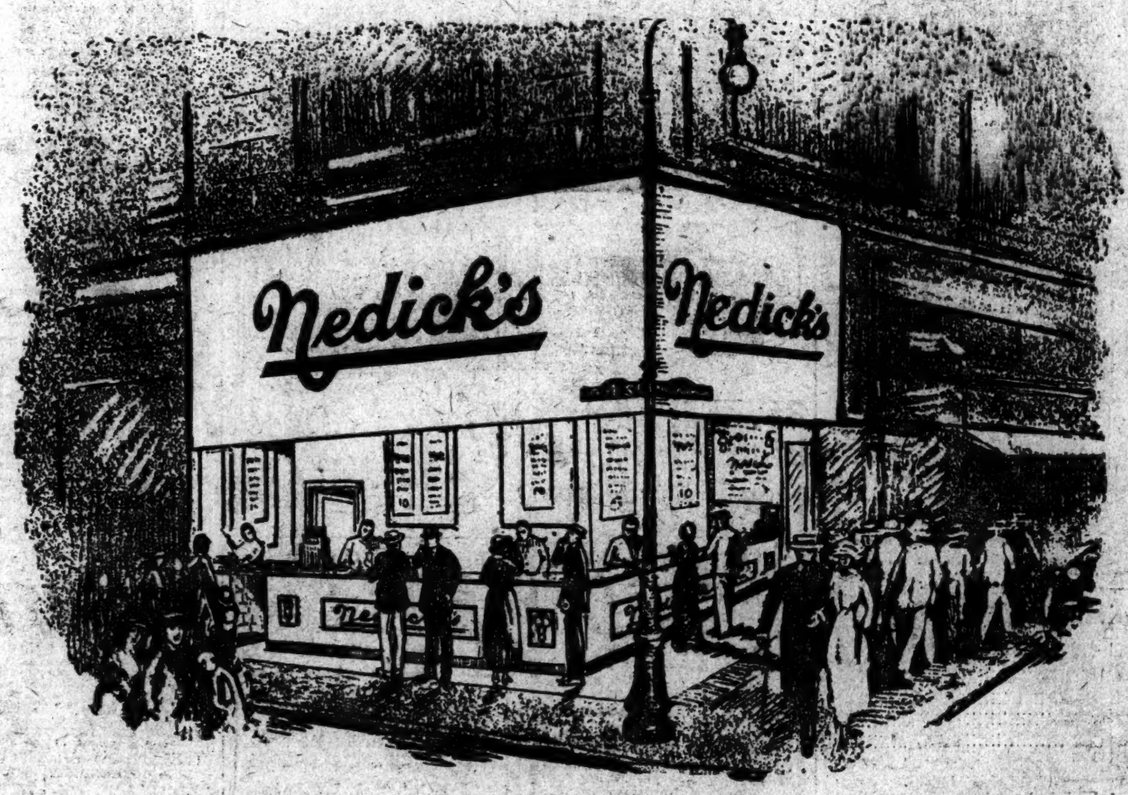

Beware of Imitations

Look for the name—

Nedick's

Sold only at our 90 stores

New York, Brooklyn, Coney Island and Rockaway